

BLACK GOLD

'66



*Ronald W. King*



It's been  
 great  
 to see  
 you  
 and  
 friends  
 together  
 in  
 working  
 American  
 history  
 good  
 luck  
 and  
 good  
 friend

To a real nice and cute  
 boy. May you always have  
 the best of luck and may  
 God always be with you.

Gerald  
 The biggest out but of all the lies at  
 Walker High top of the number in  
 P.E. and really a real nice boy. It  
 has been a paid political advertisement.  
 Best of luck you'll  
see  
it!!  
 Allen

We've had a great time this year  
 in our different classes AND hate  
 to see you graduate AND leave  
 me here ANOTHER year.

Johnny Gordon

To a real nice guy  
 whom I have enjoyed  
 going to school with  
 Best of luck in the  
 future Mike Bunker

To a real bumpy I have enjoyed this year  
 with you. Good luck on this certain Road - - - -

Blenda Chastrow

To a real cute guy,  
 I don't know you  
 very well, but  
 what I do know  
 about you is  
 good. Lots of luck,  
 Shiley



# BLACK GOLD

1966

Walker County High School

Jasper, Alabama





Stephen Barnett

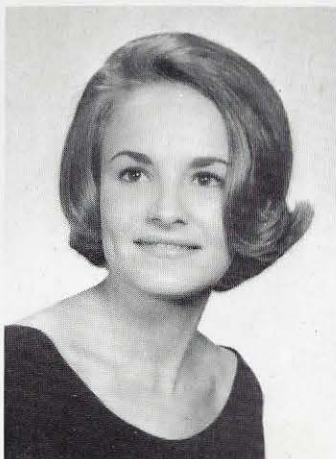

Sally Brotherton



Charlotte Gum



Steve Weddle

## FOREWORD

Our school, Walker County High, proudly stands as an institution of investment in the future of youth; her classrooms filled with students; her corridors echoing with chatter about homecoming, senior portraits, ball games, banquets, or Saturday's dates. Attendance at Walker is an unforgettable experience of spirited activity, which the yearbook staff have attempted to preserve in this 1966 *Black Gold*.

Each one at Walker High has had a part in making this year's record a memorable one. We would like to express our appreciation and recognition to all who contributed to the production of this volume.

The yearbook staff, who are to depart as graduates of 1966, sincerely hope that this issue of the *Black Gold* will be a cherished memento of a happy year at Walker County High School.

Enjoy the *Black Gold*. It was ours for almost a year. Now it BELONGS TO YOU.

Sincerely,

*Stephen Barnett*  
*Sally Brotherton*  
*Charlotte Gum*  
*Steve Weddle*

ASSOCIATE EDITORS

Will hardly "I'll Never Forget  
You" I must say I wanted to. You're  
the Craziest one I've ever met! Good  
Luck Always and don't forget "No Prompting  
Please."  
Grandma



Mrs. Elizabeth Richardson

## DEDICATION

We, the 1966 *Black Gold* staff, wish to dedicate this year-book to Mrs. Elizabeth Richardson who has not only been a teacher to us, but also a guiding friend and counselor. For her leadership in school spirit, her untiring efforts in behalf of our education, and her patience with our problems, we express our sincere appreciation.

Best wishes to  
grand guy!  
Elizabeth  
Richardson

To a real nice boy. I have truly enjoyed having you this year. It's been a long time since the second grade but it has all been worth it. Best of luck always. Love, Peggy Cole

# CONTENTS

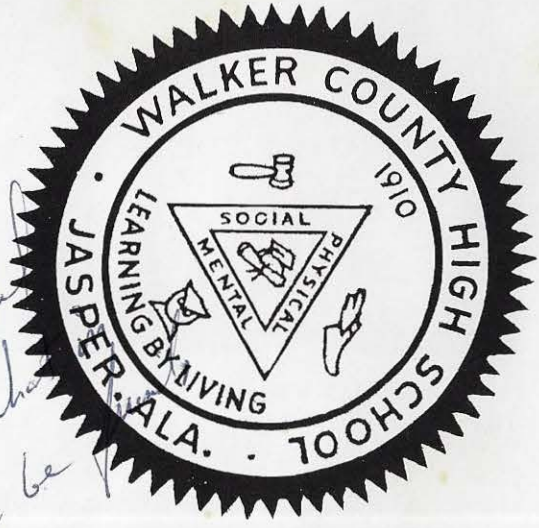

Need I say that it has been just wonderful knowing you only hope that the future we can always be classmates. Best wishes, Danny Jacobs

**INTRODUCTION** ..... 1

**5** ..... **ADMINISTRATION**

**CLASSES** ..... 19

**71** ..... **ORGANIZATIONS**

**SPORTS** ..... 109

**125** ..... **FEATURES**





# ADMINISTRATION



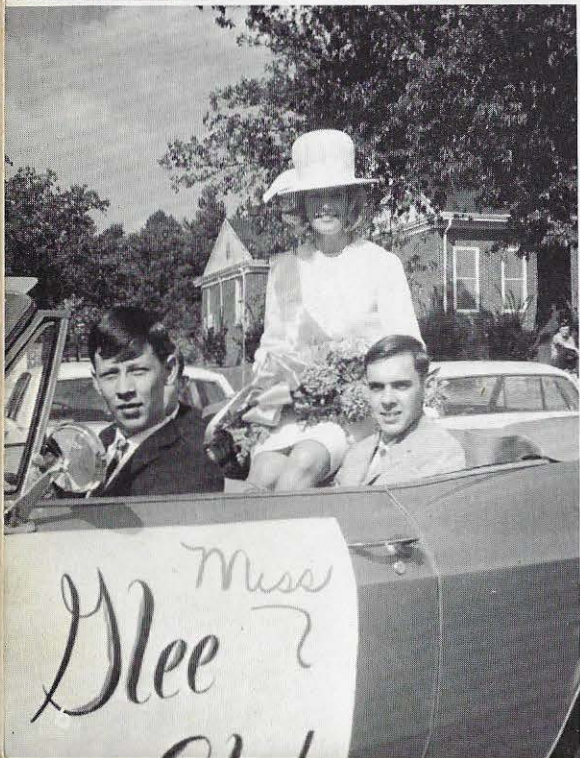
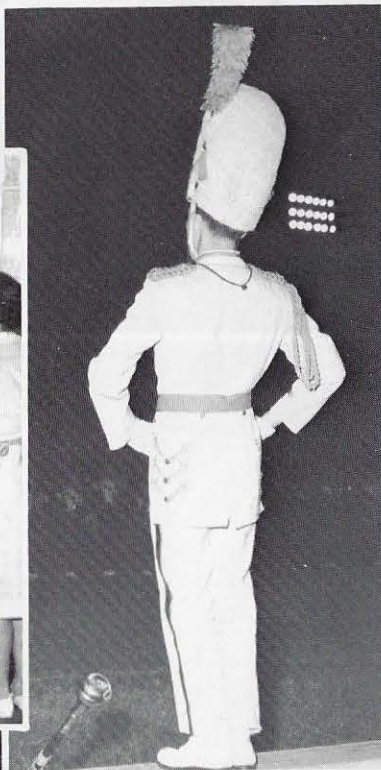
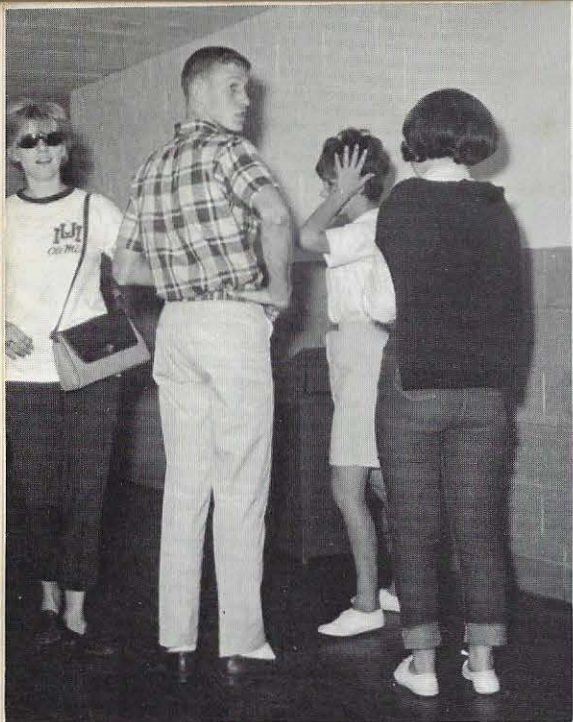



## PRINCIPAL

Mr. Geddes Self

"The true purpose of education is to cherish and unfold the seed of immortality already sown within us, to develop, to their fullest extent, the capacities of every kind with which the God who made us has endowed us."

Jameson



## ASSISTANT PRINCIPAL

C. M. KARRH  
*Guidance*  
*Democracy*  
A. B. Howard College  
M. A. Peabody College

## BUS DRIVERS

JERRY LOCKHART

JOHN WELLS

DANNY JONES

TERRY ALEXANDER

DON BROWN



# SECRETARY

MRS. ANNICE SPEED



# OFFICE STAFF

CAROL DAVISON  
REBA O'REAR  
JANICE GIBSON  
JENELLA WICKERSHAM  
SANDRA DANIEL  
LINDA DODD

MRS. ANNICE SPEED  
JAN MANASCO  
SUSAN LAWHORN  
PAM HAMMETT  
JANICE IVEY  
JUDY HOWELL

EDNA ROBERTSON



# FACULTY

MARY ALLEN

*English*

A.B., Howard College

M.A., George Peabody College

Sr. I Class Advisor

ALICE BARGANIER

*Shorthand*

*Typing*

B.S., Jacksonville State College

M.A., University of Alabama

CATHERINE BROTHERTON

*Librarian*

A.B., Huntingdon College

M.A., University of Alabama

Cheerleaders, Pep Squad,

*The Viking*, Library Club,

Sr. II Class Advisor

GEORGE C. DEAVORS

*Diversified Occupation*

B.S., University of Alabama

D.O. Club

DOROTHY DILWORTH

*Home Economics*

B.S., Auburn University

FHA Advisor

RON DURBY

*Biology*

*Phys. Ed.*

Assistant Coach

B.S., University of Alabama

"W" Club

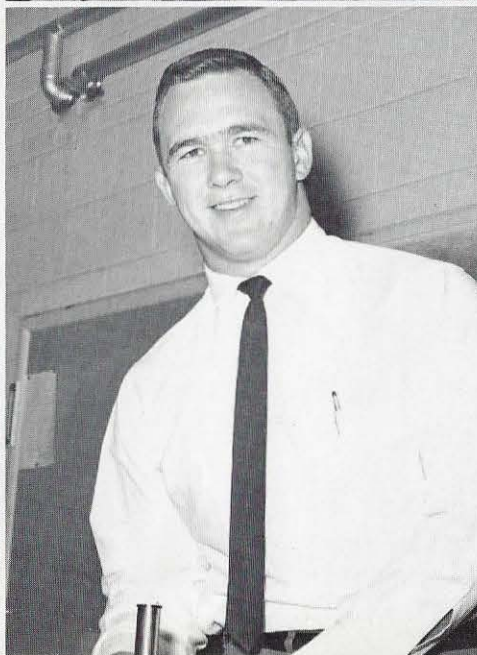

# FACULTY

MARGARET NELL EKSTROM

*Psychology*

*American History*

B. S., Auburn University

Sr. I Class Advisor



*Best Wishes  
Margaret Nell Ekstrom*

HARRY ERWIN

*American History*

A. B., University of Alabama

Student Council

D. JOE GAMBRELL

*Head Coach*

B. S., University of Alabama

"W" Club



MARGARET GOWAN

*Typing I*

*Shorthand I*

B. S., University of Alabama

JAMES E. HARDCASTLE

*Chemistry*

B. S., Livingston State College

Science Club



GRADY HENDRIX

*Vocational Agriculture*

B. S., Auburn University

F. F. A. Chapter "A"

# FACULTY



J. CARTER HORTON  
*Vocational Agriculture*  
 B.S., Auburn University  
 M.S., Auburn University  
 F.F.A. Chapter "B"



ORA A. HUNTER  
*Democracy*  
 A.B., M.A., Advanced Graduate Diploma,  
 A.A. Certificate, University of Alabama,  
 Advanced Study, Columbia University  
 Quest Club  
 National Honor Society  
 Sr. III Class Advisor  
 Co-Sponsor of *Viking*

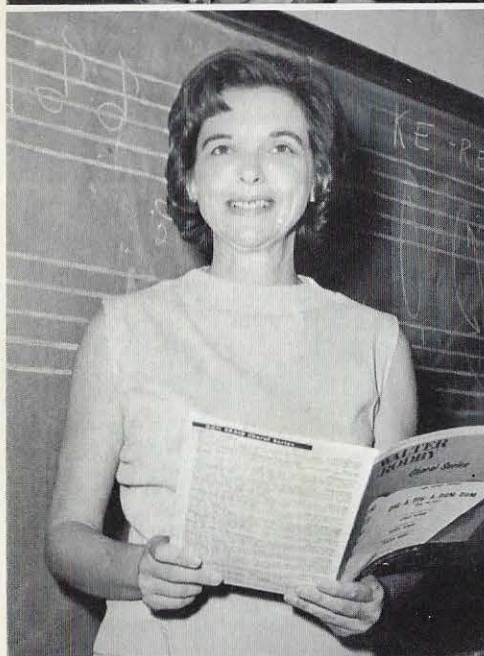

IMOGENE JOHNSON  
*Choral Music*  
*English*  
*Music*  
 B.S., Birmingham Southern College  
 M.A., University of Alabama  
 Jr. High Oratorical Contest

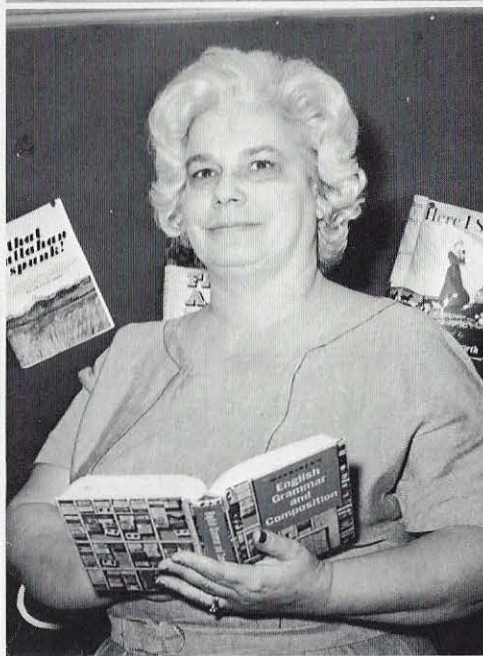

HELEN B. JONES  
*English*  
 B.S., Graduate Work, University of  
 Alabama  
 Essay and Debating Advisor  
 Sr. High Oratorical Contest

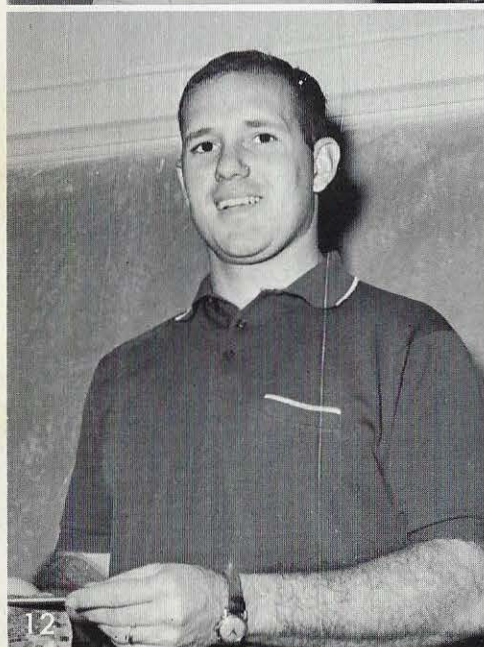

JIMMY JONES  
*Biology*  
*General Science*  
*Phys. Ed.*  
 B.S., Troy State  
 Assistant Football Coach  
 Head Basketball Coach  
 Head Track Coach  
 "W" Club

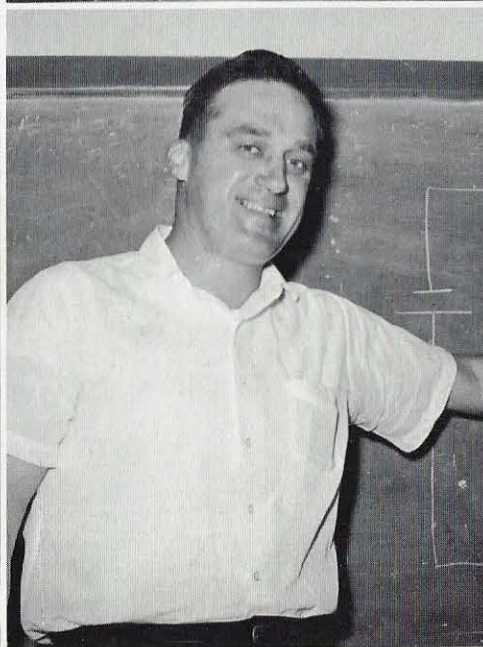

CARL W. KENDRICK  
*Electronics*  
 Walker College, Ordnance  
 Missile Guidance School,  
 Redstone Arsenal Signal School  
 D.O. Club



# FACULTY

MAUDE MADDOX  
*English*  
 A. B., Athens College  
 Oratorical Contest

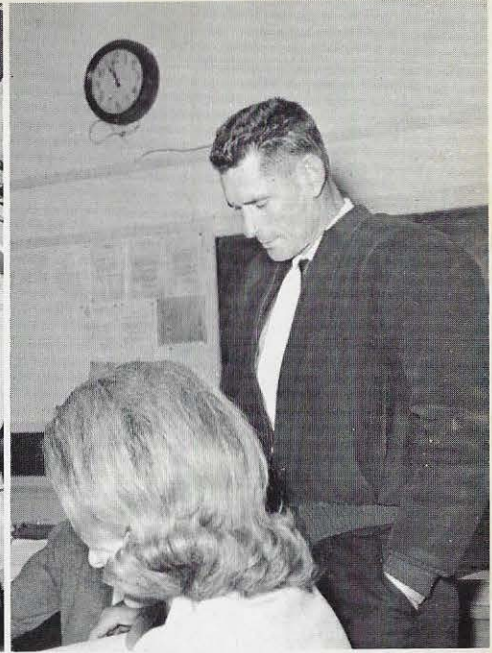

J. L. MADISON  
*Diversified Occupations*  
 B. S., University of Alabama  
 D. O. Club



MILDRED MYERS  
*Algebra*  
*General Math*  
*Plane Geometry*  
 B. S., Jacksonville State College  
 M. A., A. A. Certificate, University of  
 Alabama  
 Beta Club, Pep Squad  
 Sportsmanship Club



ANNE OSBORNE  
*Algebra*  
 A. B., Alabama College  
 Jr. Red Cross

GEORGE H. PATRIDGE  
*Band*  
 B. S., Jacksonville State College  
 M. A., University of Alabama

# FACULTY



HOWARD PRESCOTT  
*Democracy*  
*Psychology*  
B.S., M.A., Advanced Graduate  
Work, University of Alabama  
Guidance Counselor



ANNA MAE REEVES  
*English*  
A.B., Judson College  
National Junior Honor Society  
Senior Play



BERNICE REEVES  
*Spanish*  
*English*  
A.B., Howard College  
Senior Class Advisor  
Senior Play  
Spanish Club



ELIZABETH RICHARDSON  
*Biology*  
*Physics*  
B.S., Birmingham Southern College  
MAT Alabama College



MICHAEL ROGATO  
*Business Arithmetic*  
*Business Law*  
*Bookkeeping*  
*Psychology*  
B.S., Athens College  
M.A., George Peabody College  
Projectionist Club



HELEN RYE  
*World History*  
B.S., Livingston State College

# FACULTY

ANNE F. SADDLER  
*Distributive Education*  
 B.S., University of Alabama  
 D.O. Club



*Best wishes  
 of Acad. It has been  
 a joy having you in all  
 always. Ann Saddler*



E. C. SANFORD  
*Solid Geometry*  
*Algebra*  
*Advanced Mathematics*  
 B.S., M.A., University of Alabama  
 Mu Alpha Theta  
 Key Club

OLIVIA D. SHERER  
*Art*  
*American History*  
*English*  
 B.S., M.A., University of Alabama  
 Annual Staff  
 Art Club



LOIS SIDES  
*Plane Geometry*  
*Algebra*  
 B.S., Florence State College  
 M.A., University of Alabama

MILDRED SNOW  
*English*  
 A.B., Howard College  
 Interclub Council  
 Sr. II Class Advisor

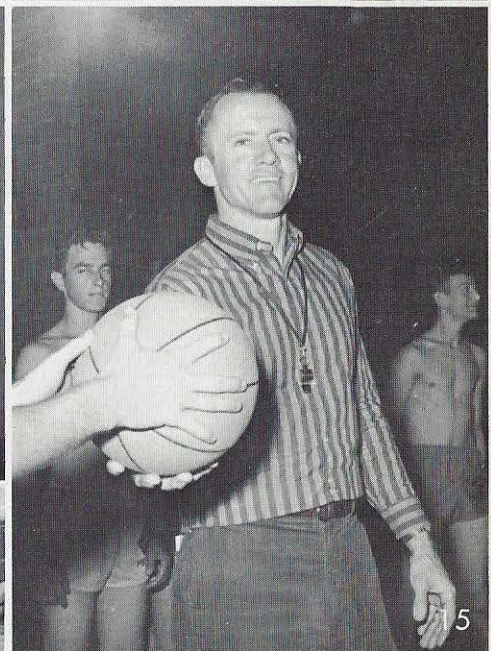

PAT UPTON  
*Phys. Ed.*  
*Social Studies*  
 B.S., M.A., University of Alabama

# FACULTY

ELIZABETH WALDROP  
*Phys. Ed.*  
B.S., Alabama College  
F.T.A.

ELEANOR WILLIAMS  
*Home Economics*  
A.B., Judson College  
M.A., University of Alabama  
F.H.A.

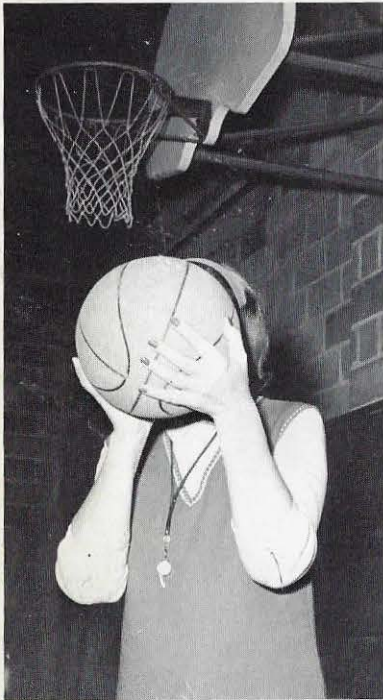
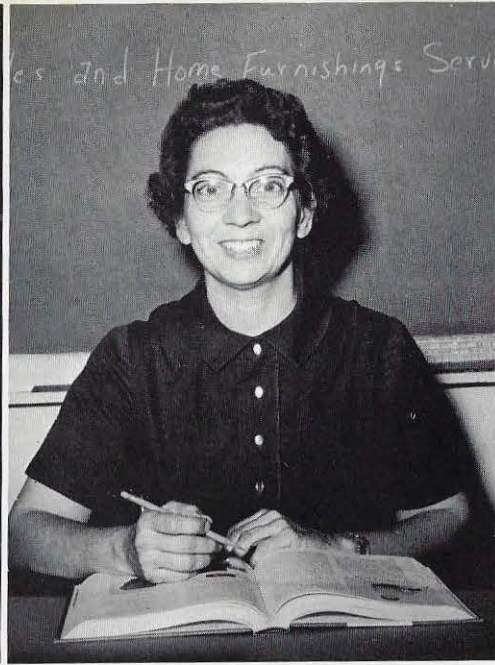

# AUTOGRAPHS

*Faded handwritten text, possibly names and dates.*

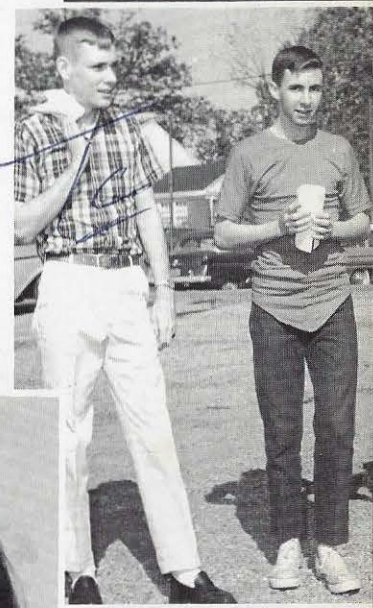
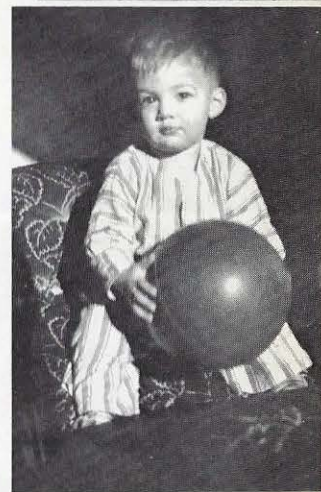

CUSTODIAN



MR. JOE ELLISON

MATRON



MRS. EARLINE THOMAS

CUSTODIAN

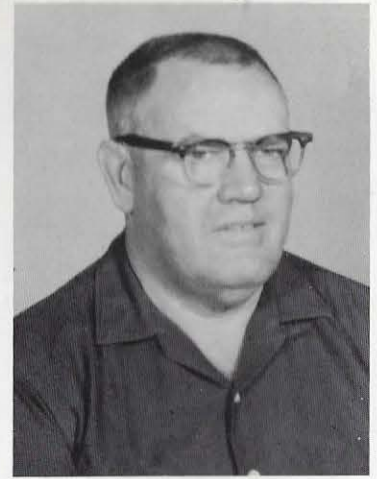

MR. ED MINOR

LUNCHROOM STAFF



MRS. VERA CLARK



MRS. MARY POORE  
*Supervisor*



MRS. ODESSA PARRISH



MRS. NORA MCCOY



MRS. DOROTHY KIMBRELL

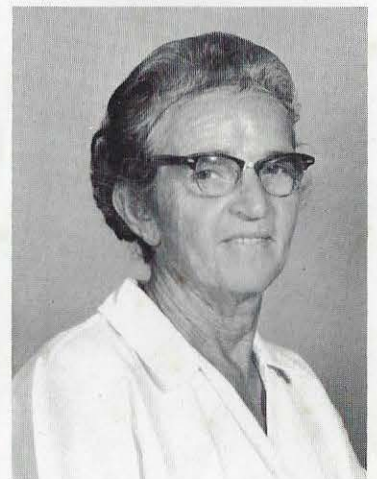

MRS. TULAR ROBINSON



# CLASSES

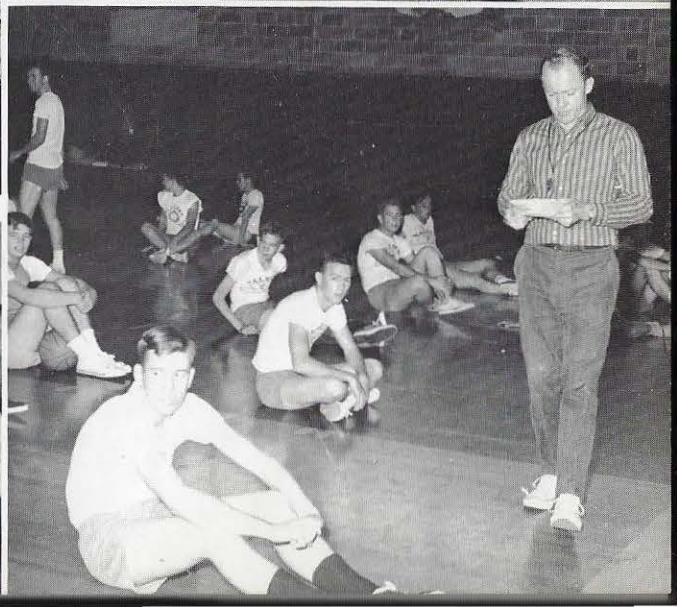
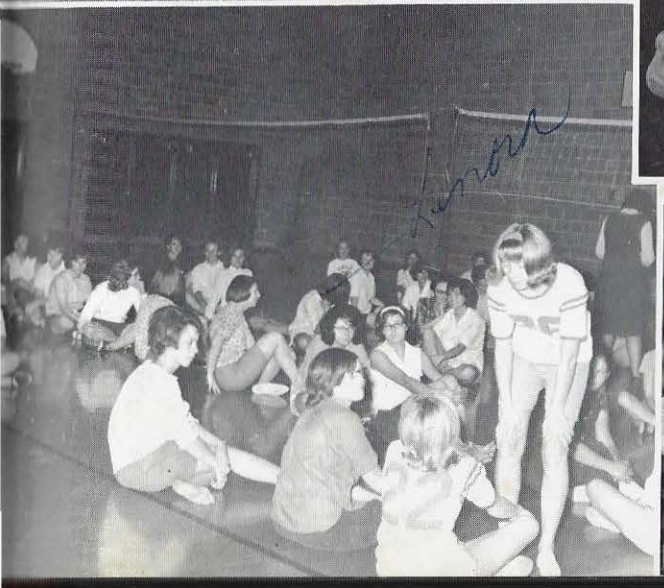

# SENIORS



**RONNIE BROWN**

*"A true sportsman with a wealth of friends, personality, and intelligence."*

President of Senior Class; Mr. Walker County High School; President of Inter-Club Council; Vice-President of Student Council; Beta Club; Vice-President of National Honor Society; "W" Club; Science Club; Math Club; Annual Staff; Boy's State; Quest Club; Varsity Football; Track; President of Sr. III Home-room; Who's Who; All-County Football

**STEVE WEDDLE**

*"No really great man ever thought himself so."*

Vice-President of Senior Class; Treasurer of National Honor Society; Beta Club; Secretary of Student Council; Treasurer of Quest Club; "W" Club; Sr. III Float Committee; Key Club; Annual Staff; Math Club; Basketball; Baseball; Who's Who: Best Personality

**MIKE DRUMMOND**

*"Be good (if you can't be good, be careful)."*

Secretary of Senior Class; Science Club; Math Club; National Honor Society, President; Beta Club; "W" Club; Inter-Club Council; Quest Club; Football; Baseball; Annual Staff; Favorite; Who's Who: Most Bashful

**BRENDA LEWIS**

*"Charm strikes the sight and merit wins the soul."*

Treasurer of Senior Class; Treasurer of Student Council; Head Cheerleader; "W" Club; Pep Squad; Quest Club; Favorite; Miss Good Sport; Who's Who: Most School Spirit



**DON ALLEN REID**

*"Life is not so short but there is always time enough for courtesy."*

Chairman of Activities for Senior Class; Beta Club; Math Club; Vice-President; National Honor Society; Science Club; Art Club (Board of Directors); Annual Staff; State President of Art Clubs of Alabama; Quest Club; Pep Squad; Projectionist Club; Who's Who: Most Dependable

**JIMMY AARON**

*"Friendship's the wine of life."*

FFA "A Chapter"



**JAMES (EDDIE) AKINS**

*"A short pencil is better than a long memory."*

Baseball; FFA; Quest Club; Pep Squad

**FAYE ALDRIDGE**

*"I could exist only on happiness."*

Pep Squad; Quest Club; Projectionist Club





# SENIORS

PEGGY ALEXANDER

*"All words are pegs to hang ideas on."*  
Spanish Club; Projectionist Club

TERRY WAYNE ALEXANDER

*"The hardest thing to give is in."*  
FFA

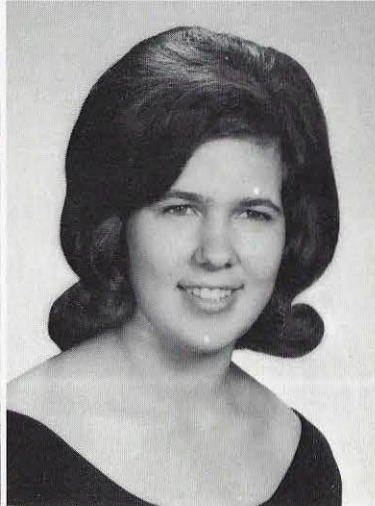
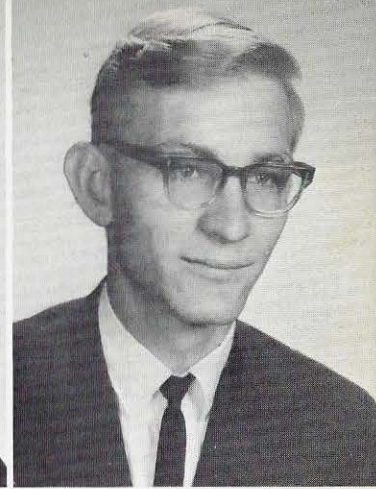

WANDA GAIL ALEXANDER

*"A tender smile, our sorrows only balm."*  
Band; FHA; Projectionist Club

MARY ALTMAN

*"We'll never see her worrying."*  
Quest Club

DON ARGENT

*"Always happy, never sad, sometimes naughty, never bad."*  
"W" Club; Football; Quest Club; Track; Basketball Manager

JOE VERNON AVERY

*"If he had been at the Creation, he would have given suggestions."*  
Library; FFA; Art Club; Quest Club



JOYCE MARIE BANKS

*"She got her man."*  
FHA; FTA; Quest Club; Projectionist Club

LINDA BARNES

*"Pleasures must be bought but happiness is free."*  
Projectionist Club; Quest Club

# SENIORS



**STEPHEN BARNETT**

*"Lead me to a task and conquer it, I will."*

President of Math Club; President of Art Club; Vice-President of Beta Club; Vice-President of Homeroom; Associate-Editor of Annual Staff; Science Club; Glee Club; Inter-Club Council; Quest Club; Who's Who; Most Intellectual

**RAY BENSON**

*"He who is friendly is never at a loss."*

Band; Quest Club; D.E.

**BOBBY JOE BEST**

*"Sometimes I just sit and think, but most of the time I just sit."*

FFA; D.O. Club

**NINA BISHOP**

*"Shy but always willing to help."*

National Honor Society; Beta Club; Library Club; Band; Annual staff



**PATRICIA BLAND**

*"Sunny disposition and smiling always."*

Band; FHA; Projectionist Club; Quest Club

**CAROLYN BLACK**

*"Not to advance is to recede."*

Quest Club; Projectionist Club

**JUDY BOBO**

*"A smile goes a long, long way."*

Glee Club, Vice-President; Viking Chorus; Library Assistant; Quest Club; Pep Squad

**CLIFTON BOBO**

*"No single act determines character but the repeated act does."*

FFA; Quest Club

*Love,  
Judy*



# SENIORS

**SANDRA BORDEN**

*"Full of mischief and merriment."*

D.O. Club; Science Club; Quest Club; Projectionist Club; Medical Career Club

**JERRY BOSHELL**

*"One good action is worth many good thoughts."*

National Honor Society; Beta Club; Treasurer of Beta Club; Boy's State; Math Club; Quest Club; President of the Quest Club; Inter-Club Council; Who's Who: Most Likely to Succeed

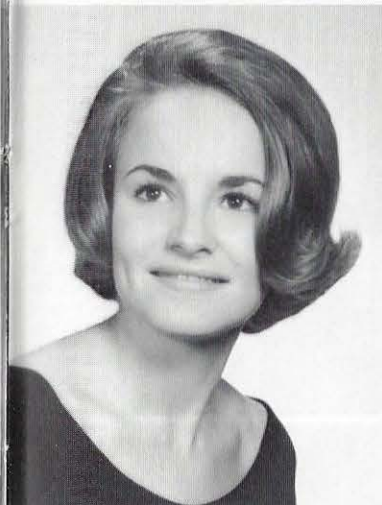

**SALLY BROTHERTON**

*"A personality that is as rare as a diamond."*

Associate Editor of Annual; Secretary of Homeroom; National Honor Society; Secretary of State Beta Club; Beta Club Scrapbook; Math Club; Science Club; Treasurer of Spanish Club; FTA; Quest Club; Cheerleader; "W" Club; Pep Squad; 1st runner-up Miss Good Sport; Girl's State; Favorite

**CHARLES BROWN**

*"A true friend is forever a friend."*

FFA

**LINDA BRYANT**

*"Never a cross word to anyone."*

Quest Club; Projectionist Club; Medical Careers Club; Pep Squad

**SUSAN CAROL BUCHSTANE**

*"People seldom improve when they have no other model but themselves to copy after."*

Feature Editor of Annual; Viking Staff; FTA; Quest Club; Science Club; Pep Squad; French Club

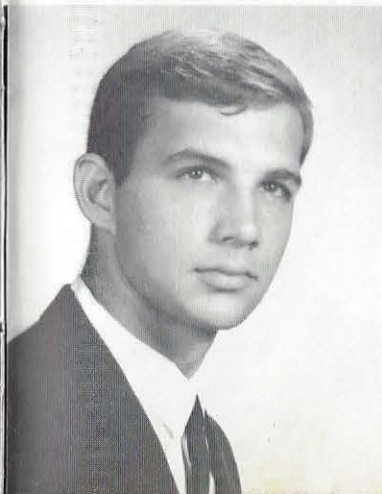

**JOE BULLOCK**

*"He may seem quiet and naive but if you know Joe, that's hard to believe."*

"W" Club; Quest Club; Spanish Club; Football; Track; Basketball; 2nd runner-up Mr. Football; Who's Who: Best Looking

**LINDA BURFIELD**

*"The thing that goes farthest toward making life worth while, that costs the least, and goes the most, is just a pleasant smile."*

Quest Club; Glee Club

# SENIORS



**MICHAEL BURKE**  
*"Happiness is a habit—Cultivate it."*  
 D.E. Club; Quest Club

**MARTHA BURKETT**  
*"A faithful friend is the medicine of life."*  
 Pep Squad; Quest Club

**HAL BURTON**  
*"As honest a man as the sun ever bone on."*  
 President of D.O. Club; Mu Alpha Theta; Beta Club; Annual Staff;  
 Inter-Club Council

**JEAN BUSBY**  
*"A faithful friend is better than gold—a medicine for misery, an only possession."*  
 Quest Club; Jr. Red Cross Representative



**SUE BUZBEE**  
*"Whatever is worth doing is worth doing well."*  
 Beta Club; Quest Club; Secretary of National Honor Society;  
 Treasurer of D.O. Club; Treasurer of Homeroom; Annual Staff

**BRINDA GENEVA CAIN**  
*"No beauty is like the beauty of the mind."*  
 President of Spanish Club; Math Club; Secretary of Beta Club;  
 National Honor Society; Science Club; Annual Staff; Quest Club;  
 Inter-Club Council; Medical Careers Club; FTA; Library Club;  
 Viking Staff

**DAVID CAIN**  
*"In most respects the best fellow in the world."*  
 National Honor Society; Math Club; Science Club; Beta Club;  
 Quest Club; Annual Staff; Student Council; President of Glee  
 Club; Inter-Club Council; President Senior Homeroom; Senior  
 Float Committee; Viking Chorus

**JACKIE CAIN**  
*"Choose thy friends like books, few but choice."*  
 FFA; Baseball; Quest Club



# SENIORS

CINDY CALDWELL

*"Youth's for an hour, beauty's a flower, but love is the jewel that wins the world."*

Spanish Club; Cheerleader; "W" Club; Pep Squad; Quest Club; Class Editor of Annual; Sr. III Float Committee; 2nd runner-up of Miss Good Sport

SARA ELLEN CALDWELL

*"A pleasing countenance is no slight advantage."*

Beta Club; National Honor Society; Science Club; FTA; Glee Club; *Viking* Chorus; Annual Staff; Pep Squad; Mu Alpha Theta



LINDA KAY CALLAWAY

*"Silence is more eloquent than words."*

LINDA GALE CALLOWAY

*"Great actions speak great minds."*

Quest Club; D.O. Club, Secretary

BARBARA CANTRELL

*"Her smile speaks for her."*

D.O. Club; Quest Club; Treasurer of District D.O. Club

SUE CHAMBERS

*"Patience is the flower that grows not in every garden."*

Quest Club



BOBBY CHAMBLESS

*"Patient men win the day."*

FFA

LINDA CHANDLER

*"She has that sunny disposition and good nature which go so well with red hair."*

National Honor Society; Beta Club; Science Club; Medical Careers Club; D.O. Club



# SENIORS



JUDY CHANEY

*"Nothing is impossible to a willing heart."*

FHA; Quest Club; Projectionist Club

PEGGY COLE

*"To do easily what is difficult for others is a mark of talent."*

D.O. Club; Quest Club; Projectionist Club

JIM COMER

*"It is work which gives flavor to life."*

D.O. Club; Historian of D.O. Club; Quest Club

JOHN COOK

*"Nothing is more simple than greatness; indeed, to be simple to be great."*

Quest Club; Science Club; Math Club; Beta Club; Football; "W" Club; Baseball

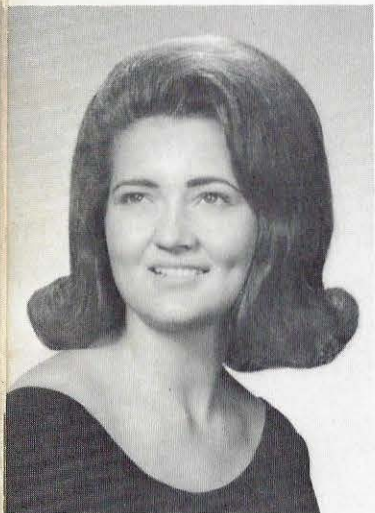
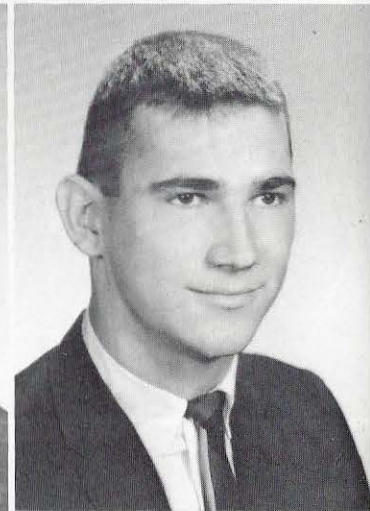

CAROLYN COONER

*"Action is the proper fruit of knowledge."*

Pep Squad; Quest Club; Secretary of Projectionist Club; Library Club; Glee Club; Chorus; Medical Career Club

MICHAEL LYNN COONER

*"Wise men say nothing in dangerous times."*

Mu Alpha Theta; Beta Club; Quest Club; Science Club; Glee Club; Annual Staff; High Magazine Salesman

BILL COONS

*"There's a good time coming boys! A good time coming!"*

Football; Golf; "W" Club; Science Club, President; Inter-Club Council

FRANKIE COPELAND

*"A constant friend is a thing rare and hard to find."*

Beta Club; Future Teachers of America; Quest Club; Pep Squad



# SENIORS

GARY CORDES

*"Let every man be swift to hear, slow to speak, and slow to wrath."*  
D. E. Club; Quest Club

TONY CRAWFORD

*"One never rises so high as when he does not know where he is going."*  
D.O. Club; Pep Squad; Projectionist Club; Quest Club

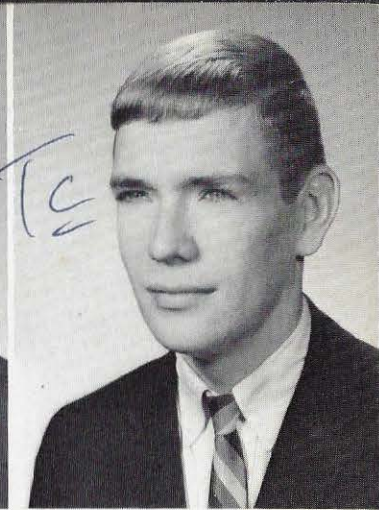

JAMES CREEL

*"Wrinkles merely indicate where smiles have been."*  
Quest Club; Jr. Red Cross; Annual Staff

CLYDE CRUMP

*"All the fame I look for in life is to have lived it quietly."*  
FFA

JERRY DANIEL

*"Never trouble trouble till trouble troubles you."*  
D.O. Club; Agriculture-FFA

SANDRA DANIEL

*"The ideal of courtesy, wit, grace, and charm."*  
Miss Homecoming 1965; President of Usher Club; Beta Club; Viking Staff; Annual Staff; Captain of Pep Squad Science Club; Office Staff; Secretary-Treasurer of Inter-Club Council; Treasurer of Homeroom; FTA; Quest Club; Sr. III Float Committee



CAROL DAVISON

*"The she will talk - good grief, how she will talk."*  
Viking Staff; Office Assistant; Pep Squad; Secretary of Usher Club; Quest Club; Medical Careers Club; Sr. III Float Committee

ROBERT EUGENE DAY

*"He knows what is what."*  
Mu Alpha Theta; Science Club; "W" Club; Quest Club; Basketball Manager



# SENIORS

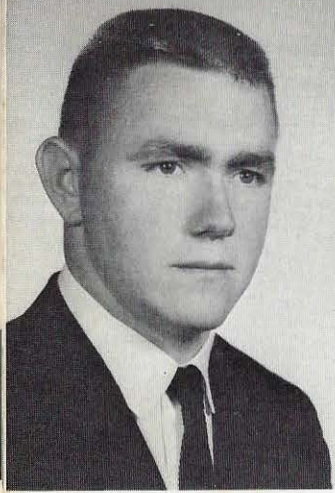

BILL DEASON

*"A nice unparticular fellow."*

"W" Club; D.O. Club

LINDA DODD

*"She takes the breath of men away who gaze upon her unaware."*

Senior Float Committee; Usher Club; Pep Squad; Quest Club; Treasurer of FTA; Homeroom Secretary; Medical Careers Club; Who's Who; Biggest Flirt; Football Sponsor; Office Assistant; Annual Staff; *Viking* Staff Typist; Library Club; Science Club; Mu Alpha Theta; Beta Club

MACHELLE DRUMMOND

*"Better the last smile than the first laughter."*

D.O. Club; Projectionist Club; Quest Club

SHERRY DRUMMOND

*"Out of the abundance of the heart, the mouth speaketh."*

D.O. Club; Quest Club; Projectionist Club

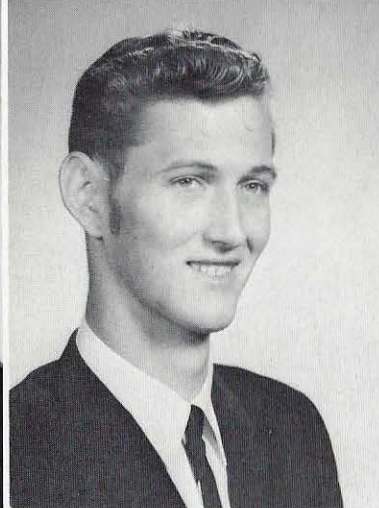
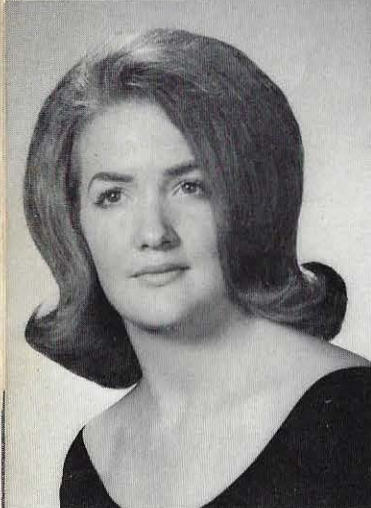
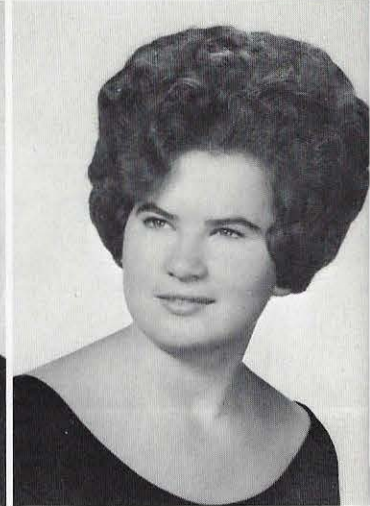
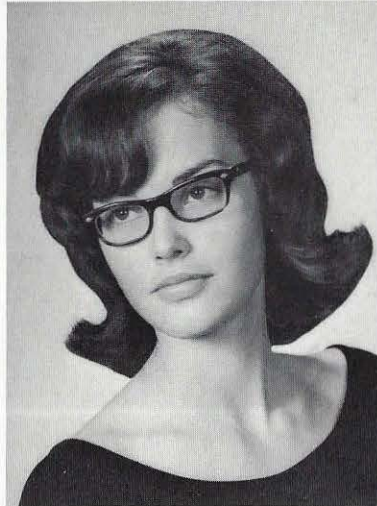

DORIS DUNCAN

*"Your hearts' desires be with you!"*

FHA; Quest Club

JIMMY L. DUNN

*"Common sense is the best sense I know of."*

SANDRA EARNEST

*"Soft and fair go far."*

Quest Club; Pep Squad; Art Club Secretary; Usher Club; Band; Medical Careers Club; Annual Staff; Projectionist Club; Sr. III Float Committee

NANCY BRADEN EDDY

*"A cheerful temper joined with innocence will make beauty attractive, knowledge delightful, and wit good-natured."*

FTA; Senior III Float Committee; Pep Squad; Red Cross; Spanish Club; Beta Club; National Honor Society; Science Club; Mu Alpha Theta; Medical Careers Club; *Viking* Staff; Annual Staff; Quest Club; Who's Who; Most Likely to Succeed





# SENIORS

LENORA ELLIOTT

*"Beauty is the gift of God."*

National Honor Society; Beta Club; Secretary of Math Club; Science Club; Vice-President of FTA; Quest Club; Annual Staff; Secretary of Homeroom; Senior Class Favorite; Who's Who: Best Looking

BILLY RAY ESTES

*"To be strong is to be happy."*

FFA; D.O. Club

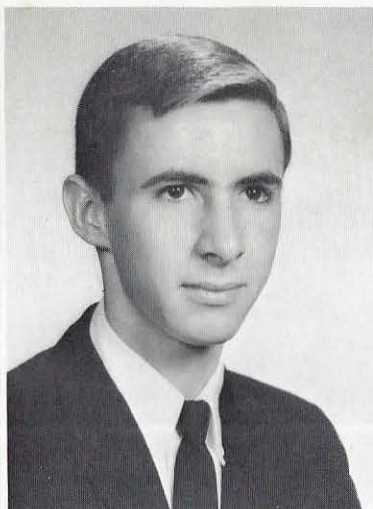
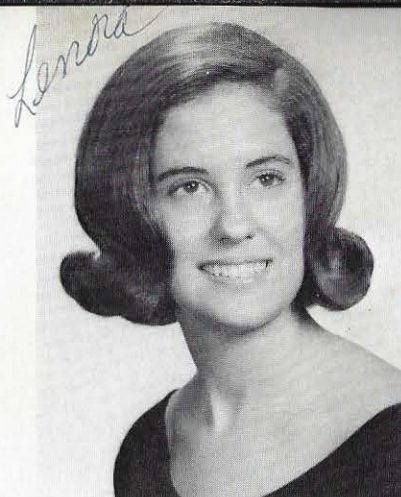

BRENDA ESTES

*"Modest and reserved; always a good companion."*

Projectionist Club; FHA; Pep Squad

GARY FARLEY

*"By the time most folks learn to behave themselves, they are too old to do anything else."*

PATRICIA LOUISE FERGERSON

*"The best part of beauty is that which a picture cannot express."*

Quest Club; Pep Squad

JUDY FIKE

*"If sweetness is a fault, hers is a great one."*

Treasurer of Homeroom; FTA; Science Club; Pep Squad; Projectionist Club; Quest Club; *Viking* Staff; Medical Careers Club; Majorette; Band

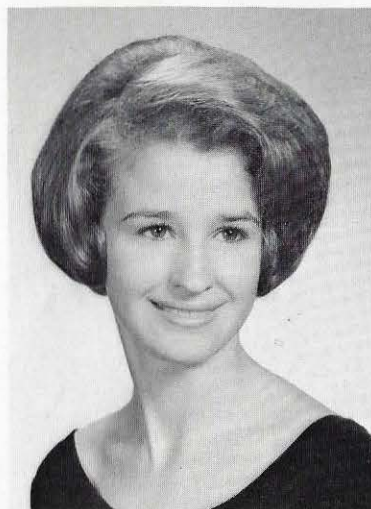

PAMELIA SUE FOWLER

*"Beware of the twinkle in her eyes for flirtation therein lies."*

Quest Club; *Viking* Staff; Annual Staff; Pep Squad; Medical Careers Club; Usher Club; Who's Who: Most Unpredictable

TONY FOX

*"Men are lovable for the bad qualities they don't possess than for the good ones they do."*

FFA; D.E. Club



# SENIORS



BRENDA FRANKS

*"Her ways are the ways of pleasantness."*

Quest Club; Pep Squad; D.O. Club

CLARENCE FROST

*"One fact is better than a hundred analogies."*

FFA; Quest Club

DANNY GAMBRELL

*"He tries to do his best and succeeds very well."*

"W" Club; Favorite; Football Team Captain; Golf; Baseball; Quest Club; Key Club; Track; Homeroom Vice-President; Who's Who: Wittiest

MARY GARDNER

*"If you have not lost a thing, you have it."*

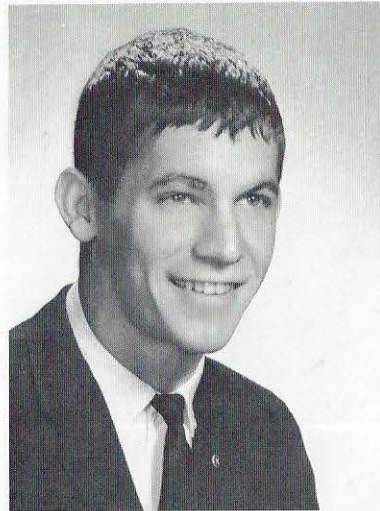

ROBERT GARDNER

*"The talk slides North! The talk slides South! Keeps rattling forth: rattling from his mouth!"*

Boy's State; Science Club; Viking Staff; Quest Club; "W" Club; Library Club; Medical Careers Club; Jr. Red Cross; Projectionist Club; Pep Squad; Usher Club; Sr. III Float Committee; Quest Club Project Committee; Annual Staff; Who's Who: Most Talkative; High Magazine Salesman

MARGARETT GARRETT

*"To lose a friend is the greatest of all losses."*

Quest Club; D.O. Club; Pep Squad



RONALD GHOLSTON

*"Ready to work, ready to play, ready to help wherever he may."*

National Honor Society; Historian of the Beta Club; Math Club; Science Club; Medical Careers Club; Quest Club; Band; Drum Major; Annual Staff

SHERRI GILLILAND

*"A pretty smile complements a pretty face."*

Quest Club Project Committee; FTA; Medical Careers Club; Co-Captain of Senior Class of Pep Squad; Vice-President of Usher Club; Viking Staff; Annual Staff; Jr. Red Cross; Library Club; Art Club; Sr. III Float Committee; High Magazine Salesman; Mu Alpha Theta; Who's Who: Most Feminine

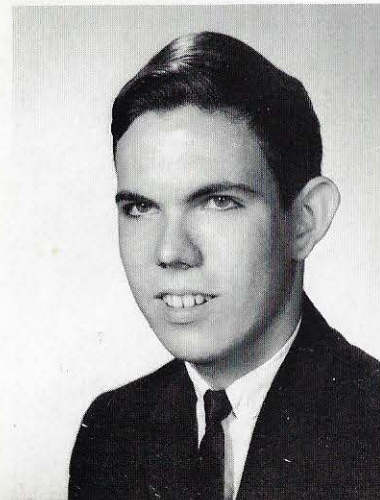

# SENIORS

JEANETTE GOBER

*"It isn't the whistle that moves the train."*

Glee Club; Spanish Club; Pep Squad; Quest Club

LYNN GOLSON

*"A neat appearance is a valuable asset."*

President of FHA; FHA; Inter-Club Council; Pep Squad; Medical Careers Club; Quest Club.

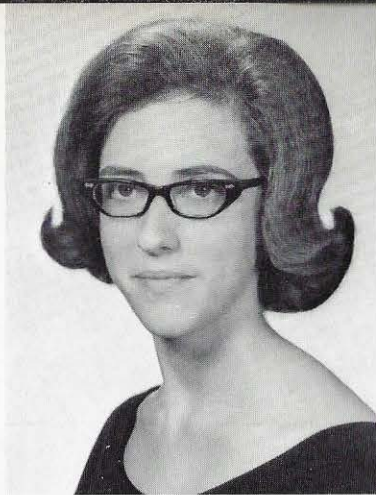

*Bill*



WILLIAM HAROLD GOSA

*"Don't worry till worry worries you."*

Key Club; Usher Club; D.O. Club; Quest Club

PATRICIA GOSSETT

*"Leave silence to the saints, I am but human."*

National Honor Society; Beta Club; Science Club; Medical Careers Club; *Viking* Staff; Pep Squad; D.O. Club; Quest Club; FTA; Math Club; Sr. III Float Committee

DEWAYNE GRACE

*"The kindest you'll find."*

President of FFA; Quest Club; Inter-Club Council

JAMES HARTLEY GRACE

*"None but a fool is always right."*



ALEC GRANT

*"Brains, not size, make men."*

National Honor Society; Vice-President of Key Club; Beta Club; Math Club; Sports Editor of Annual Staff; Basketball Team; Golf Team (Captain); Quest Club; "W" Club; Student Council; President of Homeroom; Who's Who: Most Sophisticated

JOEL DON GRAY

*"His heart is as far from malice as Heaven is from Earth."*

Quest Club

# SENIORS



PATRICIA ANN GRAY

*"Live, laugh, love, there'll come a time when you can't."*

Band; D.O. Club; Quest Club; Pep Squad

JANICE GRIFFIN

*"There are no tricks in plain simple faith."*

Quest Club; Pep Squad; Projectionist Club; Homecoming Maid

GLORIA JEAN GUIN

*"Her smile, a medicine worthwhile."*

Glee Club; Viking Chorus; Quest Club; Medical Careers Club; Pep Squad; Annual Staff

CHARLOTTE GUM

*"In everything around she makes a hit, 'cause she has that certain it."*

Beta Club; National Honor Society; Science Club; Homeroom President; Student Council; Associate Editor of the Annual; Band; Math Club; Pep Squad; Quest Club; Who's Who: Most Dependable



GLEND A GUTHRIE

*"Faith hath no voice but the heart's impulse."*

Quest Club; Pep Squad; Projectionist Club; Medical Careers Club

FREDA HAGOOD

*"Sweeter also than honey and the honeycomb."*

Quest Club; FHA



SANDRA LEE HALL

*"A worker, always willing to do her best."*

Pep Squad; Quest Club; Medical Careers Club; Projectionist Club; D.O. Club

MARSHA HALLMARK

*"It is safer to take advice and heed it than to give it."*

FTA; Quest Club; Chorus; Glee Club; Pep Squad

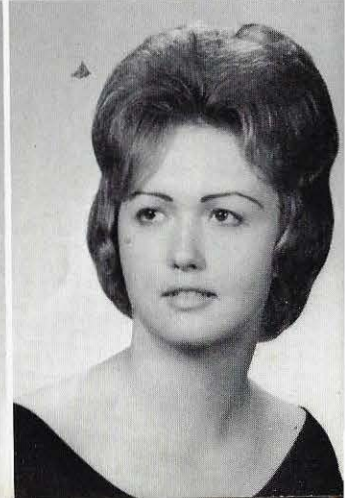
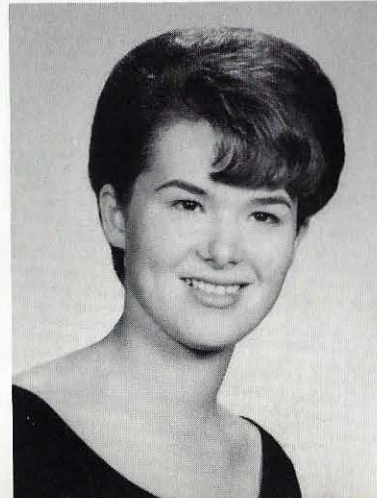

# SENIORS

MARTHA DIANE HATTON

*"Life is a jest and all things show it; I thought so once, but now I know it."*

Medical Careers Club; D.O. Club; Quest Club

ROGER HAYES

*"Into his books he gets so deep, that way down there he falls asleep."*



PHILLIP M. HEARD

*"Women may come, women may go, I'll get my share even if I'm slow."*

Quest Club

ALTON HEFLIN

*"One of those friendly type of people."*

*Phillip Heard*

GRADY HERRON JR.

*"In terms of smiles . . . a millionaire."*

"W" Club; D.O. Club; Sr. III Float Committee; Quest Club; Pep Squad

SYLVIA RUTH HILL

*"Never pick on the little ones, they'll grow up some day."*

Quest Club; Projectionist Club; D.E. Club



DIANNE HODGES

*"Sweet and gentle, good and true, sincere, neat, and pretty too."*

FTA; Quest Club; Pep Squad

RALPH HOOD

*"Take good care of me; good men are scarce."*

FFA

*Ralph Hood*

# SENIORS

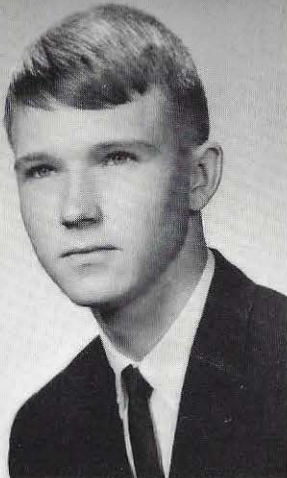

**JUDY HOWELL**

*"She has just enough sense and nonsense to make a charming girl."*

Quest Club; National Honor Society; Beta Club; Pep Squad; Vice-President of Homeroom; Glee Club; Annual Staff

**BOB HUDSON**

*"Experience is what you get while looking for something else."*

Science Club; Quest Club

**WENDALL S. HUGHES**

*"More than yesterday, less than tomorrow."*

Quest Club; Pep Squad; Band

*Wendall*

**PAULA HUMPHRIES**

*"The poise that refreshes."*

President of Beta Club; Executive Council of County Beta Club; Science Club; Mu Alpha Theta; Quest Club; Pep Squad; Inter-Club Council; Miss Beta; Annual Staff; FTA; D.O. Club

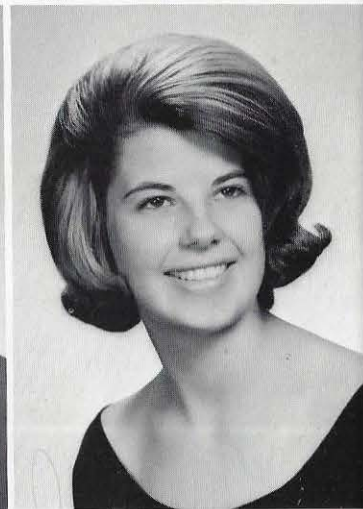

**RICK HUMPHRIES**

*"A boy well worth knowing."*

FFA

**DIANNE HYCHE**

*"True friendship in a golden knot that angel's hands have tied."*

Pep Squad; Medical Careers Club; Projectionist Club; Quest Club

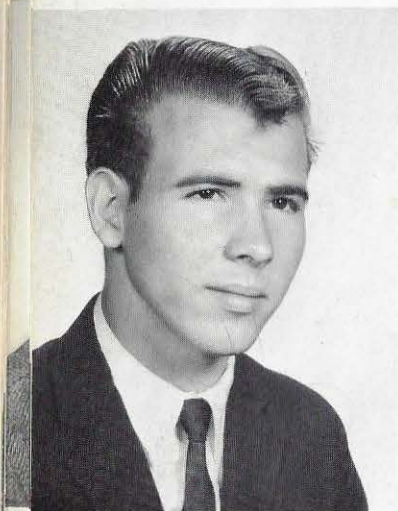

**ALLEN INGLE**

*"What? Me Worry?"*

D.O. Club; Usher Club

**JERRY INMAN**

*"I've got brains, but I just don't prefer to use them."*

D.O. Club; Quest Club

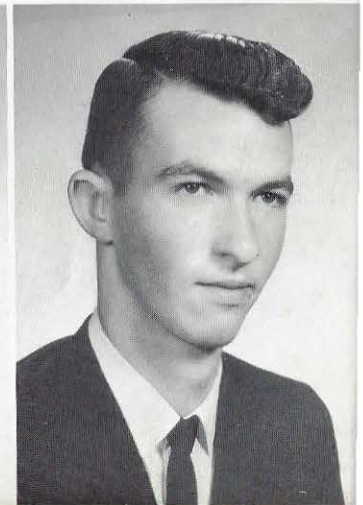

# SENIORS

GERALD IVEY

*"What should a man do but be merry?"*

First Vice-President of D.O. Club; Quest Club

DANNY JACKS

*"Take good care of me; good men are hard to find."*

President of Band; Inter-Club Council; D.O. Club

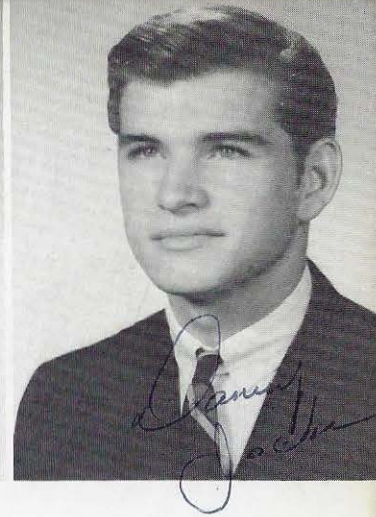

SANDRA JACKSON

*"It's a friendly heart that has many friends."*

Quest Club; D.O. Club; Pep Squad; FTA; Medical Careers Club

BOBBY JOHNSON

*"Most of us don't put our best foot forward until we get the other one in hot water."*

Quest Club; Tennis Team; "W" Club

JOHNNY JOHNSON

*"And he would argue black is blue and blue is black, and ~~he~~ prove it, too."*

Quest Club; Glee Club

ROGER JOHNSON

*"Someday I'll withdraw my boyish pranks, and lo! then I'll be a man."*

Quest Club; FFA

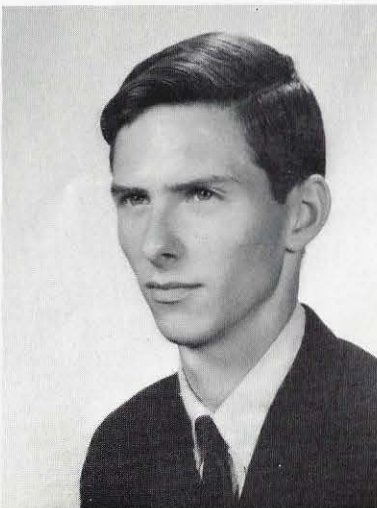
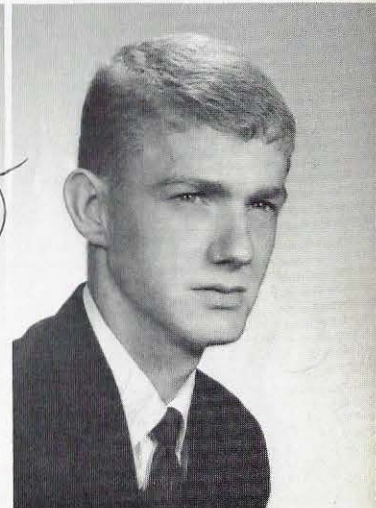
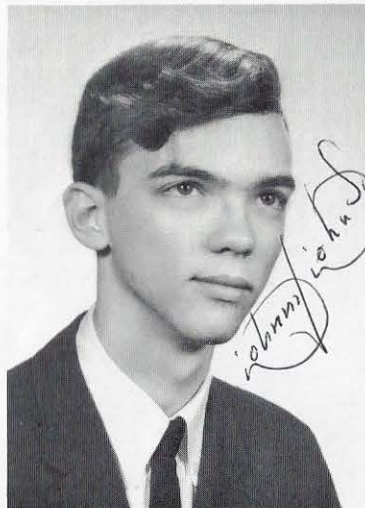

ALICE JONES

*"Always tries to be a little kinder than is necessary."*

Quest Club

ARTHUR JONES

*"It is a very hard undertaking to seek to please everyone, but he does a good job of trying."*

Quest Club; Pep Squad; Art Club Director

# SENIORS



DONNY JONES

*"The ideal man of a young girl's dream."*

Football; "W" Club; Tennis Team; Key Club; Quest Club; Pep Squad; High Magazine Salesman; Inter-Club Council; President of Red Cross

RUDY JONES

*"The drummer boy!"*

Band; Quest Club; Pep Squad; D.E. Club

ANNE KEENUM

*Possessor of a cherished virtue — quietness."*

QUINTON PERRY KILGORE

*"Success comes to him who industriously works, nobly lives, and continuously strives for the greatest goals."*

Band; Quest Club; Library Club



CAROLYN KIMBRELL

*"Give what you have. To someone it may be better than you dare to think."*

Pep Squad; Quest Club

JOAN KING

*"She bath smiles to earth unknown - smiles that with motion do spread, and sink, and rise."*

Secretary-Treasurer of Homeroom; Mu Alpha Theta; Medical Careers Club; Quest Club; Circulation Manager of Annual; Band; Pep Squad

FORREST KNOWLES

*"A wise man, like the moon, only shows his bright side to the world."*

National Honor Society; Science Club; Beta Club; Mu Alpha Theta; Annual Staff

JANE LAFAYETTE

*"—all who joy would win must share it—Happiness was born a twin."*

D.O. Club; Pep Squad; Quest Club





# SENIORS

JOAN LAFAYETTE

*"Man has his will, but woman has her way."*

Pep Squad; FHA; Medical Careers Club; Art Club; Projectionist Club

MARION LANGLEY

*"Beautiful thoughts spring from a beautiful mind; a beautiful mind dwells in a lovely person."*

D.O. Club



SUSAN LAWHORN

*"Silence is the mother of truth."*

National Honor Society; Beta Club; Glee Club; Viking Chorus; Quest Club; Pep Squad; Medical Careers Club; Annual Staff; Office Staff

SHELTON LEAKE

*"Let not man deceive you with vain words."*

Key Club

LINDA LEE

*"Laugh every time you feel tickled; and laugh once in a while anyhow."*

Vice-President of Homeroom; Quest Club; Pep Squad; Secretary-Treasurer of Band; Annual Staff; High Magazine Salesman; Viking Staff; Medical Careers Club; Who's Who: Best Personality

SANDRA LOCKHART

*"Whose life is a bubble, and in length a span."*

Quest Club; Pep Squad; D.O. Club; Science Club



MARY JO LOWERY

*"Born with success, she seems with grace to win, with heart to hold, with shining gifts to take all eyes."*

Beta Club; National Honor Society; President of Student Council; Pep Squad; Quest Club; Class Favorite; Glee Club Accompanist; Viking Chorus; High Magazine Salesman; Good Citizenship Girl; Who's Who: Best All-Round; Miss Glee Club; Inter-Club Council; Science Club; Annual Staff

KEN MADDOX

*"He that mischief hatcheth, mischief catcheth."*

Football; Quest Club; "W" Club; Key Club Sergeant-at-Arms; Track Team

# SENIORS



JAN MANASCO

*"Her smile is fairer far than the frown of the fairest maiden."*

Science Club; Secretary of FTA; Quest Club; Viking Staff; Medical Careers Club; Pep Squad; Office Staff

PAUL "BUZZ" MARTIN

*"All work and no play would make Buzz a dull boy."*

Football; Track Team; "W" Club; Quest Club

FREDERICK G. MAY

*"He is very knowing."*

Vice-President of Science Club; Mu Alpha Theta; Quest Club; Band; National Merit Semi-Finalist

PATRICIA McCARTY

*"Silence is more eloquent than words."*

Quest Club; D.O. Club



A. J. McDANAL

*"Keep your face to the sunshine and you cannot see the shadow."*

Science Club; Medical Careers Club; President of Key Club; Student Council; President of Homeroom; "W" Club; Boy's State; Vice-President of Inter-Club Council; Tennis Team; Basketball; Quest Club; Mu Alpha Theta

SUZANNE McDONALD

*"You cannot do a kindness too soon because you never know when it will be too late."*

National Honor Society; Vice-President of County Beta Association; Mu Alpha Theta; Quest Club; Secretary-Treasurer of Science Club; FTA; Secretary of Jr. Red Cross; Pep Squad



CHARLENE McLEAN

*"Leave silence to the saints; I am but human."*

Pep Squad; Quest Club

BARBARA McMILLAN

*"A witty girl is a treasure."*

D.O. Club; Quest Club; Pep Squad; Medical Careers Club; Glee Club; Viking Chorus

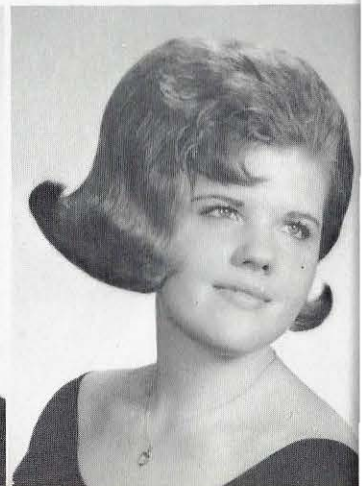

# SENIORS

EDWARD BRUCE MELODY

*"Onward boys, if you sight work, come back and we'll go another way."*

Quest Club; Pep Squad

JOHN MILLER

*"A boy well worth knowing."*

D.O. Club



JANIE DIANNE MOORE

*"Silence gives grace to a woman."*

Quest Club; Glee Club

LINDA JEAN MYERS

*"If sweetness is a fault, her's is a great one."*

Beta Club; National Honor Society; Pep Squad; Quest Club; Annual Staff; Mu Alpha Theta

MARK MYERS

*"It is not what he has, not even what he does, which directly expresses the worth of a man, but what he is."*

Football; Basketball; Baseball; Secretary of FFA; Quest Club

NITA GAIL MYERS

*"A good reputation is even more valuable than money."*

Beta Club; D.O. Club; Quest Club; Projectionist Club; FHA; Pep Squad; FTA



BOBBIE SUE NELSON

*"It's nice to be natural when you're naturally nice."*

D.O. Club; Quest Club; FTA; Pep Squad; Projectionist Club

DORIS CAROLYN NELSON

*"She is as true to her husband as the dial is to the sun."*

Quest Club; D.O. Club

# SENIORS



**RONNIE NESMITH**

*"Take care of today and tomorrow will take care of itself."*  
 Quest Club; Projectionist Club; D.O. Club

**FREDDY NIX**

*"Nothing's new, and nothing's true, and nothing matters."*  
 "W" Club; Quest Club; Glee Club; Viking Chorus; Projectionist Club; Pep Squad; Track Team; Usher Club; Medical Careers Club

**LINDA KAY NOLES**

*"An ounce of wit is worth a pound of sorrow."*  
 Pep Squad; Quest Club Election Official; D.O. Club; President of Projectionist Club; High Magazine Salesman; Inter-Club Council

**BRENDA ODOM**

*"I was born to talk, and talk I must."*  
 D.O. Club; Pep Squad; Projectionist Club; Quest Club



**LARRY ODOM**

*"I take life easy as it comes and enjoy it."*  
 "W" Club; Track Team; Art Club; FFA

**MARTHA ODOM**

*"It is a friendly heart that has many friends."*  
 Pep Squad; D.O. Club; Projectionist Club; Quest Club

**XAN ODOM**

*"Happiness is above all things the calm, glad certainty of innocence."*  
 Head Majorette; Vice-President of Band; Pep Squad; Quest Club; Medical Careers Club; Viking Staff; Annual Staff

**LORA DEBORAH O'REAR**

*"A hodge-podge of talk."*  
 Band; Quest Club; Pep Squad; Junior Red Cross; Medical Careers Club; Projectionist Club



# SENIORS

JANE O'REAR

*"Forward—and frolic glee was there. The will to do, the soul to dare."*

Parliamentarian of Beta Club; Science Club; Senior Editor of *Viking*; Annual Staff; Quest Club Project Committee; Mu Alpha Theta; Band; Pep Squad; Junior Red Cross; Medical Careers Club, High Magazine Salesman; Who's Who: Most Talkative

JENNY LOU O'REAR

*"Not much talk—a great, sweet silence."*

D.O. Club; Pep Squad; FTA; Projectionist Club; Quest Club



REBA O'REAR

*"Good manners are made up of pretty sacrifices."*

Library Club; Secretary of FHA; Office Staff; Pep Squad; Treasurer of Ushers Club; *Viking* Staff; Secretary of Homeroom; High Magazine Salesman; Quest Club

KENNETH OWENS

*"For too much rest itself becomes a pain."*

RALPH PARRISH

*"Life is but a little span, out of it get all you can."*

D.O. Club; Quest Club

SHERYL PATE

*"Wrongdoing leads to undoing, and you never go wrong by doing right."*

Projectionist Club; Quest Club; Pep Squad; Medical Careers Club



BEVERLY PHELPS

*"A fair exterior is a silent recommendation."*

D.O. Club; Pep Squad; Projectionist Club; Quest Club

LAYNE PORTZER

*"The actions of men are like the index of a book; they point out what is most remarkable in them."*

# SENIORS

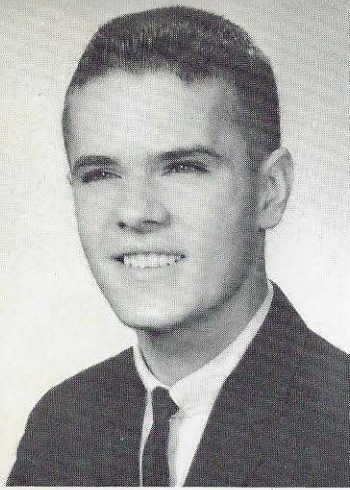

**BOB BRUNER PRIMM**

*"The mildest manners, with the bravest mind."*

President of Homeroom; Student Council; Pep Squad; Quest Club; Glee Club; Viking Chorus; Projectionist Club; Medical Careers Club; *Viking Staff*; Annual Staff; High Magazine Salesman; Who's Who: Most Courteous

**MARTHA JANE RAMEY**

*"She values her friends more than riches."*

*Viking Feature Reporter*; Annual Staff; Science Club; Quest Club; Medical Careers Club; Band; Pep Squad; Projectionist Club

**ANGELIA REDMILL**

*"She's as sweet as the day is long."*

D.O. Club; Projectionist Club

**JERRY REDMILL**

*"Seems a lot of men are so busy learning the tricks of the trade that they never learn the trade."*

Quest Club; D.O. Club Second Vice-President; Pep Squad; FFA



**PEGGY REDMILL**

*"A wonderful person to meet, always nice and sweet."*

Glee Club; Viking Chorus; D.O. Club; Quest Club; Projectionist Club; Medical Careers Club

**ANNETTE REEVES**

*"The kindness which is bestowed on the good, is never lost."*

Quest Club



**PAT RICHARDSON**

*"Friendship is the wine of life."*

Beta Club; Quest Club; Science Club; FTA; D.O. Club; Pep Squad

**PATRICIA RIGSBY**

*"Living by the right brings long-lasting joy and satisfaction."*



# SENIORS

FRANKIE ROBERTS

*"If you are a man of few words you won't have to take so many of them back."*

D.O. Club; FFA; Quest Club

JOHN ED ROBERTS

*"The man who rolls up his sleeve seldom loses his shirt."*

Vice-President of Quest Club; Homeroom Vice-President; Football

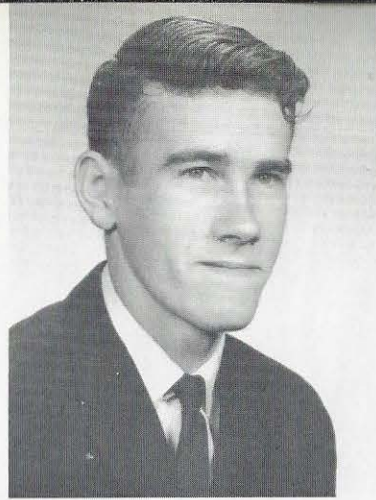

EDNA ROBERTSON

*"True depth is gained by quietness ... Who me???"*

Office Staff; Projectionist Club; Medical Careers Club; Treasurer of FHA; Pep Squad; Quest Club; Junior Red Cross

RONNIE ROBINETT

*"All through the day, he chatters away. Nothing else matters."*

Band; Pep Squad; Vice-President of Junior Red Cross; Quest Club



EDITH ROBINSON

*"A neat appearance is a valuable asset."*

D.O. Club; Quest Club

HELEN ROMINE

*"Modest and reserved always."*

Pep Squad; Quest Club



JO ANN SANDERS

*"Always the same with womanly grace. Who can we find to take her place."*

Secretary-Treasurer of Homeroom; Band; Majorette; Secretary of Quest Club; Medical Careers Club; Pep Squad; Annual Staff

DWAYNE SAWYER

*"Oh, why should life all labors be?"*

D.O. Club; Quest Club; Pep Squad; Baseball; Medical Careers Club



# SENIORS

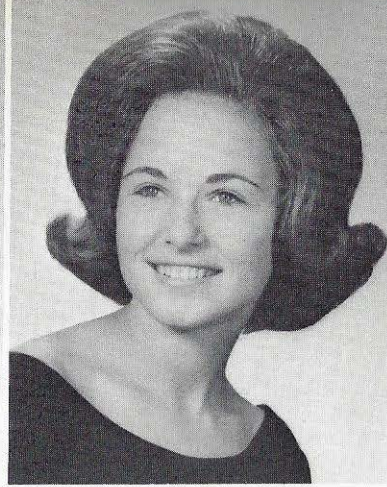
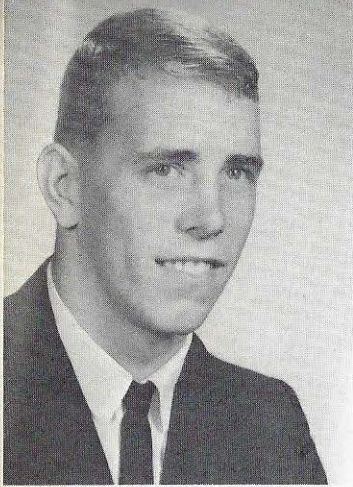

WILLIAM SCHULTZ

*"Ask me no questions and I'll tell you no lies."*

"W" Club; Football; Track

SHARON SCRUGGS

*"May Heaven send its choicest blessings on such a girl and such a friend."*

National Honor Society; Beta Club; Science Club; Pep Squad; Art Club Officer; Homeroom President; Student Council; Band; Majorette; FTA; Quest Club; Annual Staff; Miss Walker County High School

FRANKIE SHERER

*"When the mind is in a state of uncertainty the smallest impulse directs it to either side."*

Football; Baseball; "W" Club

JEAN ANN SHERER

*"Good nature wins more battles than frowns."*

Quest Club



MICHAEL O. SHERER

*"Not afraid of work, but in no sympathy with it."*

Quest Club; Baseball

PAUL SHERER

*"Now let it work: Mischief, thou art afoot, Take thou what course thou wilt."*

Quest Club; Baseball

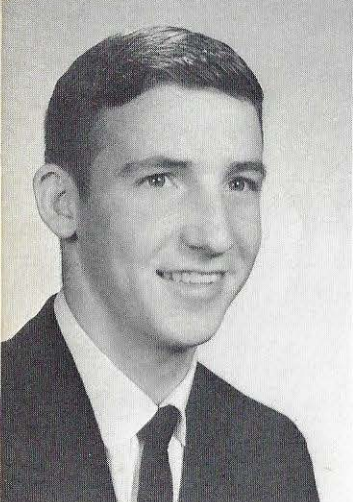

TOMMY SHERER

*"A merry heart does good."*

Glee Club; "Viking" Chorus; Vice-President of Homeroom; Quest Club

ANN SHUBERT

*"She's true to her word, work, and friends."*

Quest Club; FHA

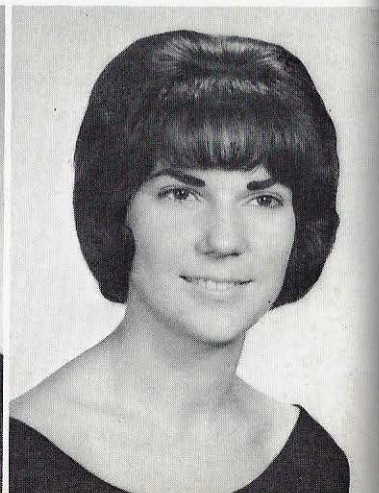
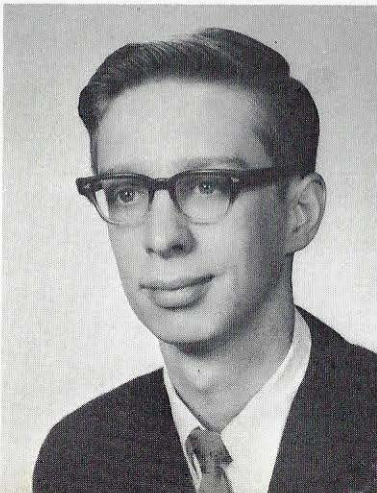



# SENIORS

JANICE SMITH

*"Red hair is a glory to a woman."*

Projectionist Club; Medical Careers Club; Pep Squad; Quest Club

LESLIE SMITH

*"Here lie my books, here let them lie; now they're at rest and so am I."*

Treasurer of FFA



SHIRLEY ANN SPAIN

*"Silence is the Mother of Truth."*

Quest Club

GARY SPARKS

*"Wit and wisdom were born with this man."*

D.O. Club

BILLY STARNES

*"To hurry and worry is not my creed."*

Quest Club; "W" Club; Football; Track Team; FFA

MARION STEWART

*"She'll have fun, fun, fun 'til her daddy takes her Comet away."*

Quest Club; D.O. Club; FHA; Medical Careers Club; Library Club



JIM SUMNER

*"The Rule of my life is to make business a pleasure and pleasure my business."*

Science Club; Key Club; Pep Squad; Quest Club; Annual Staff; Boys State; Medical Careers Club

BILL THOMAS

*"Wise men say nothing in dangerous times."*

FFA

# SENIORS



LOU THOMAS

*"Gentle of speech, beneficent of mind."*

D.E. Club; Medical Careers Club; Quest Club

LARRY WAYNE THOMAS

*"Although he's quiet, he's just the type we all like."*

FFA; Quest Club

SUZY THOMPSON

*"I have a heart with room for every joy."*

D.E. Club; FHA

LYNN TIREY

*"Although he's real tall, he's well liked by all."*

Band; Pep Squad; Quest Club; Annual Staff



SANDRA SUE TRAVIS

*"Woman to woman, silence is the best ornament."*

Library Club; Viking Staff

ALAN R. TUBBS

*"Much to learn, much to forget."*

D.O. Club; Quest Club



GAIL UNDERWOOD

*"One good action is worth many good thoughts."*

Band; Medical Careers Club; Projectionist Club; Quest Club

JOHN UNDERWOOD

*"O mischief, Thou art swift to enter into the thoughts of desperate men."*

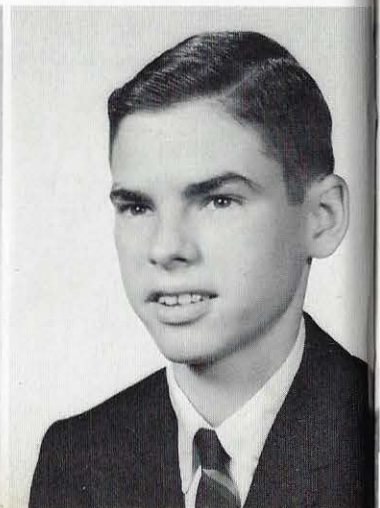

# SENIORS

GARY USREY

*"A Blush is no language: only a dubious flag signal which may mean either of two contradictories."*

Quest Club

GEORGETTE VINES

*"The strangest principle of growth lies in human choice."*

Art Club; Treasurer of the Art Club; Quest Club; Annual Staff



JOHNNY WAID

*"Every man shall bear his own burden."*

FFA; Bus Driver

BILLY WAKEFIELD

*"I recommend you to take care of the minutes, for the hours will take care of themselves."*

Pep Squad; Quest Club; Basketball Team; Baseball Team; "W" Club

JAMES RONALD WALKER

*"Man is not the creature of circumstances, circumstances are the creatures of man."*

FFA; Quest Club

MARION FRANK WATTS

*"He's like the cock who thinks the sun rises to bear him crow."*

Quest Club; Football Team; Track Team; Mr. Football; "All County" Football; "W" Club; Who's Who: Most Masculine

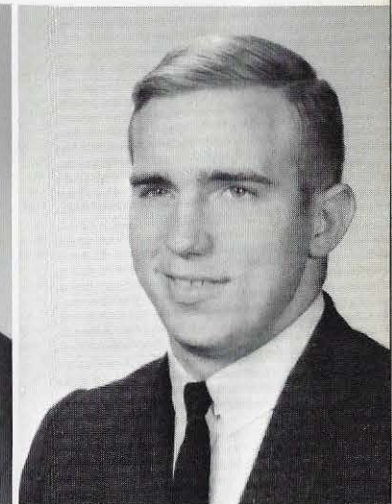

RICHARD WELLS

*"I am bound to furnish my antagonists with arguments, but not with comprehension."*

GARY WHEELER

*"Endurance is the crowning quality, and patience all the passion of great hearts."*

Quest Club

# SENIORS



LINDA WHITE

*"The world is a rose; smell it and pass it to your friends."*

FHA

DORIS WHITWORTH

*"A diller, a dollar—a ten o'clock scholar."*

Band; D.O. Club; Medical Careers Club; Quest Club

SALLY WIGGINS

*"Good-humor is the health of the soul, sadness its poison."*

Beta Club; FTA; Science Club; Quest Club; Pep Squad; Secretary of Homeroom; Viking Staff; Annual Staff; Who's Who; Wittiest

CAROL SUE WILLIAMS

*"Leave silence to the saints, I am but human."*

Viking Staff; Vice-President of Homeroom; FTA; Treasurer of Red Cross; Quest Club; Band; Annual Staff; FHA

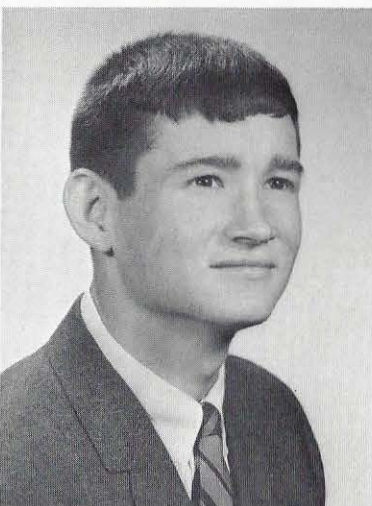
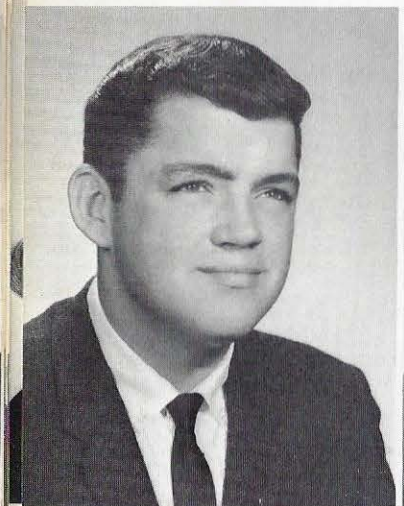
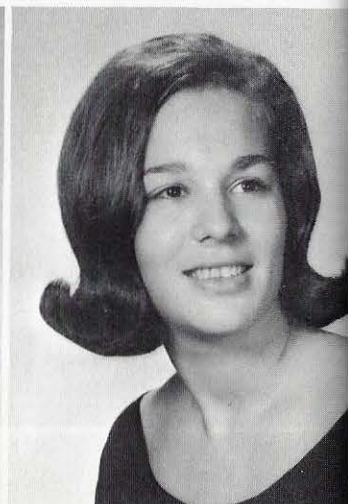

CARTHEL WILLIAMS

*"Ladies, dear ladies, please leave me alone."*

Quest Club; Vice-President of FFA; Football

GERALD "TEX" WILLIAMS

*"He'll be the death of us all."*

Quest Club; Usher Club; D.E. Club

JERRY ROBERT WILLIAMS

*"Ready for anything, work or play, he's a good fellow for any day."*

FFA

JERRY WAYNE WILLIAMS

*"There is nothing so powerful as truth; and often nothing so strange."*

D.E. Club; Treasurer of Homeroom; Quest Club

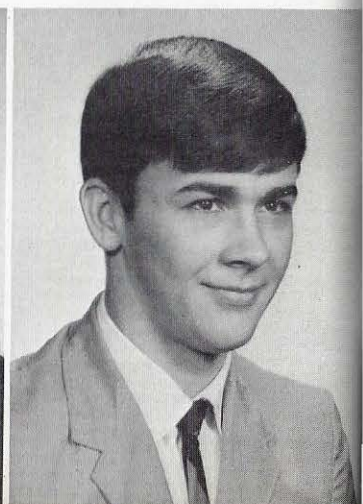

# SENIORS

LYNDA WILLIAMS

*"A cheerful temper joined with innocence will make beauty attractive, knowledge delightful, and wit good natured."*

Quest Club; Pep Squad

MARY WILLIAMS

*"Her very frowns are fairer far than smiles of other maidens are."*

Quest Club; Art Club; Pep Squad



CHARLES WILLINGHAM

*"Don't worry 'til worry worries you."*

D.O. Club; Quest Club; FFA

SARAH FRANCES WILSON

*"Very quiet and demure, but very friendly — to be sure."*

Quest Club

GLENDA WILSON

*"Her heart is like the moon - ever changing, but always a man in it."*

D.O. Club; Pep Squad; Quest Club

SIDNEY WILSON

*"Football and girls is there anything else?"*

"W" Club; Quest Club; Football; Who's Who: Biggest Flirt



STEVE WILSON

*"Happy and unconcerned, he came to class and sometimes learned."*

Pep Squad; Quest Club; Projectionist Club; Glee Club; Medical Careers Club; Viking Chorus

BOBBIE WINDHAM

*"Enjoy the present hour, be thankful for the past, —."*

Quest Club

# SENIORS



GARY WINDHAM

*"He's friendly to all the world."*

FFA

BRUCE WINGO

*"Accomplishments will crown his efforts."*

Quest Club; Library Club; Science Club; Beta Club; Mu Alpha Theta; National Honor Society; Annual Staff

CAROL WISE

*"She got her man."*

DONNA WOOD

*"I like work; it fascinates me. I could sit and look at it for hours."*

Interclub Council; Student Council; FTA President; Pep Squad; Beta Club; Annual Staff; Viking Staff; Quest Club; Library Club; Who's Who: Most Courteous

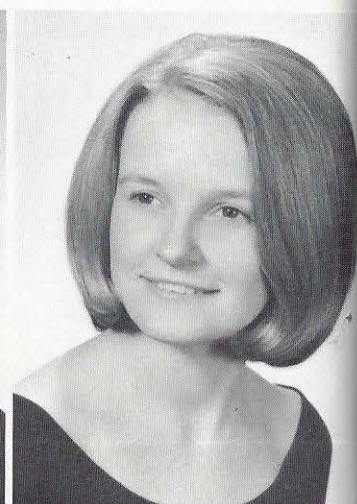

GERALD WOODLEY

*"Full of likable simplicity and quietness."*

JIM WOODS

*"Friends, Romans, Countrymen, lend me your girls."*

Quest Club; Usher Club; Key Club; Library Club; Projectionist Club; Pep Squad

KATHY WOODS

*"Good breeding shows itself most where, to an ordinary eye, it appears the least."*

Quest Club; Pep Squad; Who's Who: Most Sophisticated

PATRICIA ANN WOODS

*"She is gentle, but not so shy, she has mischief in her eye."*

Quest Club

*Love, Kathy*

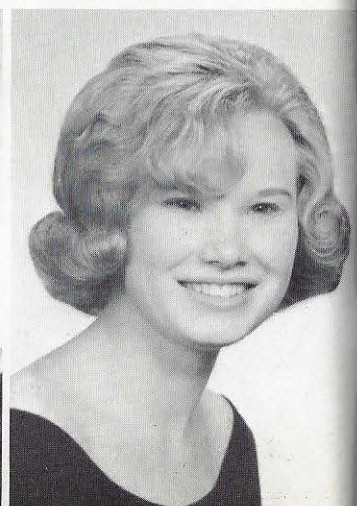
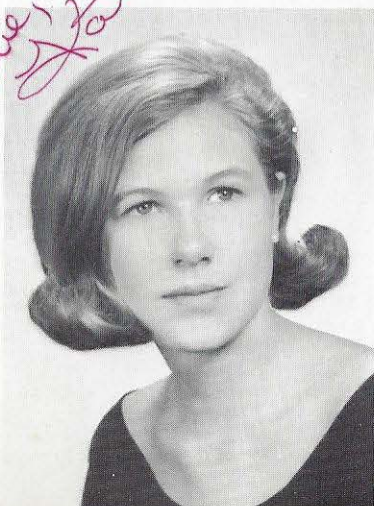

# SENIORS

EDDY YATES

*"But wonder on, till truth makes all things plain."*

D.O. Club

DIANE YORK

*"I was born to talk, and talk, I must."*

Projectionist Club; Quest Club; D.O. Club



ROY YORK

*"Every day should be passed as if it were our last."*

Quest Club

SANDRA YORK

*"Smiles win the world. Frowns only wrinkle."*

Quest Club; D.O. Club

*Leanne  
Yates*

GLENDIA CHEATWOOD

*"Whilst we deliberate how to begin a thing, it grows too late to begin it."*

Quest Club; Medics Club; Pep Squad

JOHN KIRKPATRICK

*"It is better to have loafed and lost than never to have loafed at all."*

Football; Basketball; Baseball; Golf; Quest Club; Key Club; Class Favorite; Treasurer of Homeroom; "W" Club

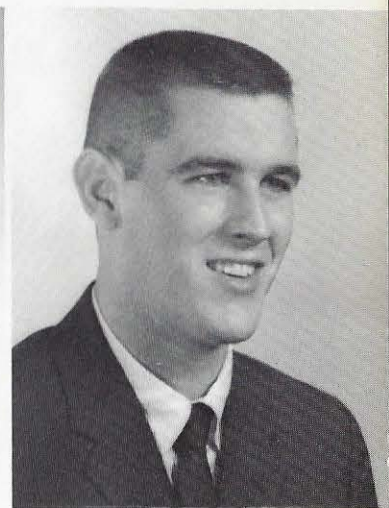

JOHNNY SIMS

*"Do not think that years leave us and find us the same."*

Quest Club; D.O. Club

# SENIORS

NOT PICTURED

GLEN CARROLL

*"Nothing is more useful than silence."*

ROGER LAWLESS

*"The world knows nothing of its greatest men."*

Quest Club

ROBERT BOB DEASON

*"Every sweet hath its sour, every evil its good."*

D.O. Club

OVETA LOLLAR

*"From a tiny spark may burst a mighty flame."*

D.O. Club; Quest Club; Pep Squad; Science Club

LARRY HALL

*"The greatest undeveloped territory in the world lies under your hat."*

JANET LYNN MCADAMS

*"Things don't turn up in this world until somebody turns them up."*

Quest Club

DANNY JONES

*"Everybody likes and respects a self-made man."*

Bus Driver; FFA

TYLER C. NICHOLSON

*"I know everything except myself."*

Pep Squad; Key Club; Quest Club

CHARLES MICHAEL SHUBERT

*"Life is but a little span. Out of it, get all you can."*

## ALMA MATER

To our school we pledge our power,  
For we trust in thee;  
And we will at every hour,  
Always loyal be.

You have been to us a mother,  
In the days gone by;  
And we'll never love another,  
Dear old Walker High.

CHORUS

Always faithful, always loyal  
To our colors true;  
Here's to thee, our dear old high school,  
Walker, here's to you!





Glee Club

The Octet

*Surprise!*

*runner*  
 Left to right: Jane Cunningham, 1965 Beauty; Charlotte Gum, 1966 Beauty; Lenora Elliott, 1st runner-up; Ann Petree, 2nd runner-up; Wanda Borden, 3rd runner-up; Pam Fowler, 4th runner-up.



# JUNIORS



John Wade, *President*  
 George Hiller, *Vice-President*  
 Lisbeth Maddox, *Secretary*  
 Johnny Gordon, *Treasurer*



Bobby Aaron  
 Kenneth Abbott  
 Hilda Allred  
 Linda Allred  
 Rebecca Allred

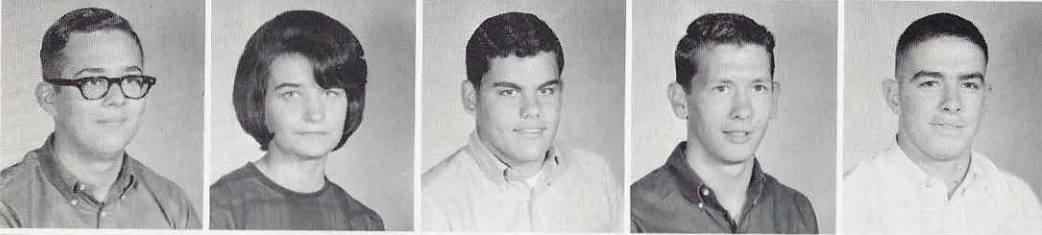

Scott Bailey  
 Glenda Bailey  
 David Baird  
 James Baker  
 Wayne Banks

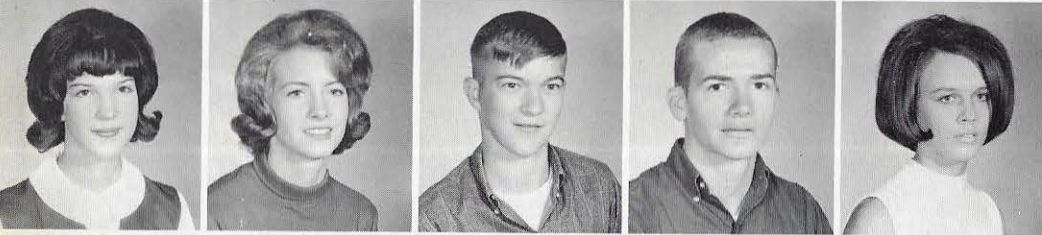

Mary Ellen Barker  
 Gloria Barker  
 Nathan Barlow  
 John Earl Barton  
 Carolyn Bass



Venita Baughn  
 Billy Baxter  
 Katherine Bell  
 Paul Bizjack  
 Danny Blackwell



Judy Blackwell  
 Al Blanton  
 Linda Bonner  
 Wanda Borden  
 David Bradford

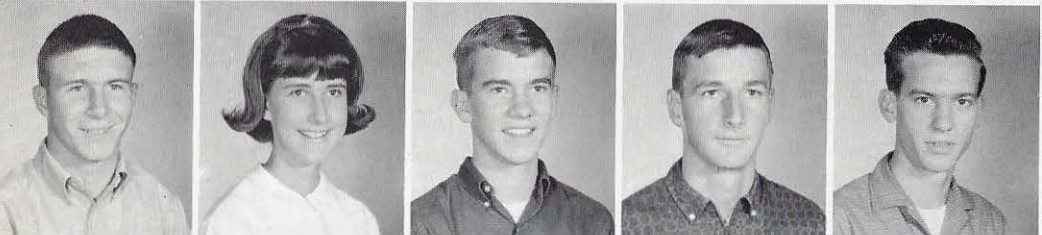

Fred Brakefield  
 Barbara Brasfield  
 Randy Britton  
 Danny Brock  
 Don Brown

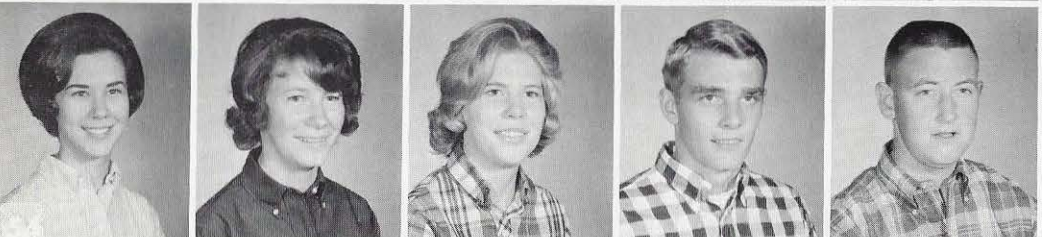

Judy Brown  
 Brenda Browning  
 Laura Brucke  
 Eddy Bull  
 Steve Burns

# JUNIORS

Babs Burton  
 Georgie Burton  
 Monette Burton  
 Ricky Buzbee



Harmon Bynum  
 Sharon Byrd  
 Jo Ann Cagle  
 Kenneth Cagle  
 Donna Cain

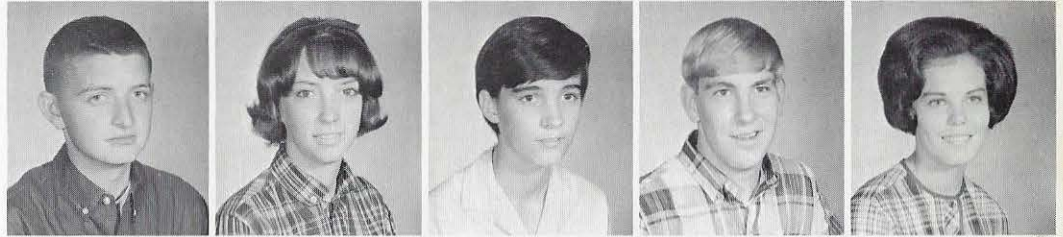

Gloria Calloway  
 John Capps  
 Ronnie Capps  
 Brenda Chafin  
 Melvin Chambless

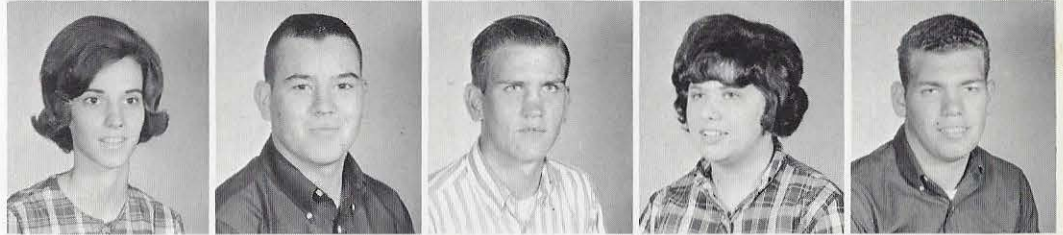

Sim Chambless  
 Billy Chandler  
 Marlene Chandler  
 Toni Chapman  
 Judy Christian



Ronald Clayton  
 Velma Cobb  
 Nan Cole  
 Wayne Cooner  
 Ricky Courington



Larry Cox  
 Earl Crawford  
 Billy Culverson  
 Mike Cunningham  
 Johnny Daniel

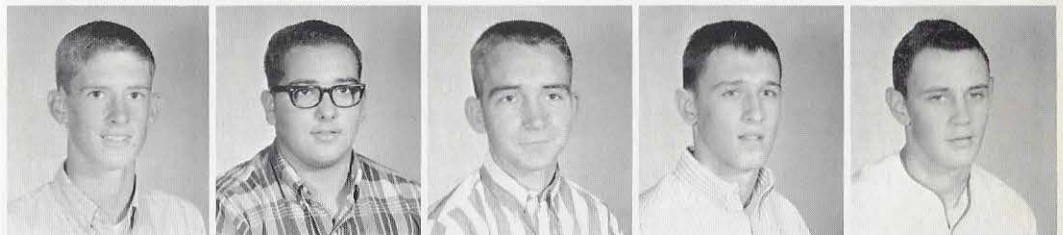

Mary Daniel  
 Ginny Dawkins  
 Benny Deason  
 Julia Defore  
 Roxine Degroot

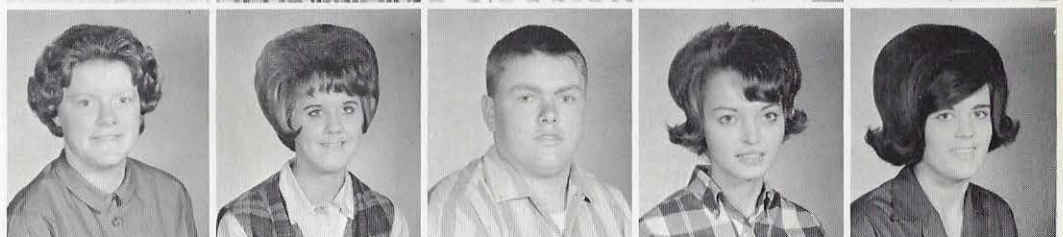

Bob Dill  
 Eugene Dill  
 Joyce Dill  
 Wayne Dill  
 Terry Dover



# JUNIORS



Richard Drummond  
George Elkins  
Beverly Elliott  
Roderick Elliott



Patsy Ernest  
Cynthia Estes  
Gail Estes  
Jack Evans  
Larry Ferguson



Faye Ferrell  
Michael Fewell  
Jeannette Fleming  
Judy Foster  
Joe Fowler

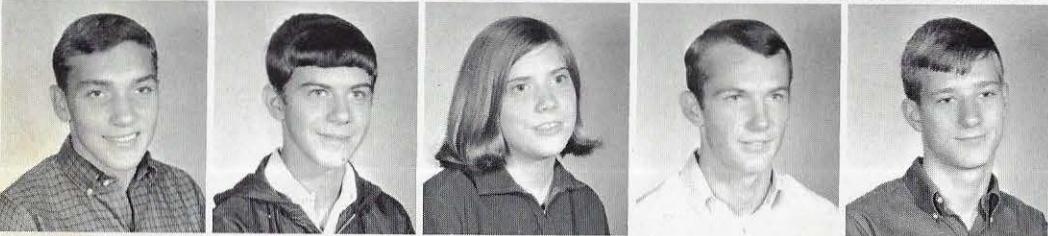

Toby Fox  
Ronnie Franklin  
Jeannie Franks  
Terry Frazier  
Greg Freeman

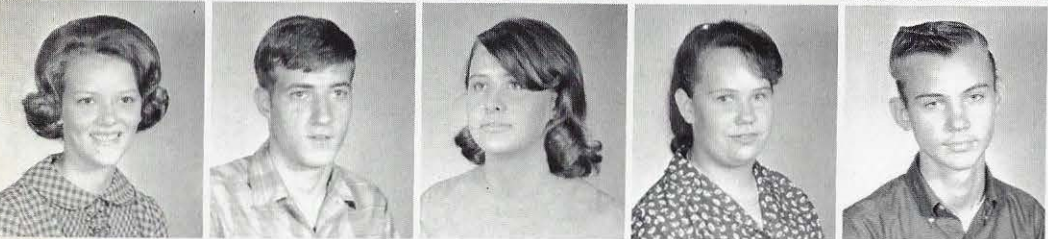

Nita Freeman  
Rodney Freeman  
Jane Frost  
Wynell Frost  
Vaughn Gaddy

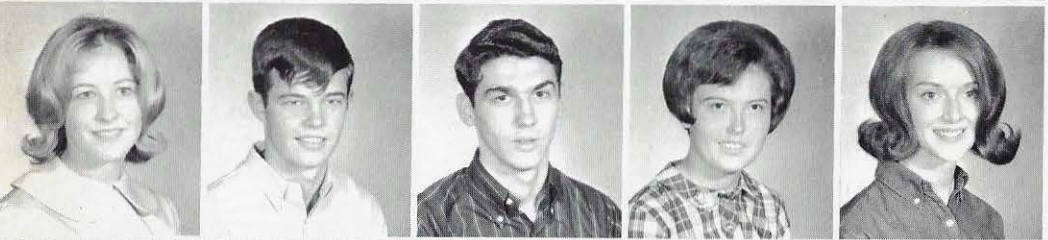

Elaine Garner  
Mike Gibson  
James Gillott  
Mary Gillott  
Nell Goodwyn



Jeanne Goins  
Donny Grace  
Galen Grace  
Linda Grace  
Ronald Grace



Phil Griffin  
Paula Guthrie  
Bobby Hall  
Roger Hallbrook  
Pam Hammett

# JUNIORS

Danny Harper  
Dennis Harper  
Dianne Harper  
James Harper

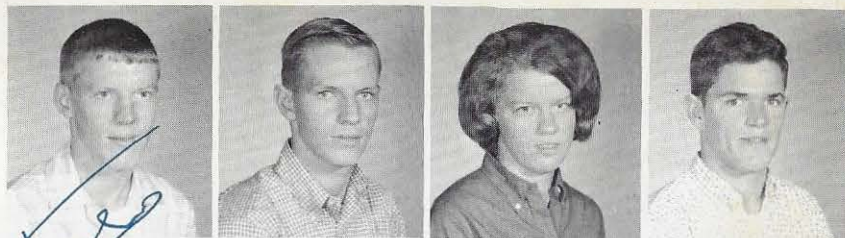

Janice Harris  
Steve Hendon  
Janice Henslee  
Shirley Herron  
Margaret Hiller



Janice Hodges  
John Hodge  
Patsy Hodge  
Susan Hogan  
Janice Holcomb

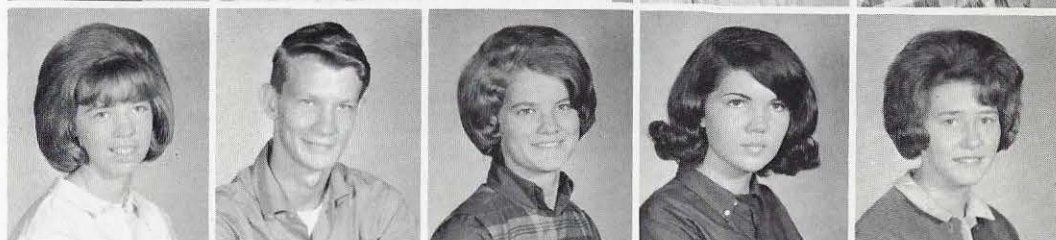

Jimmy Hoobler  
Gregory Hood  
Jerry Hudson  
Judy Hulsy  
Jerry Humphries

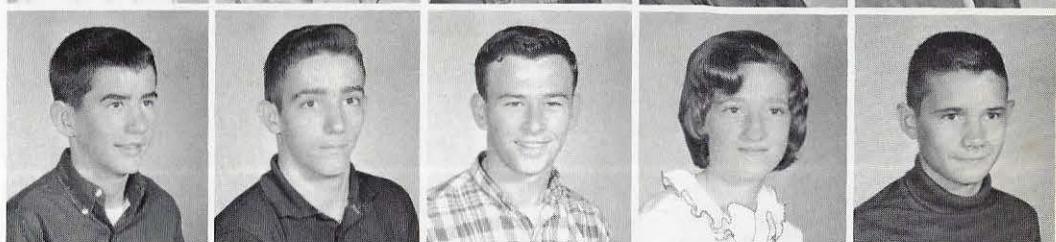

Melvin Humphries  
Ricky Hutto  
Janice Ivey  
Joe Ivey  
Bobby Jenkins



Mary Jett  
Ronny Johnston  
Becky Jones  
Cary Jones  
Howard Jones



Ricky Jones  
Roger Jones  
Martha Justice  
Becky Keeton  
Brenda Keeton



Jeff Kennedy  
Wayne Kennedy  
Barbara Key  
Carl Key  
Gail Kilgore



# JUNIORS

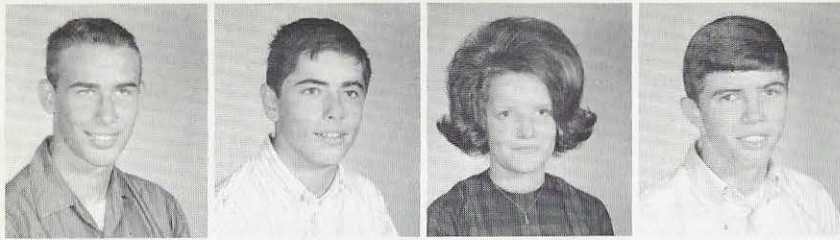

Harold Kilgore  
James Kilgore  
Linda Kilgore  
Ronny Kilgore

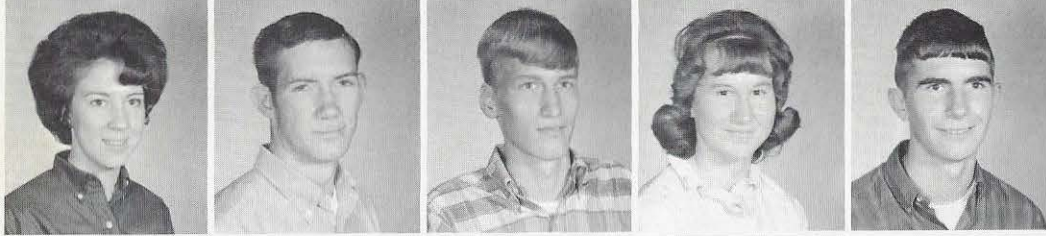

Shirley Kilgore  
Sonny Kilgore  
Tommy Kilgore  
Rita Kimbrell  
Michael King

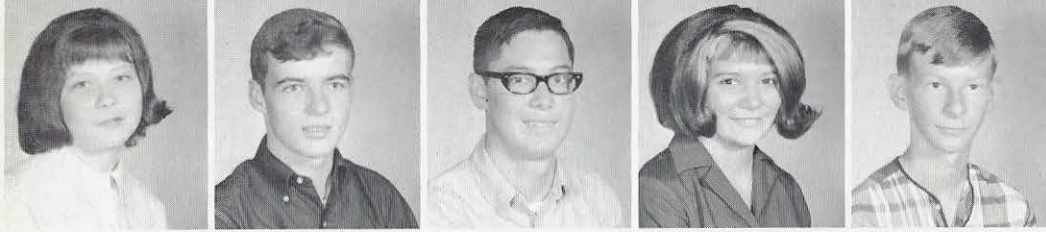

Sarah King  
Mike Lakey  
Jim Lamon  
Betty Lang  
Danny Latham

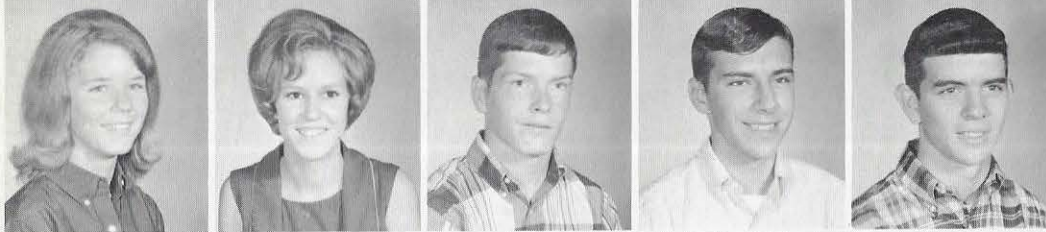

Glenda Latham  
Gail Lawson  
Ed Lay  
Barry Leake  
Danny Lockhart



Diann Lockhart  
Jerry Lockhart  
Judy Lollar  
Diane Lowery  
Glenda Sue Madison



Kenneth Madison  
Riley Madison  
Linda Markham  
Deborah Mays  
Linda McAdams

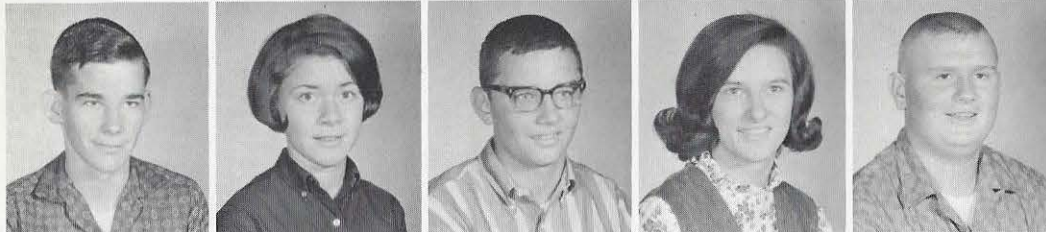

Tony McClendon  
Jane McCoy  
Ronny McCoy  
Patsy McDonald  
Roy McDow



Linda McGuff  
Brenda McMillan  
Diane McMillan  
Linda McPheeters  
Tommy Messer

# JUNIORS

Doris Messick  
Sandra Michaels  
Myra Miller  
Ina Morris

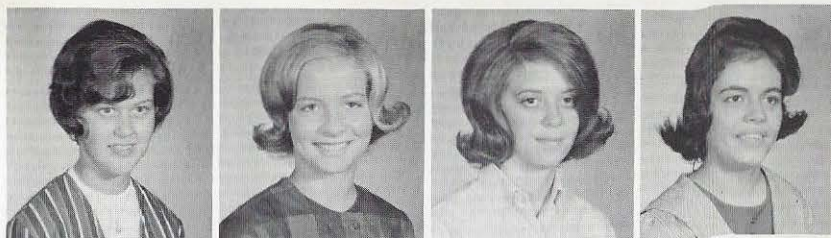

Cheryl Morrison  
Michael Morton  
Bruce Myers  
Dyane Myers  
Patricia NeSmith

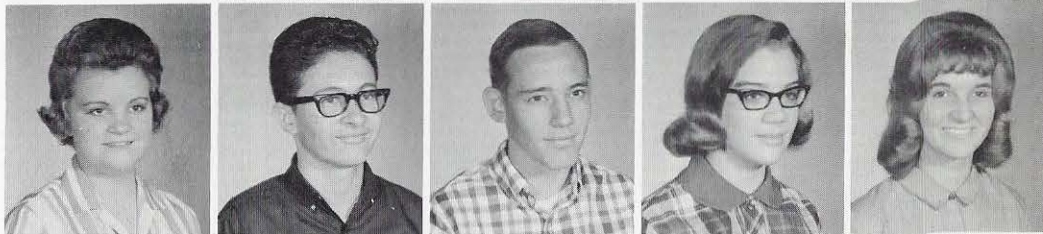

Karen Nichols  
Linda Noblett  
Shelby Nolen  
Tommy Nunnally  
Kathy O'Rear



Dale Orr  
Betty Owens  
Betty Painter  
Wanda Panter  
Bobby Parish



Paulette Pasco  
Douglas Pate  
Tony Pate  
Gerald Pearson  
Ann Petree

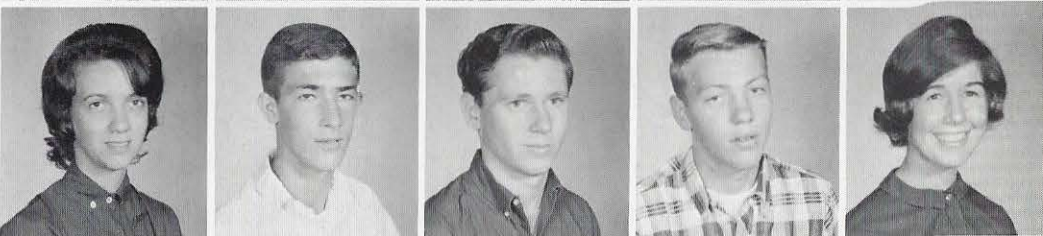

Connie Phillips  
Colleen Platt  
Giles Portzer  
Roger Presscott  
Mitchel Quinn

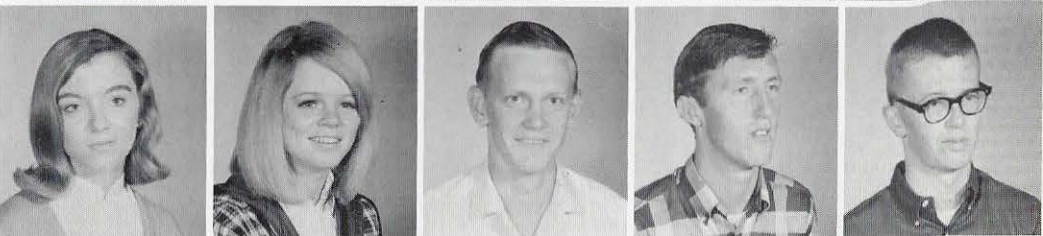

Shirlene Quinn  
Fred Ramey  
Peggy Ramey  
Judy Redmill  
Myra Richardson



Wanda Richardson  
Sherman Roberts  
Sylvia Roberts  
Tommy Roberts  
Rebecca Roddam



# JUNIORS



Mary Roper  
Allen Rowland



Bill Russell  
Brenda Rutledge  
Susan Rutledge  
Sharon Sadberry  
Betty Schultz



Paul Schweigert  
Gail Self  
Jane Shaw  
Becky Sherer  
Marlin Shubert

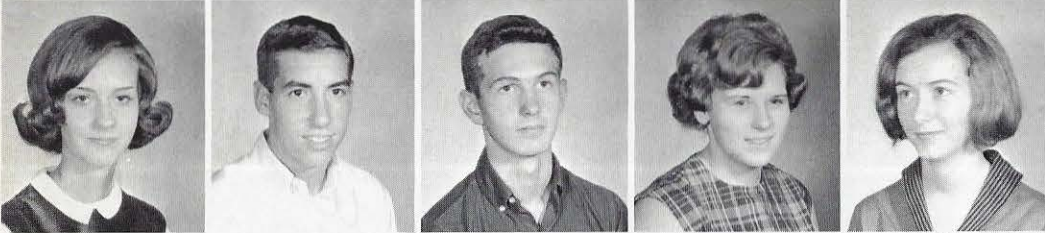

Ann Shumate  
Junior Sides  
Larry Skaggs  
Brenda Smith  
Cathy Smith



Linda Smith  
Bill Snoddy  
Steve Speed  
Kelly Sprinkle  
Ann Stanfield

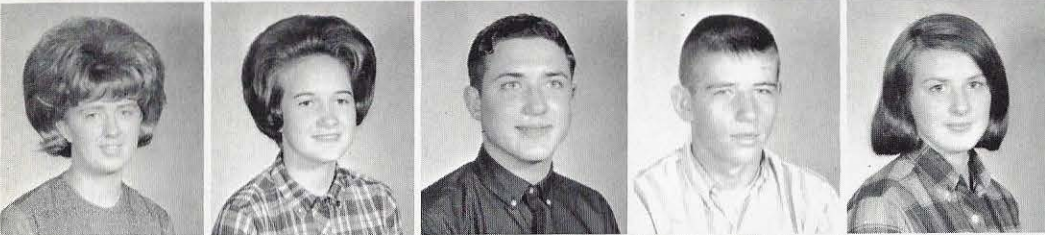

Connie Steele  
Genita Stephenson  
Alvis Stewart  
Ken Stewart  
Merita Swindle

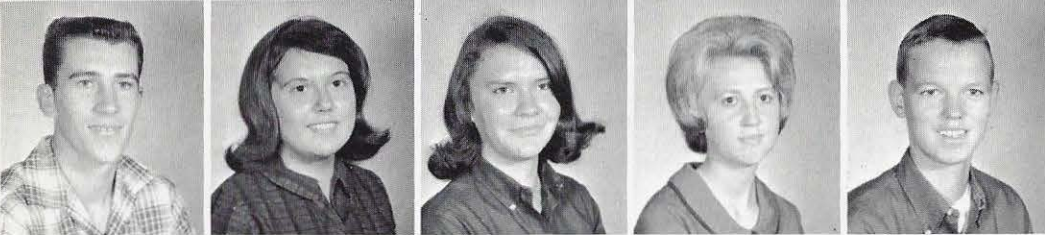

Bill Tedford  
Becky Thorne  
Brenda Thornton  
Mattie Tingle  
Dennis Townley

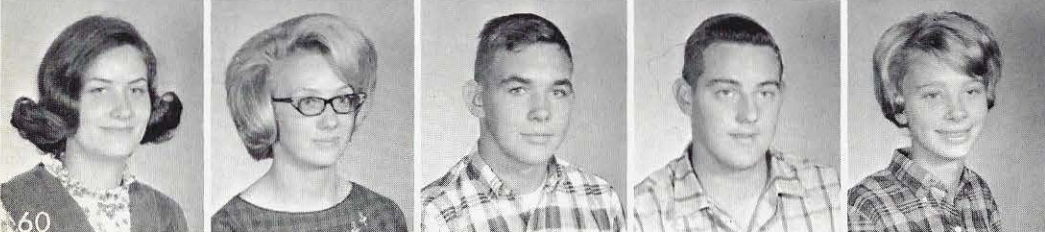

Dianne Townley  
Millie Trimble  
Freddy Trotter  
Larry Tyree  
Linda Underwood



# JUNIORS

Patricia Uptain  
Teresa Wade



Ann Walton  
Jan Ware  
Linda Warren  
Jeanette Watkins  
Ricky Watson



John Wells  
Vicky Wells  
Fred Westbrook  
Sharon Whisenhunt  
Juanita White

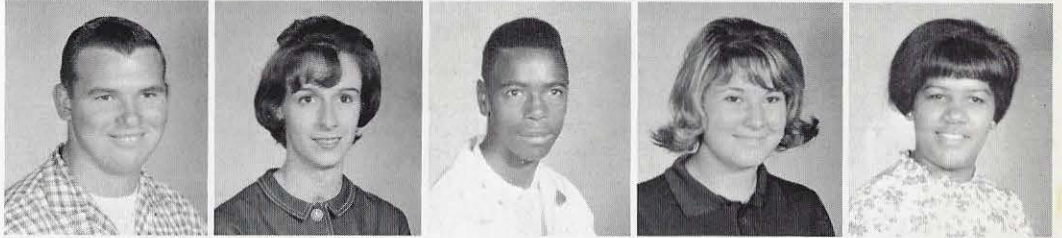

Jenella Wickersham  
Earnest Willcutt  
Eddy Williams  
Gloria Williams  
Janice Williams



Jessie Mae Williams  
Linda Williams  
Pat Williams  
Ricky Williams  
Nancy Wise

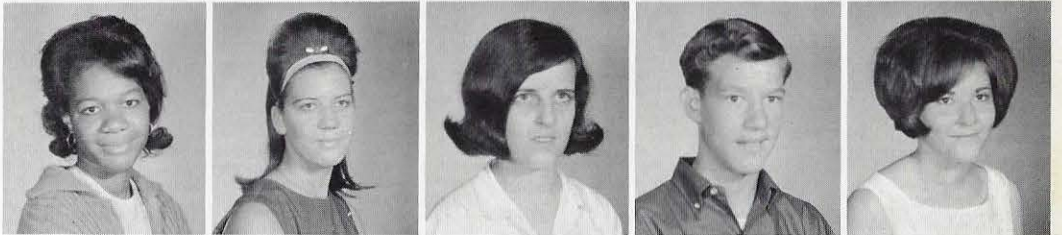

Penn Woods  
Brenda Wright  
Charles Wright  
Florence Wright  
Eric Ziegler

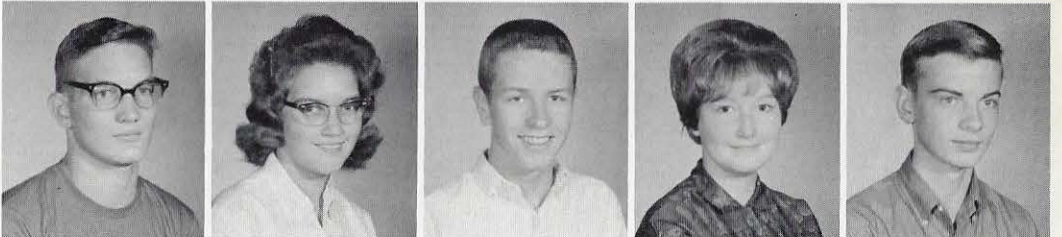

## NOT PICTURED

Homer Bradford  
Glenda Butler  
Pink Dill  
Sandra Drummond  
Jessie Dutton  
Linda Heath  
Alton Heflin

Gary Herron  
Phillip Hudson  
Charles Ivey  
Rosemary Land  
Kermit Lollar  
David Martin  
Joyce Melcher

Sharon Nuren  
Brenda Faye Smith  
Toni Suber  
Patricia Underwood  
Aaron Whisenhunt  
Phil White  
Ronnie Whitworth

# SOPHOMORES



Jim Britain  
President  
Vergie Kilgore  
Vice-President  
Mary Cathrine Connor  
Secretary-Treasurer



NO  
PICTURE  
AVAILABLE



Johnny Aaron  
Larry Akins  
Rita Akins  
Bobby Alexander  
Fay Alexander  
Dianne Alexander



Murry Argo  
Bobby Atkins  
Linda Bailey  
Quinn Baldy  
Don Barker  
Paul Barker



Norma Barton  
Ronnie Barton  
Vicki Barton  
Jeannine Bass  
Diane Baxter  
Roy Beasley



Jim Beech  
Becky Bell  
Jeff Bennett  
Susan Bevill  
Nathan Black  
Michael Blanton



Betty Bobo  
Larry Bonham  
Larry Borden  
Peggy Boshell  
Bob Boyd  
Lea Boyd



Shirley Braden  
Donald Bradford  
Libby Bradley  
Frank Brakefield  
Janet Brakefield  
Tommy Britton



Zandra Brock  
Gail Brown  
Howard Brown  
Judy Brown  
Carolyn Bryant  
Jan Buckstane

# SOPHOMORES

Kathy Burfield  
Joy Burkett  
Suzanne Burklow



Tommy Burnett  
Mike Burton  
Waunita Butler  
Yvonne Butler  
Steve Byars  
Judy Cabiness



Bobby Cain  
Larry Cain  
Sam Cain  
Linda Capps  
Willy Chamness  
Judy Chandler



Iris Chaney  
Jerry Clements  
Freeman Cochran  
Jerald Comer  
Linda Cook  
Deborah Cordes

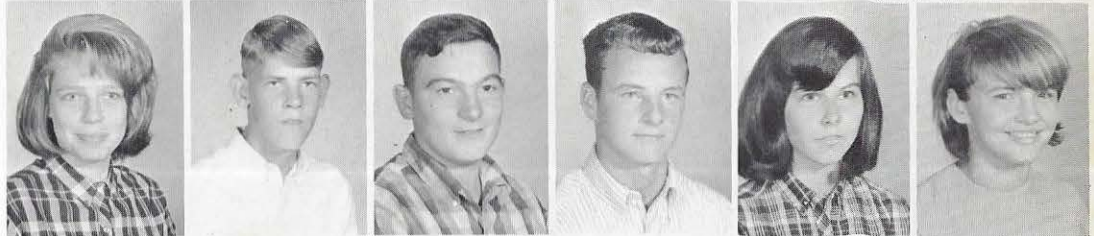

Tommy Cross  
Brenda Crump  
James Crump  
Anne Davis  
Gary Defore  
David Drummond



Janice Drummond  
Amos Duncan  
Charles Dunn  
Emily Eddy  
Kathy Edgil  
Nancy Elkins



Rita Ellis  
Marc Ely  
Libby Ferguson  
Jerry Ferguson  
David Ferrel  
James Forrester

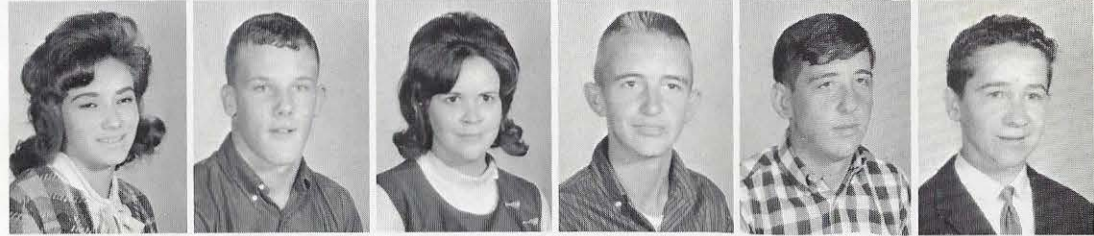

Deborah Franks  
Lee Roy Franks  
Wade Franks  
Jane Freeman  
Gail Gambrell  
Peggy Geeslin

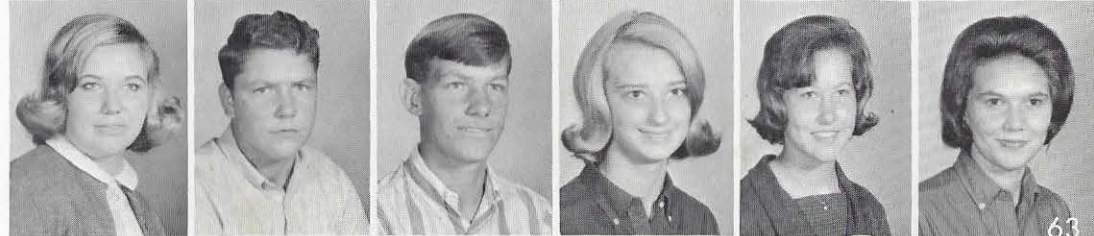

# SOPHOMORES

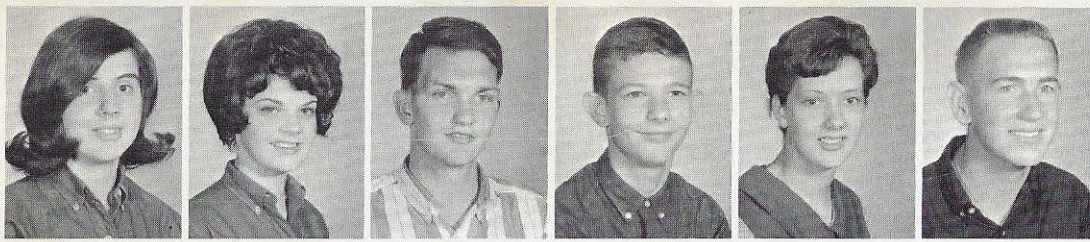

Janice Gibson  
Debra Gilliland  
Jerry Gober  
Leon Gober  
Sandra Gosa  
Jimmy Grace

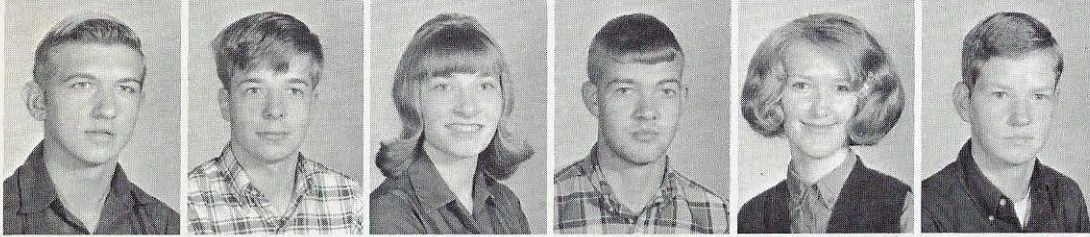

Ronnie Grace  
John Gray  
Patrice Green  
Charles Gunter  
Bobbie Guthrie  
Adrian Gwin



Pete Gwin  
Judy Mae Harris  
Margaret Ann Harris  
Michael Harper  
Robert Harrison  
Lucretia Hayes

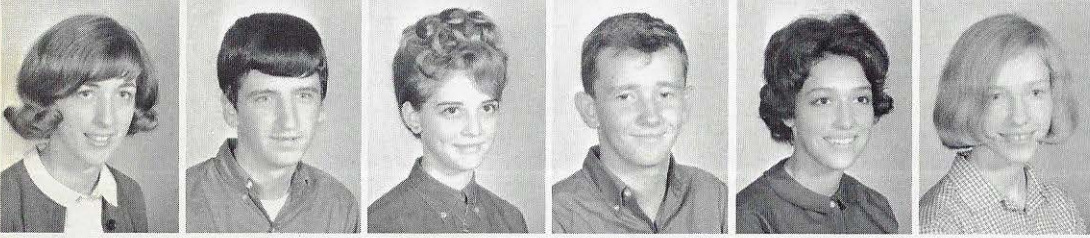

Janice Hendrix  
Andy Higgins  
Judy Higgins  
Jo Ed Hill  
Phyllis Hill  
Brenda Hodges



Henry Horsley  
Donald Howton  
Kay Hudson  
Jane Hudson  
Joan Hughes  
Deb Ann Humphries



Tommy Hyde  
David Ingle  
Patricia Ivey  
Susie Ivey  
Janice Jackson  
James Jenkins

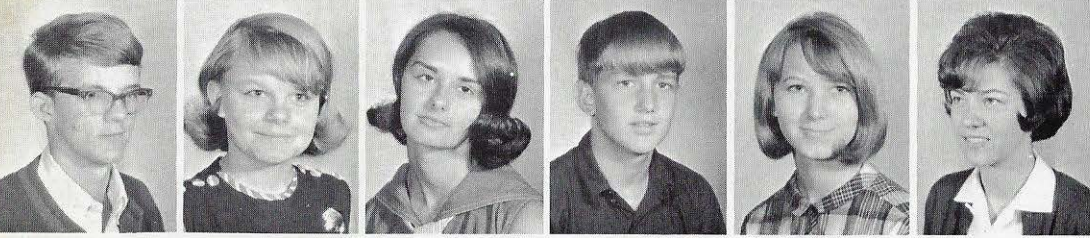

Richard Johnson  
Linda Lou Jones  
Nicki Jones  
Paul Jones  
Rachel Jones  
Shela Jones

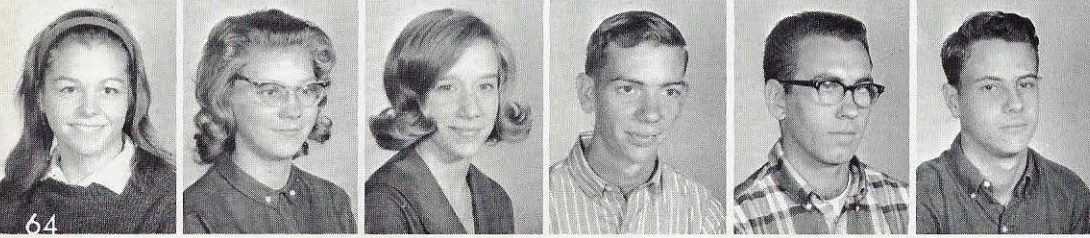

Linda Keaton  
Dawn Kiker  
Jan Kilgore  
Malcolm Kilgore  
Buford Kimbrell  
Joe Kimbrell

# SOPHOMORES

Mitchell King  
Steve Kirkpatrick  
Sylvia Kiser  
Jane Knowles  
Ricky Knowles  
Jerry Lathum



Jeannie Lee  
Roger Lee  
Wanda Lewis  
Sue Lindsey  
Judy Lockaby  
Anthony Lockhart



Gary Lockhart  
Ronnie Lockhart  
Jean Lollar  
Kathy Luker  
Ronald Manasco  
Roger Mann



Betty McCarty  
Vicki McGinnis  
Pat McLean  
Jerry McRay  
Jimmy McRay  
Mary Meadows

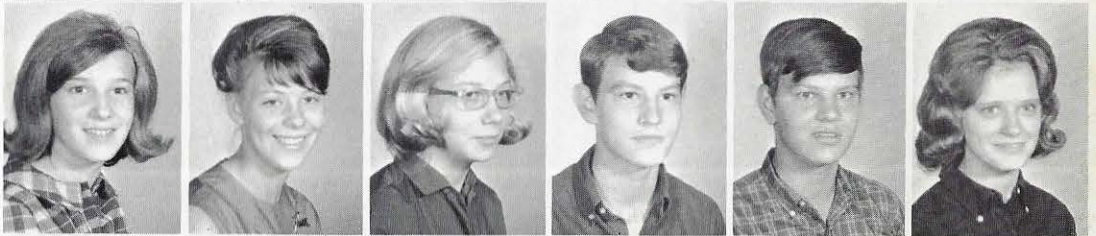

Lesley Meeks  
Kenneth Mitchell  
Ronne Mitnick  
Ken Montgomery  
Linda Morrow  
Lawson Murphy



Phyllis Myers  
Tommy Myers  
Jane Nelson  
Tom Nicholson  
Butch Nix  
Ken Nix



Debbie Nixon  
Brownie Norris  
Gay Nell Odum  
Caine O'Rear  
Meg O'Rear  
Mike O'Rear

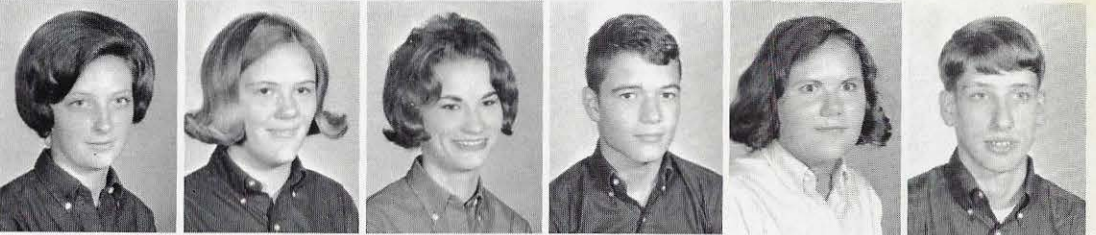

Martha Owens  
Judy Painter  
Deborah Paramore  
Carolyn Parker  
James Parker  
Martha Parks



# SOPHOMORES

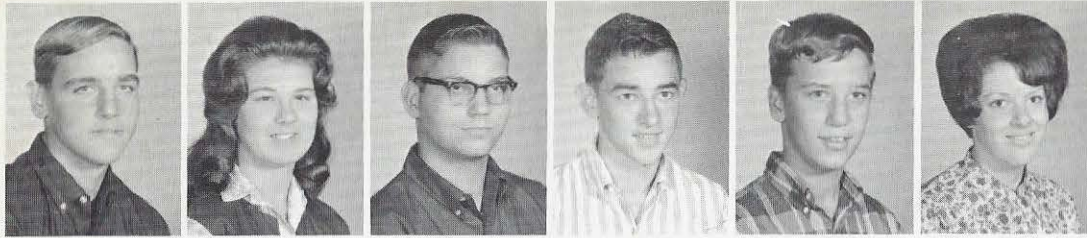

Harold J. Parrish  
Patricia Pate  
Dwight Patterson  
James Pendley  
George Posey  
Jerri Price



Ginger Pruett  
Sharon Randolph  
Bobbie Redmill  
Johnny Reeves  
Susan Riddle  
Ross Roberts

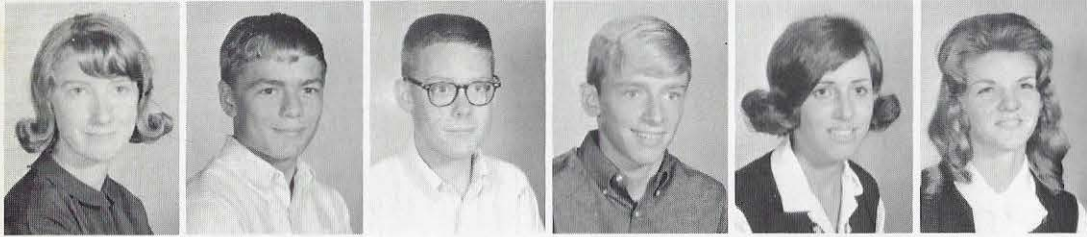

Rebecca Rose  
Ryan Rowland  
Donald Russell  
Sandy Saddler  
Martha Sanders  
Anita Sandlin

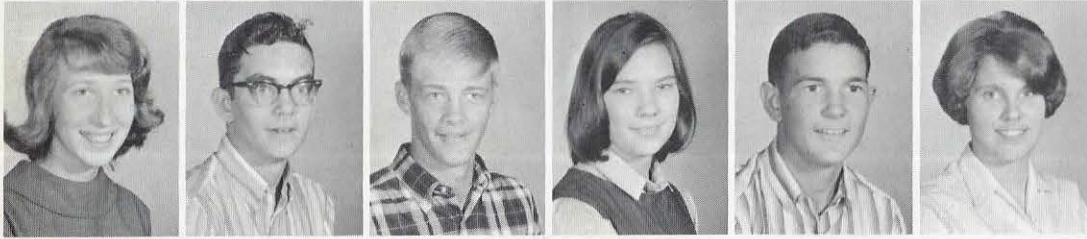

Alice Seales  
Larkin Selman  
Mike Sherer  
Sarah Sherer  
Gerald Shubert  
Paulette Shubert



Sammy Sides  
Sandra Sides  
Faye J. Sims  
Barbara Sue Sims  
Sandra Sivley  
Larry Smith



Paulette Smith  
Travis Smith  
Mary Ellen Sparks  
Jawan Standeffer  
Sandra Steadman  
Wayne Steadman



Mike Stephenson  
Gerald Stewart  
Joe Stiverner  
Tonya Stilwell  
Murry Stovall  
Kay Studdard



Rebecca Talley  
Charles Taylor  
Darlene Taylor  
Gary Tedford  
Carolyn Thornton  
William Tingle

# SOPHOMORES

Martha Todd  
Margaret Townley  
Steve Tubbs  
Susan Tucker  
Charles Turner  
Eddie Turner



Sharon Tyree  
John Usery  
Douglas Vinson  
Sandra Waid  
Martha Walker  
Danny Walls



Mary Washburn  
Donald Watkins  
Ann Watson  
Louise Weems  
Joyce Whisenhunt  
Janice Whitfield



Shelby Whitworth  
Alfred Williams  
David Williams  
Elaine Williamson  
Jonathan Willingham  
Judy Willingham



Kyle Wilson  
Glenda Jo Windham  
Phyllis Windle  
James Woodley  
Graham Wright  
Chester Yarchuk



## SOPHOMORES NOT PICTURED

Douglas Akins  
Marion Avery  
Sandra Barnett  
Ann Brown  
Everage Campbell  
Martha Ford  
Linda Franks  
Shirley Frost  
Sandra Gardner  
Jean Goins

Shirley Griffis  
Charles Gunter  
Gail Haley  
Bobby Harris  
Judy Diane Hawkins  
Ronald Howton  
James Hyche  
Jimmy Kilgore  
James Kimbrell  
Mary Ann Lane

Sammy Martin  
Barbara McGuff  
Patricia Ann McGuff  
Martha Moore  
Rebecca Platt  
Tony Rowe  
Steve Thornton  
Linda Turner  
Patsy West  
Diane Wright

# FRESHMEN



Sandi Harper  
*President*  
Dianne Moon  
*Vice-President*  
Judy White  
*Secretary-Treasurer*

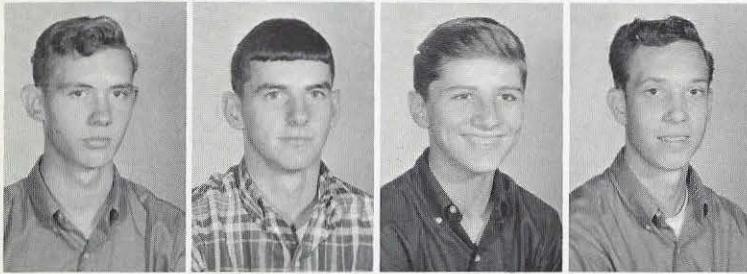

James Anderson  
Billy Barton  
Don Barton  
Paul Blacketor



Juanita Burton  
Gayla Davidson  
Konnie Godfrey  
Bonnie Guin  
Kay Hardcastle  
Don Harris



Pat Harris  
Stacy Haun  
Patty Hosmer  
Danny Hulsey  
Paulette Hyche  
Charles James



Monica Miller  
Jerry Morris  
Jerry Nichols  
Linda Nolen  
Shelia Odom  
Wanda Painter

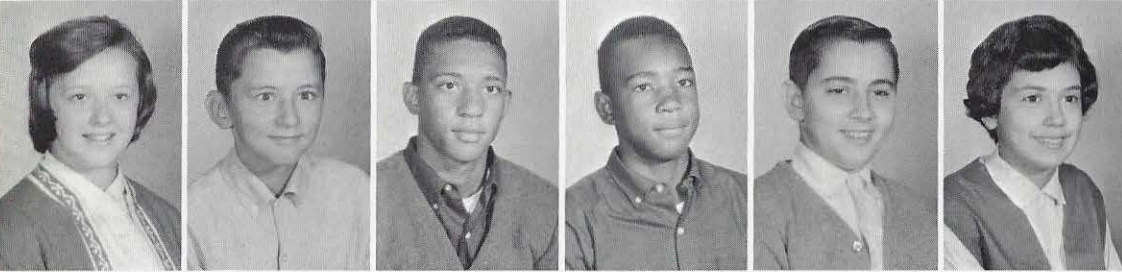

Germaine Pelletier  
David Pendley  
Milford Reed  
Jerry Reid  
Rodney Reid  
Celia Thorne



Pam Vaughn  
Climmon Walker  
La Fonda Watts  
Eva Wells  
Henrietta Willis  
Danny Yates



# AUTOGRAPHS

Gerald,

Boy have we pulled off some wild ones in the past. Remember those dear D.O. Dances. If the school knew all we had done they would Rosst both of us. Lots of Luck Words!

(PS)  
Stay Subor  
while you're not  
having fun.

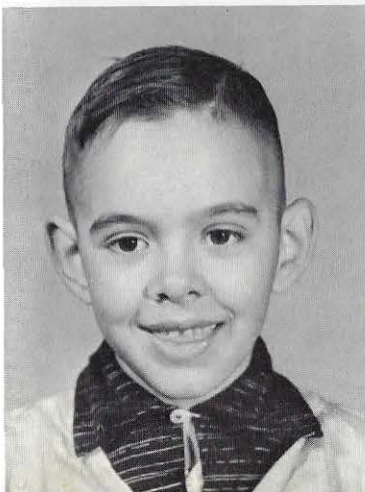

# AUTOGRAPHS

Gerald, I could write a book about you but it would all be censored.

Remember all the fun we're had in psychology I can't say one thing I haven't ever had a class like this. By the way Colt 45 have you ever drank we're men then malt liquor?

Little wet  
Macassin,  
Sandra

P.S. Roast!  
Oh Yeah!





# ORGANIZATIONS

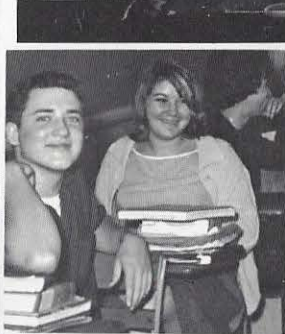



Becky Bell  
Room 1

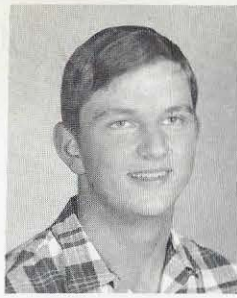

Jim Britain  
Room 2, Sr. I Class

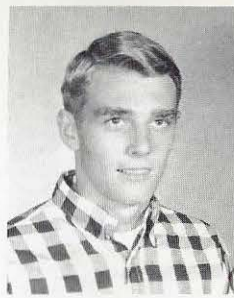

Eddie Bull  
Room 3

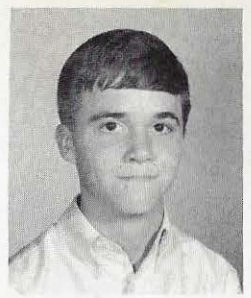

Tommy Cross  
Room 4



Vergie Kilgore  
Room 10



Caine O'Rear  
Room 11



Sandy Saddler  
Room 13

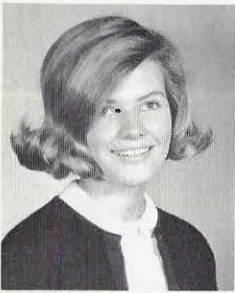

Mary Jo Lowery  
President



Ronnie Brown  
Vice-President  
Room L-2, Sr. III Class

S  
T  
U  
D  
E  
N  
T



David Cain  
Room 14



Sharon Scruggs  
Room 19



Donna Wood  
Room 20

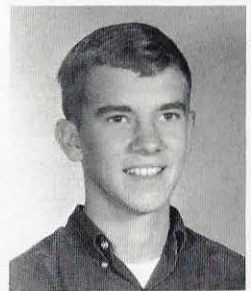

Randy Britton  
Room L-1



Steve Speed  
Room 22 O.B.



John Wade  
Room 30 O.B., Sr. II Class



Henrietta Willis  
Room 35 O.B.



Sandi Harper  
Room 31 O.B., Jr. III Class



Paula Guthrie  
Room 5



Jane Freeman  
Room 7



Kay Hudson  
Room 8

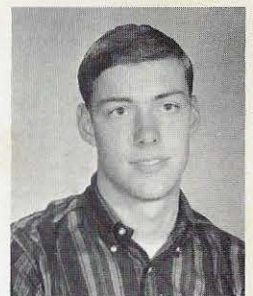

George Hiller  
Room 9

C  
O  
U  
N  
C  
I  
L



Alec Grant  
Room 15



Charlotte Gum  
Room 16



A. J. McDanal  
Room 17



Steve Weddle  
Secretary



Brenda Lewis  
Treasurer



Bob Primm  
Room 18



Greg Freeman  
Room L-3

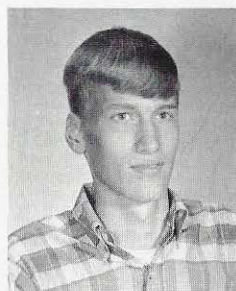

Tommy Kilgore  
Room 10 O.B.

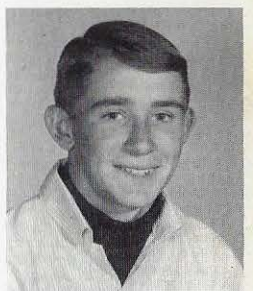

Tommy Messer  
Room 11 O.B.



Ann Petree  
Room 20 O.B.



Jawan Standeffer  
Room 37 O.B.



Louise Weems  
Room 39 O.B.



Mr. Harry Erwin  
Sponsor



Ronnie Brown  
*President*



A. J. McDanal  
*Vice-President  
Key Club*



Sandra Daniel  
*Secretary  
Pep Squad  
Usber Club*



Mrs. Mildred Snow  
*Sponsor*

## INTERCLUB COUNCIL



Steve Barnett  
*Math Club and Art Club*



Jerry Boshell  
*Quest Club*



Hal Burton  
*D. O. Club*



Brinda Cain  
*Spanish Club*



David Cain  
*Glee Club*



Bill Coons  
*Science Club*

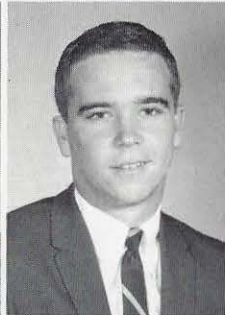

Mike Drummond  
*National Honor Society*



Lynn Golson  
*F H A*



Paula Humphries  
*Beta Club*

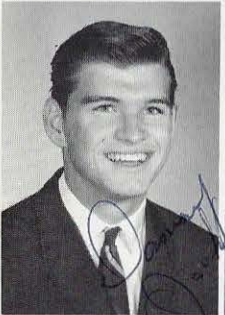

Danny Jacks  
*Band*



Donny Jones  
*Junior Red Cross*



Mary Jo Lowery  
*Student Council  
Representative*



Buzz Martin  
*"W" Club*



Vergie Kilgore  
*Projectionist Club*



Caine O'Rear  
*National Junior Honor  
Society*

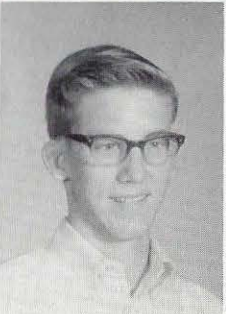

Bill Snoddy  
*Beta Club*



Carthel Williams  
*F F A "B" Chapter*



Donna Wood  
*F T A*

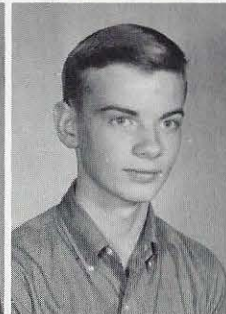

Eric Ziegler  
*Library Club*



Mike Drummond  
*President*



Ronnie Brown  
*Vice-President*



Sue Buzbee  
*Secretary*

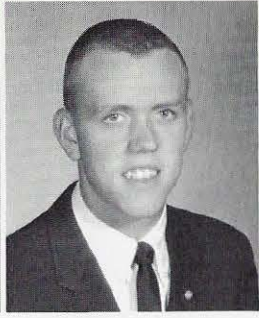

Steve Weddle  
*Treasurer*



Mrs. Ora Hunter  
*Sponsor*

# NATIONAL HONOR SOCIETY



Nina Bishop  
Jerry Boshell

Sally Brotherton  
Brinda Cain  
David Cain  
Sara Ellen Caldwell  
Linda Chandler

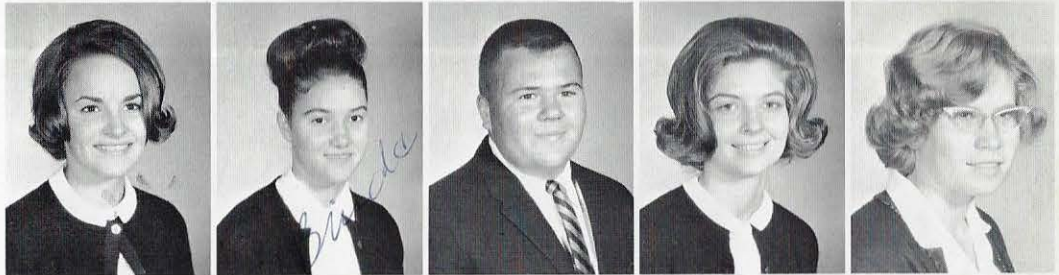

Nancy Eddy  
Lenora Elliott  
Ronald Gholston  
Patricia Gossett  
Alec Grant

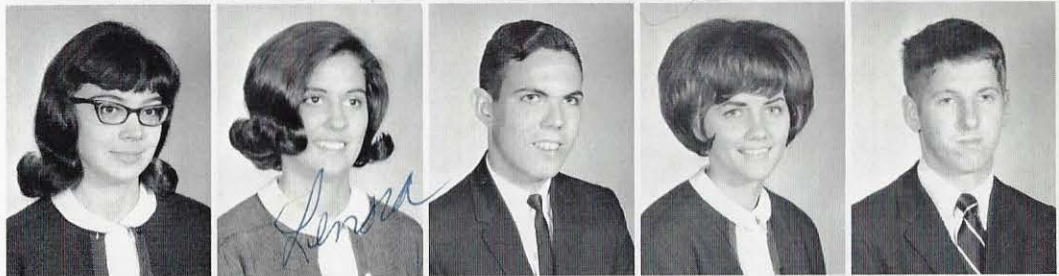

Charlotte Gum  
Judy Howell  
Forrest Knowles  
Susan Lawhorn  
Mary Jo Lowery



Suzanne McDonald  
Linda Myers  
Don Reid  
Sharon Scruggs  
Bruce Wingo

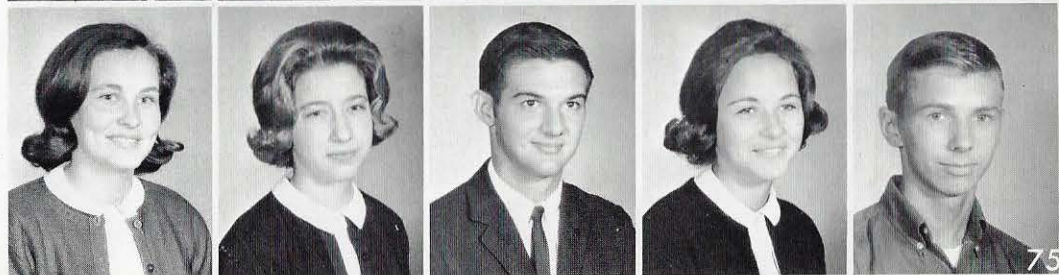



Caine O'Rear  
*President*

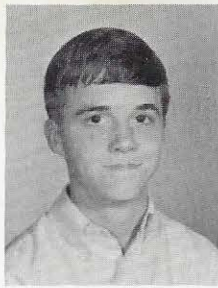

Tommy Cross  
*Vice-President*



Becky Bell  
*Secretary*



Steve Byars  
*Treasurer*



Miss Anna Mac Reeves  
*Sponsor*

## NATIONAL JUNIOR HONOR SOCIETY



Murry Argo  
Vicki Barton



Jim Beech  
Jan Buchstane  
Brenda Crump



Emily Eddy  
Jane Freeman  
Gail Gambrell



Bonnie Guin  
Kay Hudson  
Ronne Mitnick  
Jane Nelson  
Meg O'Rear

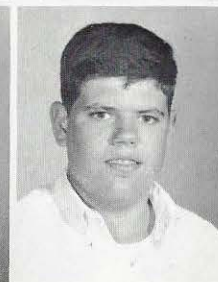

Judy Painter  
Martha Parks  
Martha Sanders  
Rebecca Talley  
Mike Turner





Stephen Barnett  
*President*



Don Reid  
*Vice-President*



Lenora Elliott  
*Secretary*



John Wade  
*Treasurer*



Mr. E. C. Sanford  
*Sponsor*

# MATH CLUB

Nina Bishop  
Paul Bizjak  
Jerry Boshell  
Sally Brotherton  
Ronnie Brown

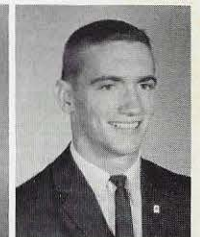

Eddie Bull  
Hal Burton  
Brinda Cain  
David Cain  
Sara Ellen Caldwell  
John Cook

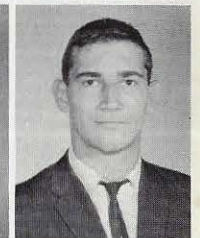
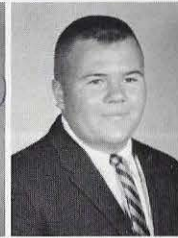

Mike Cooner  
Robert Day  
Linda Dodd  
Mike Drummond  
Nancy Eddy  
Ronald Gholston



Sherri Gilliland  
Patricia Gossett  
Alec Grant  
Charlotte Gum  
Paula Humphries  
Carolyn Kimbrell



Joan King  
Forrest Knowles  
Freddie May  
A. J. McDanal  
Suzanne McDonald  
Linda Myers



Jane O'Rear  
Sharon Scruggs  
Bill Snoddy  
Steve Weddle  
Sally Wiggins  
Bruce Wingo





Mr. Frank McNutt  
*Sponsor*



Paula Humphries  
*President*



Steve Barnett  
*Vice-President*



Brinda Cain  
*Secretary*



Jerry Boshell  
*Treasurer*

## BETA EPSILON

## BETA

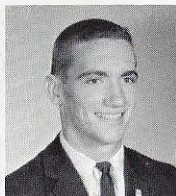

Nina Bishop  
Ronnie Brown  
Hal Burton  
Sue Buzbee

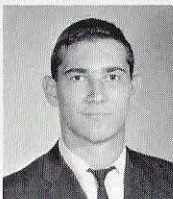

David Cain  
Sara Caldwell  
Linda Chandler  
John Cook  
Mike Cooner



Frankie Copeland  
Sandra Daniel  
Linda Dodd  
Mike Drummond  
Nancy Eddy



Lenora Elliott  
Ronald Gholston  
Patricia Gossett  
Alec Grant  
Charlotte Gum



Judy Howell  
Forrest Knowles  
Susan Lawhorn  
Mary Jo Lowery  
Linda Myers



Nita Myers  
Jane O'Rear  
Don Reid  
Pat Richardson  
Sharon Scruggs

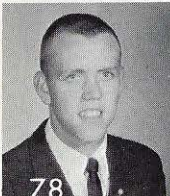

Steve Weddle  
Sally Wiggins  
Bruce Wingo  
Donna Wood



Sally Brotherton  
*State Secretary*



Susanne McDonald  
*County Vice-President*



Bill Snoddy  
*President*



Margaret Hiller  
*Vice-President*



Pam Hammett  
*Secretary*



Ann Petree  
*Treasurer*



Mrs. Mildred S. Myers  
*Sponsor*

# CLUB

# TAU ALPHA

David Baird  
Mary Barker  
Paul Bizjack  
Barbara Brasfield  
Brenda Browning

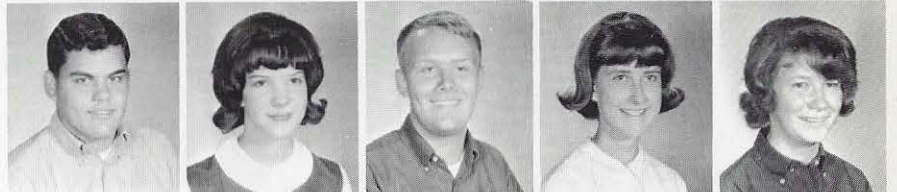

Eddie Bull  
Harmon Bynum  
Toni Chapman  
Mike Cunningham  
Judy Foster



Nita Freeman  
Mike Gibson  
Donny Grace  
Paula Guthrie  
George Hiller  
Mary Jett



Gail Kilgore  
Tommy Kilgore  
Glenda Latham  
Lisbeth Maddox  
Linda Markham  
Jane McCoy



Dianne Myers  
Peggy Ramey  
Myra Richardson  
Tommy Roberts  
Brenda Rutledge



Susan Rutledge  
Sharon Sadbury  
Steve Speed  
Merita Swindle  
Patricia Upton



John Wade  
Anne Walton  
Jenella Wickersham  
Ricky Williams  
Eric Ziegler





Steve Barnett  
*President*



Janice Hendrix  
*Vice-President*



Sandra Earnest  
*Secretary*



Georgett Vines  
*Treasurer*



Sharon Scruggs  
*Reporter*

CHAPTER OFFICERS



Don Reid  
*President of Art Clubs  
of Alabama*

STATE OFFICER

# ART CLUB



Diane Alexander  
Joe Avery  
Pink Dill  
Richard Drummond  
Sherri Gilliland

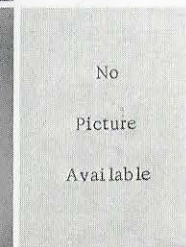
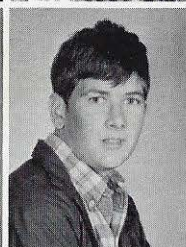
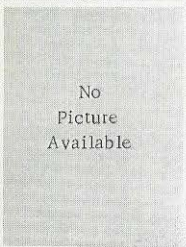
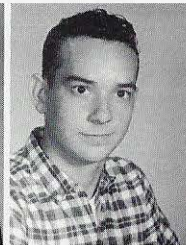
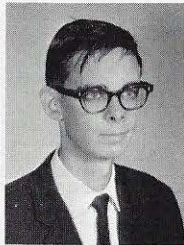

Jerry Gober  
Nelle Goodwyn, *Director*  
Ricky Hutto  
Arthur Jones, *Director*  
Joan La Fayette  
Kermit Lollar



Patsy McDonald  
Diane McMillan  
Larry Odom  
Coleen Platt  
Rebecca Platt  
Anita Sandlin

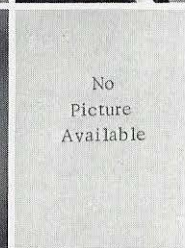

Mrs. Olivia D. Sherer,  
*Sponsor*

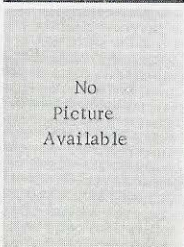

Toni Suber  
Brenda Thorton  
Faye Ferrell, *Director*  
Mary Williams  
Elaine Williamson



Mrs. Ora Hunter  
Sponsor

*Ora Hunter*

*Kenneth*

Jerry Boshell  
President

Jo Ann Sanders  
Secretary

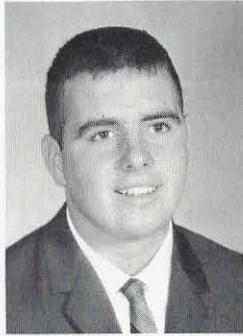

John Ed Roberts  
Vice-President

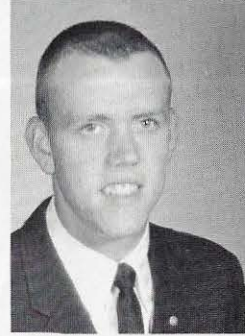

Steve Weddle  
Treasurer

Q  
U  
E  
S  
T  
C  
L  
U  
B



Mr. Howard Prescott  
Co-Sponsor





David Baird  
Gloria Barker  
Stephen Barnett



Paul Bizjack  
Sandra Borden  
Sally Brotherton

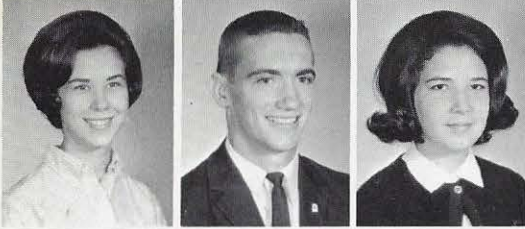

Judy Brown  
Ronald Brown  
Susan Buchstane



Babs Burton  
Harmon Bynum  
Brinda Cain



David Cain  
Sara Ellen Caldwell  
Linda Chandler



John Cook  
Michael Cooner  
Sandra Daniel  
Robert Day  
Linda Dodd  
Mike Drummond



Nancy Eddy  
Lenora Elliot  
Judy Fike  
Elaine Garner  
Ronald Gholston  
Pat Gossett



Charlotte Gum  
Paula Guthrie  
Pam Hammett  
George Hiller  
Margaret Hiller  
Susan Hogan

# SCIENCE



Bill Coons  
*President*



Fred May  
*Vice-President*

# CLUB

Paula Humphries  
Tommy Kilgore  
Forrest Knowles

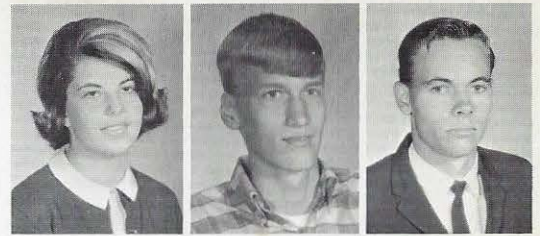

Barry Leake  
Mary Jo Lowery  
Lisbeth Maddox



Jan Manasco  
Linda Markham  
Jane McCoy



A. J. McDanal  
Dyane Myers  
Bobbie Sue Nelson



Suzanne McDonald  
*Secretary-Treasurer*



J. E. Hardcastle  
*Sponsor*

Cathy O'Rear  
Jane O'Rear  
Ann Petree  
Jane Ramey



Peggy Ramey  
Don Reid  
Myra Richardson  
Pat Richardson  
Sherman Roberts  
Tommy Roberts



Susan Rutledge  
Sharon Scruggs  
Bill Snoddy  
Jim Sumner  
Merita Swindle  
Becky Thorne

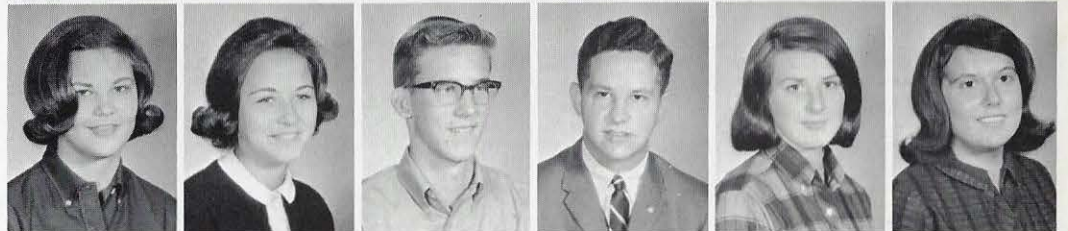

Patricia Uptain  
John Wade  
Ann Walton  
Sally Wiggins  
Bruce Wingo  
Eric Ziegler





Vergie Kilgore  
*President*



Myra Richardson  
*Vice-President*



Steve Hendon  
*Secretary*

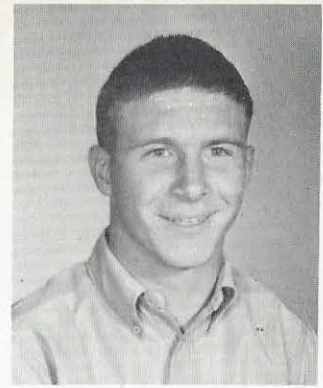

Fred Brakefield  
*Treasurer*

# PROJECTIONIST CLUB



Mr. Michael Rogato  
*Sponsor*

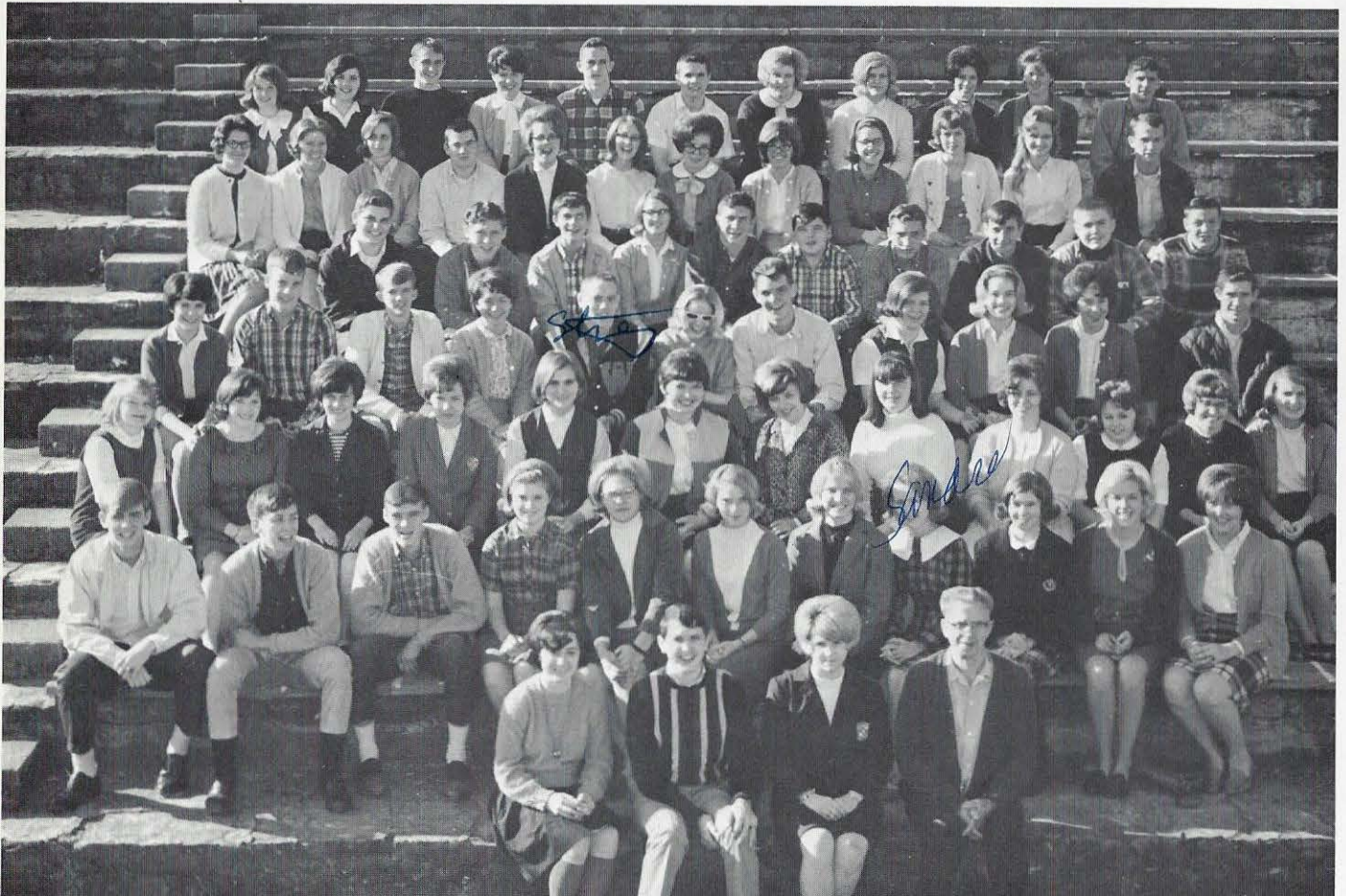





Donny Jones  
*President*



Ronnie Robinette  
*Vice-President*



Suzanne McDonald  
*Secretary*



Carol Williams  
*Treasurer*



Mrs. Anne Osborne  
*Sponsor*

## JR. RED CROSS





Mr. G. C. Deavours  
Sponsor



Mr. Carl Kendrick  
Sponsor



Hal Burton  
President



Gerald Ivey  
First Vice-President



Jerry Redmill  
Second Vice-President



Linda Calloway  
Secretary



Mary Ellen Barker  
Ray Benson  
Bobby Joe Best  
Ronnie Blackwell

# D.O.

Number one in state  
1963-1964



Sandra Borden  
Wanda Borden  
Horace Lee Boyd  
Frank Brakefield  
Laura Brucke  
Michael Burke  
Barbara Cantrell



Linda Chandler  
Peggy Cole  
Wayne Cooner  
Gary Cordes  
Tony Crawford  
Jerry Daniels  
Bill Deason

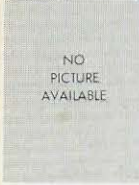

Bobby Deason  
Terry Dover  
Machel Drummond  
Sandra Drummond  
Sherry Drummond  
Roddy Elliott  
Billy Estes



Brenda Franks  
Rodney Freeman  
Joe Fowler  
Tony Fox  
Lee Gaddy  
Margaret Garrett  
James Gillott



Billy Gosa  
Patricia Gossett  
Jimmy Grace  
Leon Grace  
Par Gray  
Bobby Hall  
Sandra Hall



Diane Hatton  
Grady Herron  
Sylvia Hill  
John Hodge  
Wayne Hudson  
Paula Humphries  
Jerry Inman



Danny Jacks  
Sandra Jackson  
Ricky Jones  
Rudy Jones  
Brenda Keeton  
Wayne Kennedy  
Carl Key



Sue Busby  
*Co-Treasurer*



Wanda Panter  
*Co-Treasurer*



Jim Comer  
*Historian*



Mr. Frank McNutt  
*Sponsor*



Mr. J. L. Madison  
*Sponsor*



Mrs. Anne Saddler  
*Sponsor*

# CLUB

*for two consecutive years.  
1964-1965*

Gail Kilgore  
Linda Kilgore  
Joe Kimbrell



Rita Kimbrell  
Michael King  
Jane LaFayette  
Marian Langley  
Anthony Lockhart  
Diane Lockhart  
Jerry Lockhart



Sandra Lockhart  
Oveta Lollar  
Mary Jo Lowery  
David Martin  
Pat McCarty  
Roy Lee McDow  
Barbara McMillan



John Miller  
Nita Myers  
Bobbie Sue Nelson  
Ronnie NeSmith  
Linda Noles  
Brenda Odum  
Martha Odum

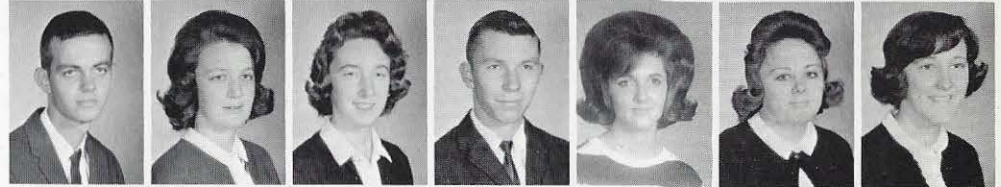

Jenney O'Rear  
Douglas Pate  
Beverly Phelps  
Angela Redmill  
Pat Richardson  
Frankie Roberts  
Edith Robinson



Dwayne Sawyer  
Paul Sherer  
Michael Shubert  
John Sims  
Gary Sparks  
Marian Stewart  
Lou Thomas



Suzy Thompson  
Alan Tubbs  
Larry Tyree  
John Underwood  
Pat Underwood  
Doris Whitworth  
Ronnie Whitworth



Jerry Williams  
Charles Willingham  
Glenda Wilson  
Carolyn Wise  
Eddy Yates  
Diane York  
Sandra York





Paul Bisjack  
*Vice-President*



Eric Ziegler  
*President*



Rachel Jones  
*Secretary-Treasurer*

# LIBRARY CLUB



Mrs. Catherine Brotherton  
*Librarian*





### CANDY STRIPERS

The Candy Stripers are a volunteer service organization for girls who are interested in learning more about the health fields through actual hours on duty in various departments of the hospital. The group is sponsored by the Walker County Medical Auxiliary.



## MEDICAL CAREERS CLUB

Mrs. Elizabeth Richardson  
Sponsor

The Medical Careers Club is a service club for students interested in medical careers. It provides members with such information as academic requirements, sources of financial assistance, and courses offered by various colleges. The club contributes to the students' knowledge by the use of films, guest speakers, and interviews with specialists.





Jane O'Rear



Sara Ellen Caldwell



Pam Fowler

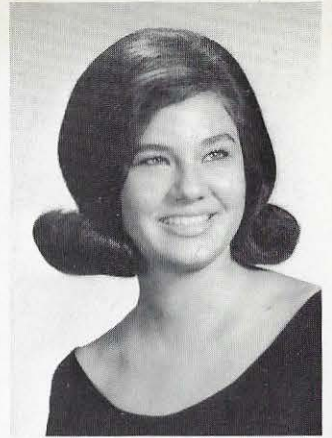

Linda Dodd

*Class Editors*



Brinda Cain

# ANNUAL

*Associate Editors*



Linda Myers



Steve Barnett



Charlotte Gum

Carol Williams  
*Typist*

*Circulation Managers*



Sue Buzbee



Joan King



Paula Humphries



Cindy Caldwell

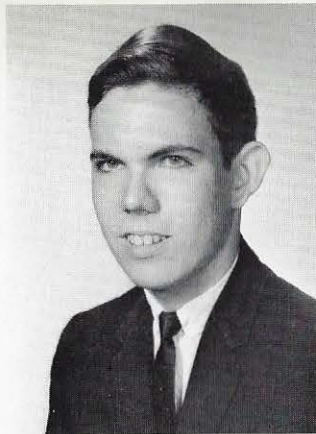

Ronald Gholston



Judy Howell



Nancy Eddy

*Class Editors*

# STAFF

*Associate Editors*



Susan Lawhorn

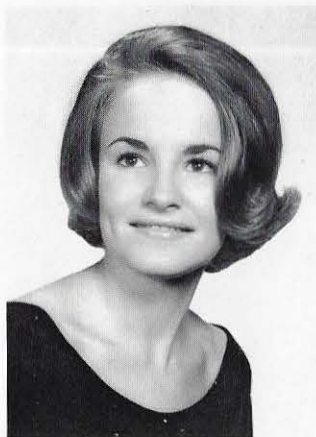

Sally Brotherton

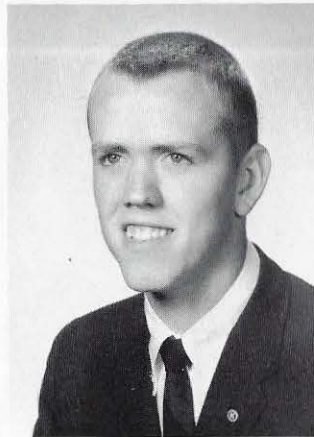

Steve Weddle



Pat Gray  
*Typist*

*Sports Editors*

Alec Grant



Brenda Lewis



Mike Drummond

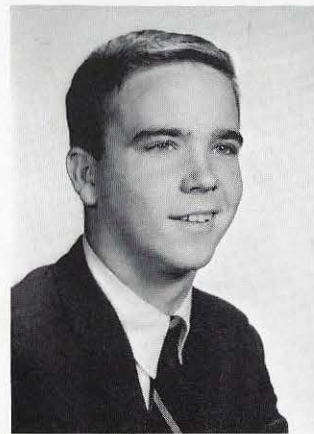

Mrs. Olivia Sherer  
*Sponsor*





Linda Lee



Donna Wood

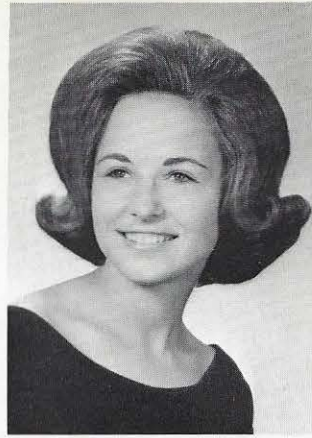

Sharon Scruggs



Nina Bishop



Mary Jo Lowery

*Organization Editors*

# ANNUAL

*Art Editors*



Jane Ramey



Don Reid



Georgette Vines

Jim Sumner  
*Photographic Editor*

*Organization Editors*



Jane Ramey



Bruce Wingo



Ronnie Brown



Jo Ann Sanders



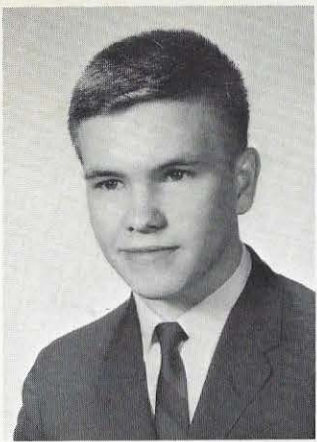

Mike Cooner



Lenora Elliott



Xan Odom



Sandra Daniel

*Organization Editors*

# STAFF

*Feature Editors*



Sandra Earnest



Sally Wiggins



Susan Buchstane



David Cain  
*Photographic Editor*

*Organization Editors*

Hal Burton



Lynn Tirey



Bob Primm

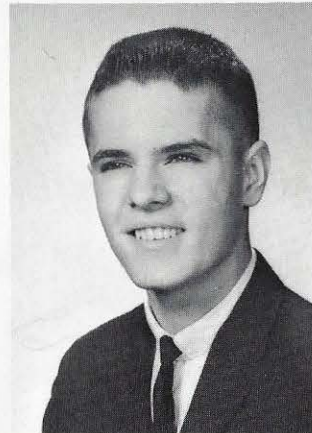

Sherri Gilliland





A. J. McDanal  
*President*



Alec Grant  
*Vice-President*



Bill Snoddy  
*Secretary-Treasurer*



E. C. Sanford  
*Sponsor*

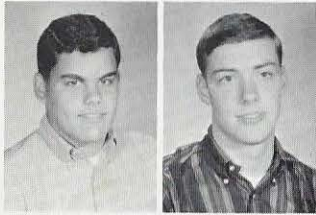

David Baird  
George Hiller



Jeff Bennett  
Donny Jones  
Ken Montgomery  
Steve Speed



Paul Bizjak  
Tommy Kilgore  
Tyler Nicholson  
Jim Sumner



Mike Drummond  
John Kirkpatrick  
Tommy Nunnally  
John Wade



Danny Gambrell  
Barry Leake  
Caine O'Rear  
Steve Weddle

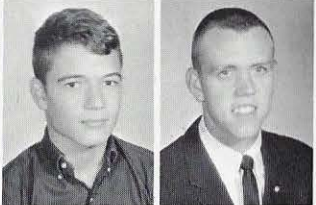

Bill Gosa  
Shelton Leake  
Allen Rowland  
Jim Woods



Adrian Gwin  
Ken Maddox



Pete Gwin  
Tommy Messer

The Key Club is a community and school service organization composed of members elected by the club itself. Various projects are sponsored by the club throughout the year.

## KEY



Margaret Hiller  
*Sweetheart*

## CLUB



Mrs. Catherine Brotherton  
Sponsor



Eric Zeigler  
Editor



Paul Bizjak  
Co-Editor



Mrs. Ora Hunter  
Sponsor

# VIKING STAFF

Susan Buchstane



Brinda Cain



Toni Chapman



Sandra Daniel



Carol Davidson



Linda Dodd



Nancy Eddy



Judy Fike



Pam Fowler



Buddy Gardner



Sherri Gilliland



Patricia Gossett



Wayne Hudson



Jeff Kennedy



Tommy Kilgore



Jane LaFayette



Linda Lee



Jan Manasco



Sandy Michaels



Tom Nicholson



Xan Odom



Jane O'Rear



Reba O'Rear



Bob Primm



Jane Ramey



Rodney Reid



Ann Stanfield



Sandra Travis



Sally Wiggins



Carol Williams



Donna Wood



Jim Woods





Donna Wood  
President



Lenora Elliott  
Vice-President

# FUTURE TEACHERS

Joyce Banks

Venita Baughn

Barbara Brasfield

Sally Brotherton

Sandra Daniel

Nancy Eddy

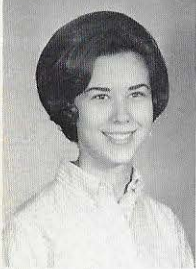
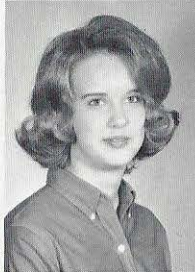

Judy Brown

Judy Fike

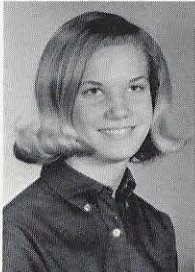

Susan Buckstane  
Babs Burton  
Brinda Cain  
Sara Ellen Caldwell

Sherri Gilliland



Toni Chapman

Patricia Gossett



Frankie Copeland

Marsha Hallmark





Jan Manasco  
*Secretary*



Linda Dodd  
*Treasurer*

# OF AMERICA

Pam Hammett

Diane Hodges

Suzanne McDonald

Diane Myers

Nita Myers

Bobbie Sue Nelson



Paula Humphries

Jenny O'Rear



Peggy Ramey

Sandra Jackson

Pat Richardson  
Edith Robinson  
Brenda Rutledge  
Sharon Scruggs



Anne Walton



Lisbeth Maddox

Sally Wiggins



Carol Williams



Linda Markham

Miss Elizabeth Waldrop  
*Sponsor*





*Gene Johnson*

# V I K I N G C H O R U S



OFFICERS

- David Cain  
*President*
- Judy Bobo  
*Vice-President*
- Judy Howell  
*Secretary-Treasurer*
- Judy Brown  
*Publicity Chairman*
- Janice Hendricks  
*Librarian*



*Director*  
Mrs. Gene Johnson

# G L E E C L U B





MAJORETTES



Mr. George Patridge  
Band Director

- Danny Jacks  
President
- Xan Odom  
Vice-President
- Linda Lee  
Secretary-Treasurer

## BAND





Lynn Golson  
*President*



Judy Brown  
*Vice-President*

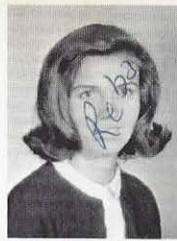

Reba O'Rear  
*Secretary*



Edna Robertson  
*Treasurer*



Cheryl Morrison  
*Song Leader*

## FUTURE HOMEMAKERS



Diane Alexander  
Wanda Alexander  
Patricia Bland  
Shirley Braden

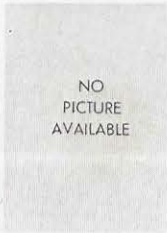

Janet Brakefield  
Glenda Butler  
Gloria Calloway  
Judy Chandler  
Iris Chaney  
Judy Chaney

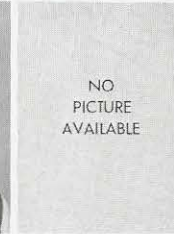

Marie Cobb  
Janice Drummond  
Doris Duncan  
Rita Ellis  
Libby Ferguson  
Martha Ford

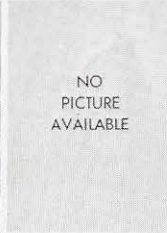

Judy Foster  
Bobbie Faye Guthrie  
Judy Hawkins  
Lucretia Hayes  
Freda Hagood  
Brenda Hodges



Jane Hudson  
Kay Hudson  
Janice Jackson  
Linda Jones  
Nicki Jones  
Dawn Kiker



Gail Kilgore  
Linda Kilgore  
Virgie Kilgore  
Sylvia Kiser  
Jane Knowles  
Wanda Lewis





Joan LaFayette  
*Parliamentarian*



Millie Trimble  
*Reporter*



Diane Lockhart  
*Historian*



Mrs. Dorothy Dilworth  
*Sponsor*



Miss Eleanor Williams  
*Sponsor*

# OF AMERICA

Jean Lollar  
Diane Lowery  
Betty McCarty  
Vicki McGinnis  
Diane McMillan



No Photo  
Jane Nelson  
No Photo  
Pattie Pate  
Wanda Richardson  
Darlene Roberts

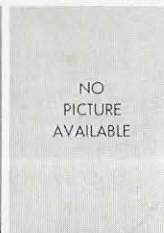
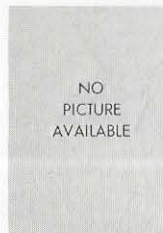

Sylvia Roberts  
Rebecca Roddam  
Martha Sanders  
Anita Sandlin  
No Photo  
Ann Shumate

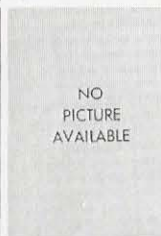

Sandra Sivley  
Brenda Smith  
Paulette Smith  
Mary Ellen Sparks  
Connie Steele  
Marian Stewart

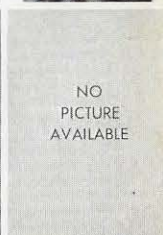

Toni Suber  
Susie Thompson  
Mattie Tingle  
Margaret Townley  
Mary Washburn  
Ann Watson



Juanita White  
Judy Willingham  
Carol Williams  
Janice Williams  
Glenda Windham  
Florence Wright



NO  
PICTURE  
AVAILABLE



Linda Alexander  
Peggy Alexander  
Murray Argo  
Vicki Barton  
Jim Beech  
Becky Bell  
Susan Bevill

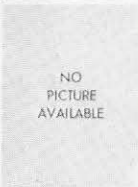

Betty Joyce Bobo  
Barbara Brasfield  
Libby Bradley  
Bill Brakefield  
Jim Britain  
Tommy Britton

NO  
PICTURE  
AVAILABLE



Ann Brown  
Jan Buchstane  
Joe Bullock  
Steve Byers  
Cindy Caldwell



John Capps  
Toni Chapman  
Judy Christian



Brinda Cain  
*President*



Freeman Cochran  
Mary Conner  
Tommy Cross

S  
P  
A  
N  
I  
S  
H



Brenda Crump  
Anne Davis  
Virginia Dawkins



John Wade  
*Vice-President*



Emily Eddy  
Nancy Eddy  
Mark Ely



Gail Gambrell  
Debra Gilliland  
Jeanette Gober  
Linda Grace  
John Gray



Patrice Green  
Adrian Gwin  
Ronald Grace  
Pete Gwin  
Pam Hammett  
James Harper



Phyllis Hill  
Susan Hogan  
Jane Hudson  
Joan Hughes  
Tommy Hyde  
James Jenkins  
Ricky Johnson  
Nicki Jones

Rachael Jones  
 Jeff Kennedy  
 James Kilgore  
 Tommy Kilgore  
 Jeannie Lee  
 Jan Kilgore  
 Roger Lee



Glenda Sue Madison  
 Deborah Mays  
 Jane McCoy  
 Jimmy McRay  
 Leslie Meeks  
 Tommy Messer



Ronnie Mitnick  
 Ken Montgomery  
 Lawson Murphy  
 Tommy Myers  
 Tommy Nicholson

NO  
 PICTURE  
 AVAILABLE

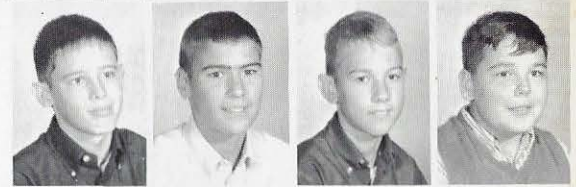

Deborah Nixon  
 Shelby Jean Nolen  
 Caine O'Rear



Sandy Michaels  
*Secretary*

Cathy O'Rear  
 Meg O'Rear  
 Mike O'Rear



C  
 L  
 U  
 B



Sally Brotherton  
*Treasurer*

Ginger Pruitt  
 Myra Richardson  
 Susan Riddle



Tommy Roberts  
 Becky Rose  
 Don Russell



Brenda Rutledge  
 Sarah Lee Sherer  
 Tommy Sherer  
 Larry Skaggs  
 Jawan Standefer



Ann Stanfield  
 Michael Stevenson  
 Rebecca Talley  
 Steve Thornton  
 Martha Todd  
 Susan Tucker



Miss Bernice Reeves  
 Patsy West  
 Fred Westbrook  
 Joyce Whisenhunt  
 Elaine Williamson  
 Phyllis Windle  
 Diane Wright



NO  
 PICTURE  
 AVAILABLE



NO  
 PICTURE  
 AVAILABLE



## SPORTSMANSHIP CLUB



Vergie Kilgore  
*Vice-President*



Jim Britain  
*President*



Mary Catherine Connor  
*Secretary-Treasurer*

*Sponsors*

Mildred Myers

Nell Ekstrom

J. C. Horton

J. E. Hardcastle

Michael Rogato



"A" Chapter

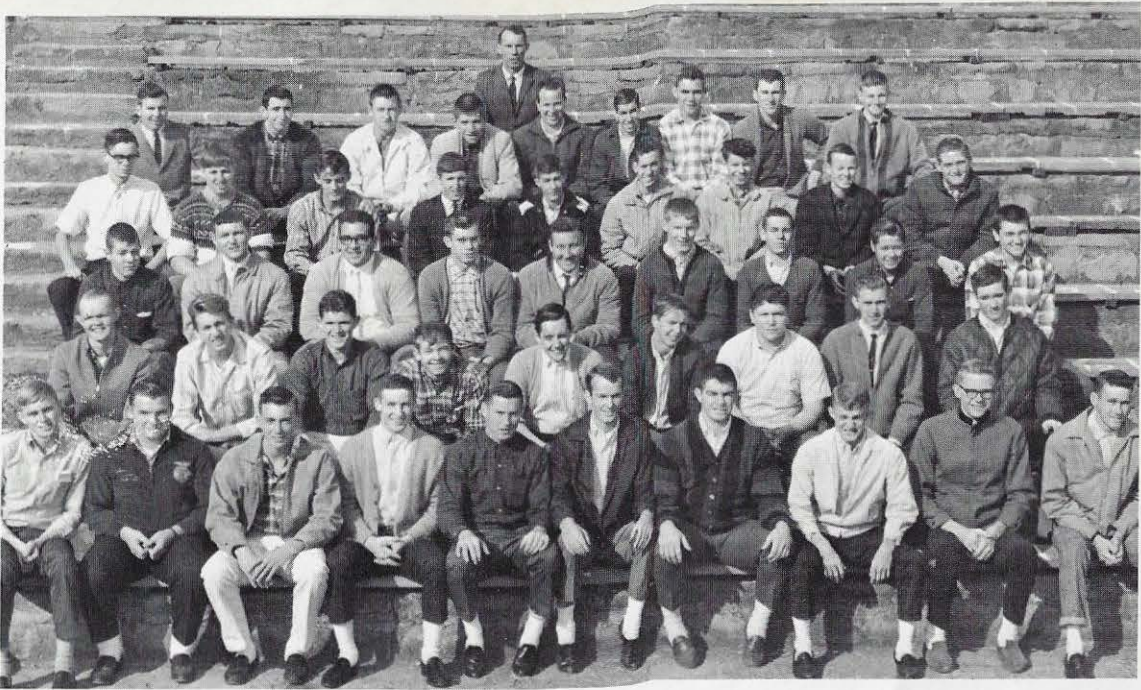

Ronald Walker  
*Vice-President*

Dewayne Grace  
*President*

Clifton Bobo  
*Vice-President*

Carthel Williams  
*Vice-President*

Danny Jones  
*Vice-President*

Mark Myers  
*Secretary*

Don Brown  
*Secretary-Treasurer*

Leslie Smith  
*Treasurer*

Grady Hendrix  
*Sponsor "A" Chapter*

Carter Horton  
*Sponsor "B" Chapter*

# FUTURE FARMERS OF AMERICA



"B" Chapter



Sandra Daniel  
*President*

Carol Davison  
*Secretary*

Sherri Gilliland  
*Vice-President*

Reba O'Rear  
*Treasurer*



Mr. J. L. Madison  
*Sponsor*

## USHER CLUB



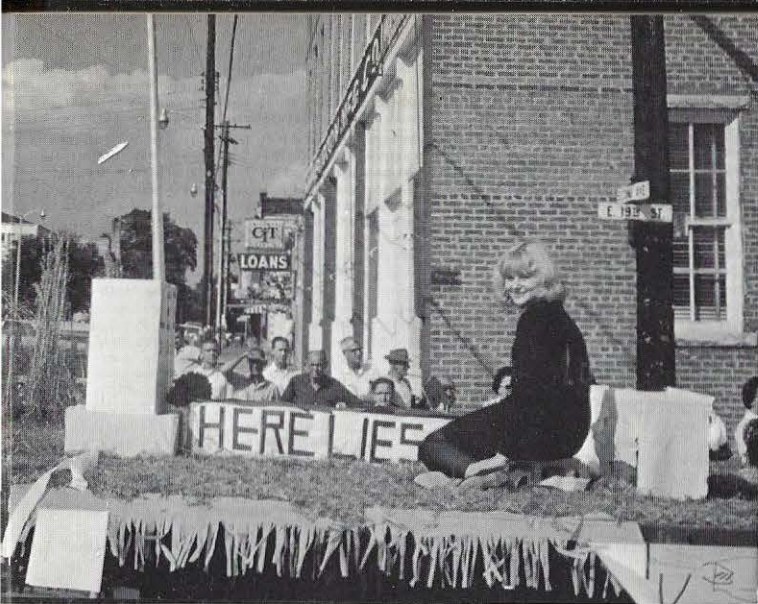

# SPORTS

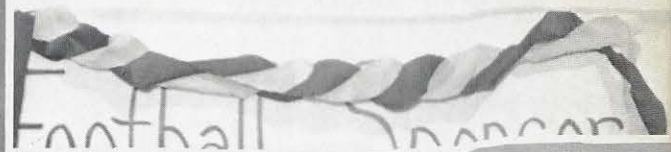



Sandra Daniel  
*Captain*

## PEP SQUAD

Ann Walton  
*Co-Captain*





# 1965 WALKER VIKINGS

## WALKER'S 1965 RECORD

13	Walker	vs.	Deshler	13
19	Walker	vs.	Minor	6
0	Walker	vs.	Banks	28
16	Walker	vs.	Russelville	0
40	Walker	vs.	Dora	0
20	Walker	vs.	Lee (Huntsville)	6
0	Walker	vs.	Coffee	27
14	Walker	vs.	Cullman	7
20	Walker	vs.	John Carroll	0
19	Walker	vs.	Sheffield	0

Won 7 Lost 2 Tied 1

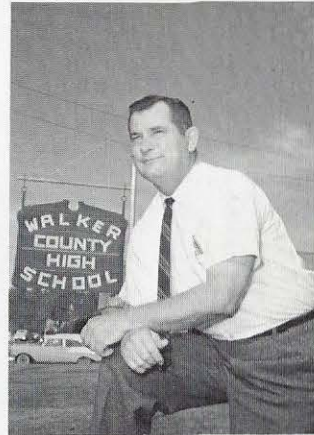

D. Joe Gambrell  
*Head Coach*

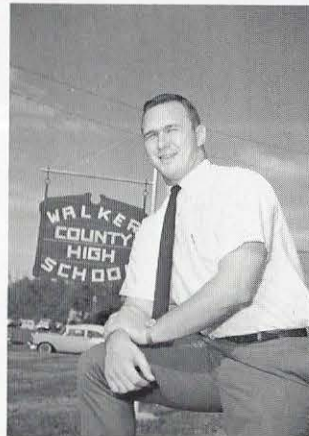

Ron Durby  
*Line Coach*



Jimmy Jones  
*Back Coach*

## VIKING SQUAD

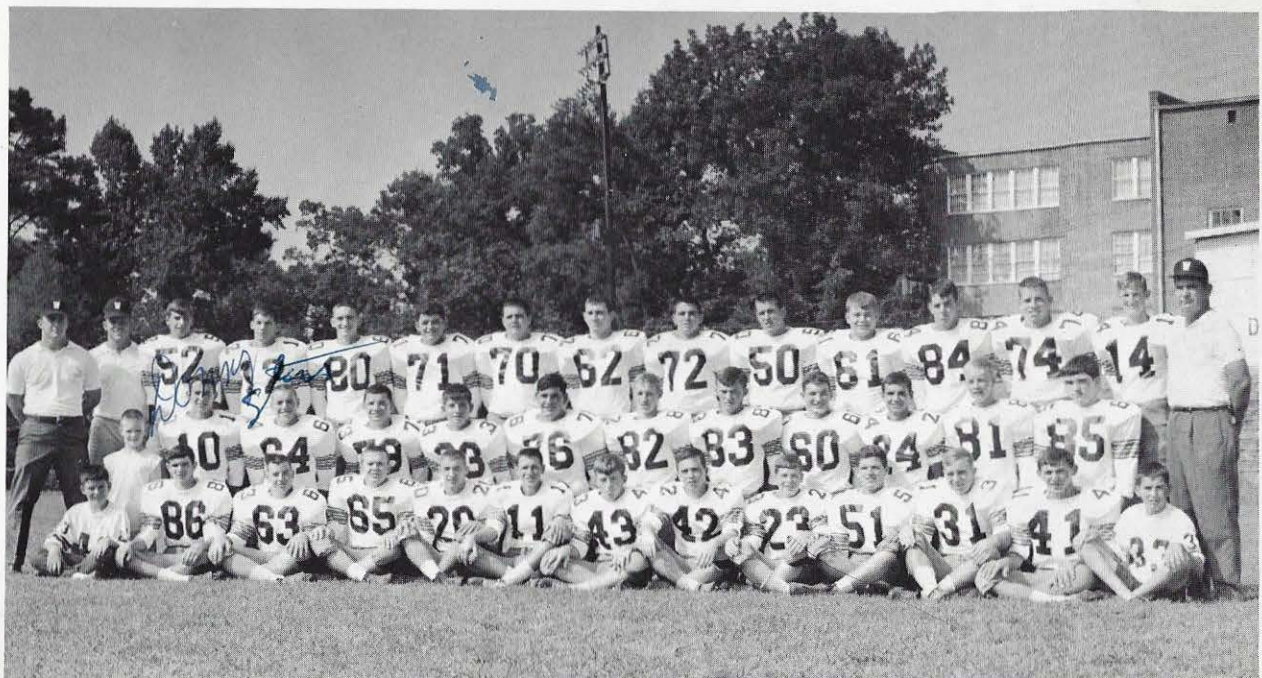

# WALKER



Buzz Martin  
*Guard*

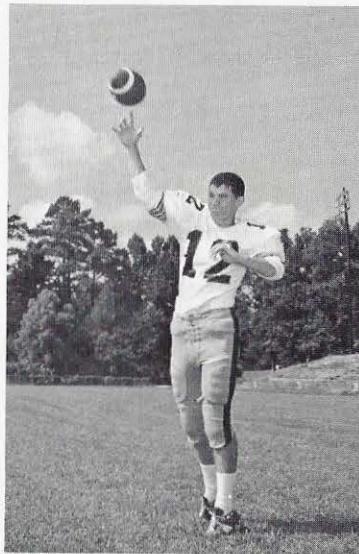

Danny Gambrell  
*Quarterback*

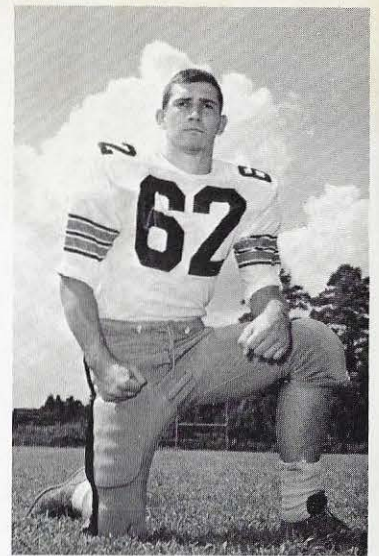

John Cook  
*Guard*

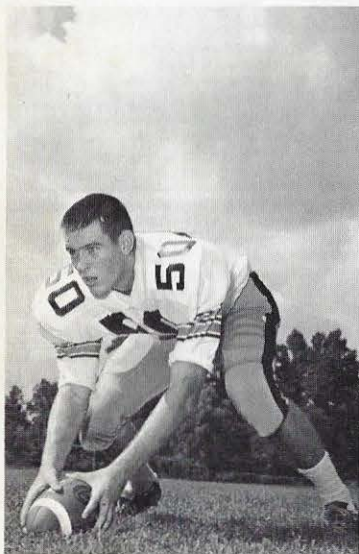

John Kirkpatrick  
*Center*

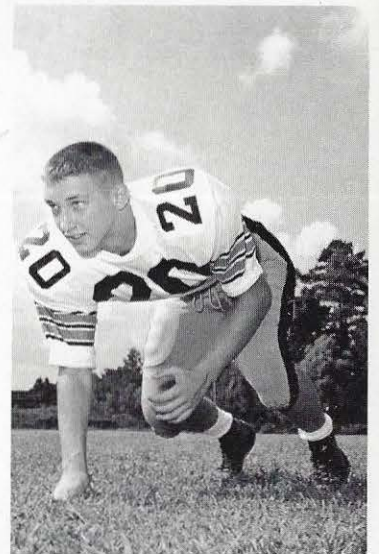

Sidney Wilson  
*Fullback*



Donny Jones  
*Quarterback*



Don Argent  
*End*

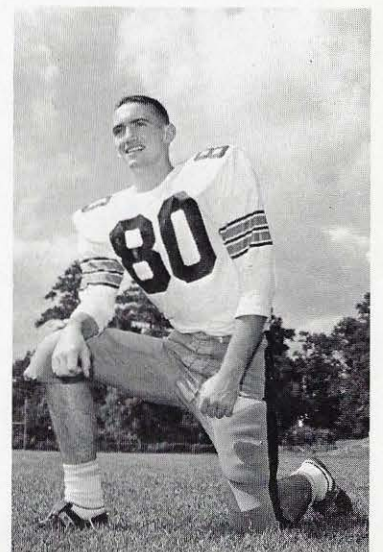

Ronald Brown  
*End*

# VIKINGS

# WALKER

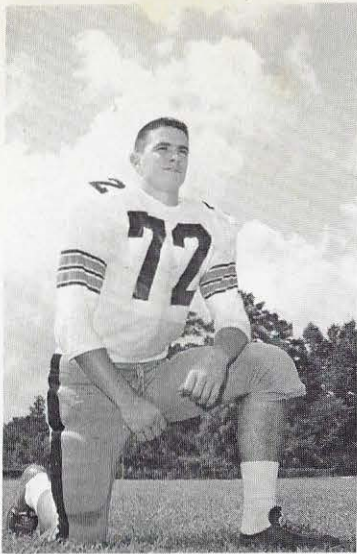

Wayne Banks  
*Tackle*

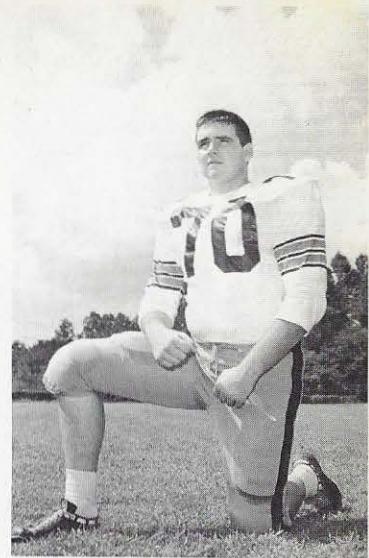

John Ed Roberts  
*Tackle*

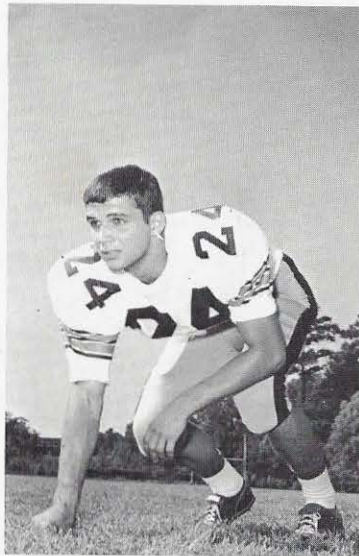

Joe Bullock  
*Halfback*

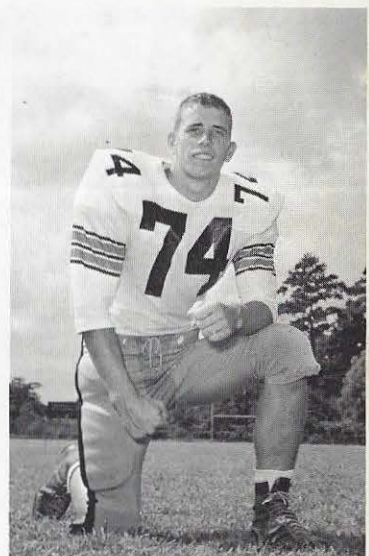

William Shultz  
*Tackle*

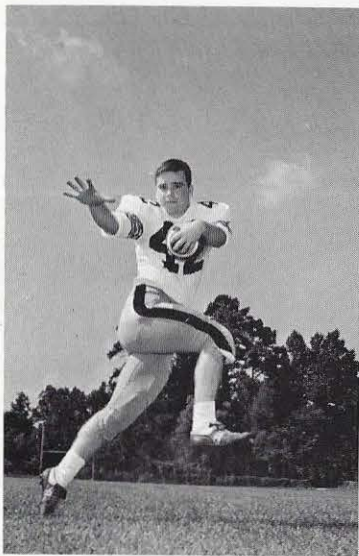

Mike Drummond  
*Halfback*

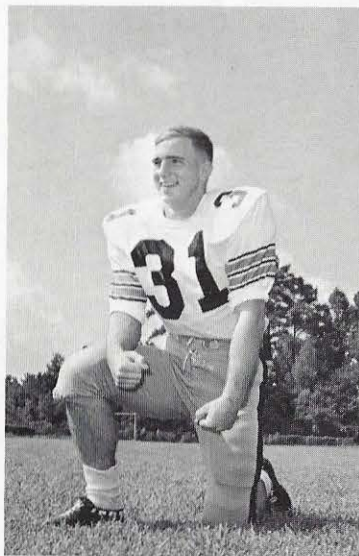

Frank Watts  
*Halfback*

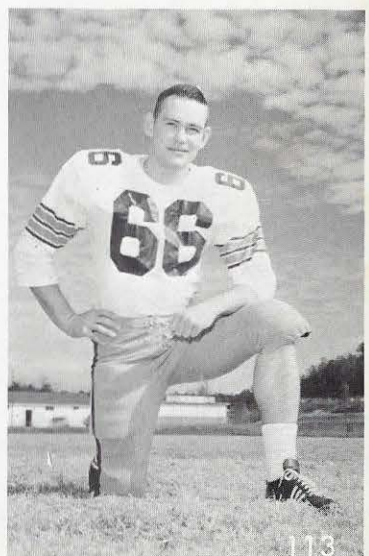

Frankie Sherer  
*Linebacker*

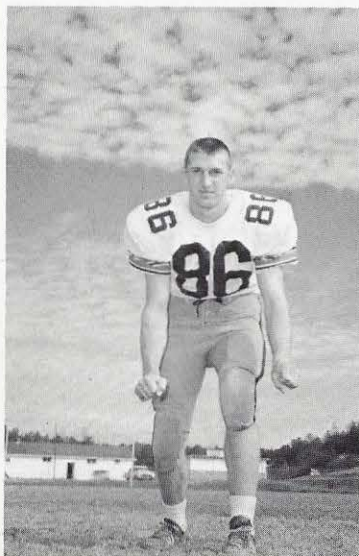

Mark Myers  
*End*

# VIKINGS



Carthel Williams  
*Guard*

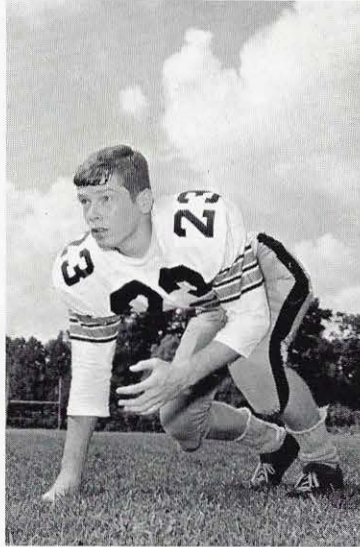

Ed Lay  
*Halfback*

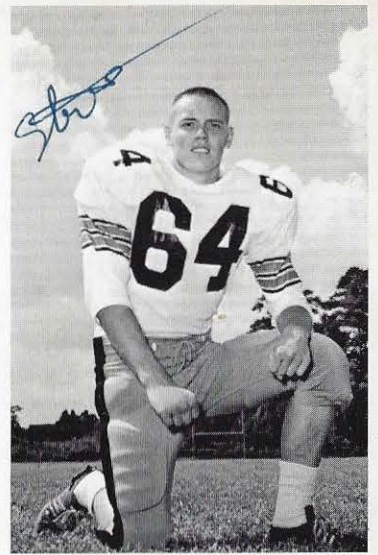

Steve Hendon  
*Guard*



Penn Woods  
*Tackle*

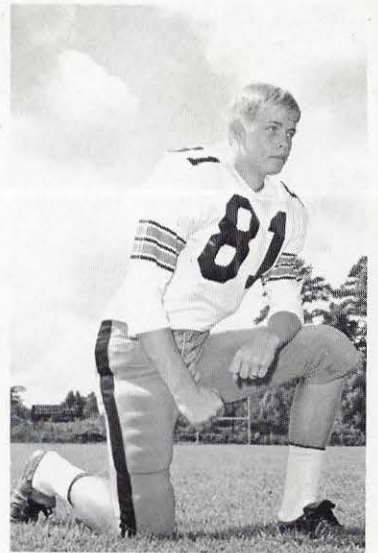

Mike Sherer  
*End*

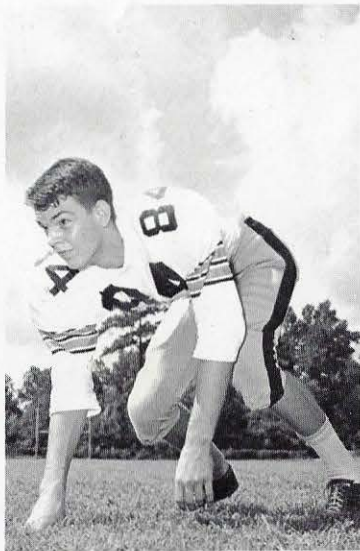

David Bradford  
*End*



John Capps  
*Guard*

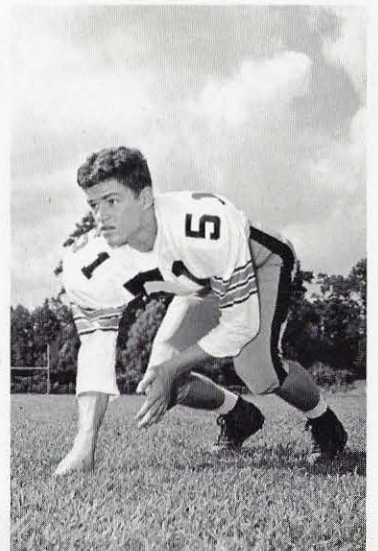

James Harper  
*End*

# WALKER

# VIKINGS



Bill Starnes  
*Tackle*

# WALKER

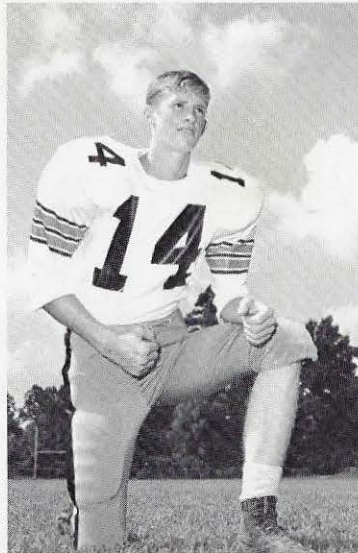

Larry Cox  
*Quarterback*

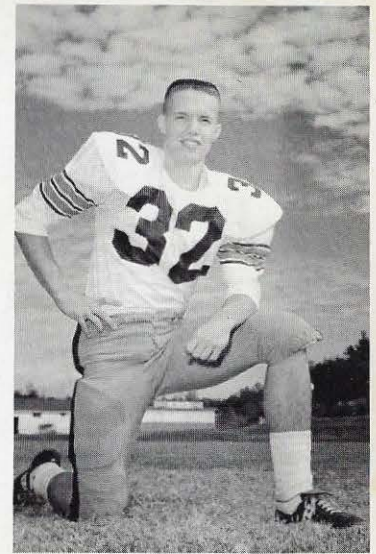

Bill Coons  
*Halfback*

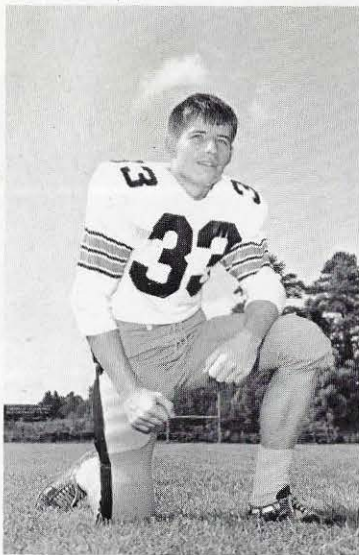

Kenneth Stewart  
*Fullback*

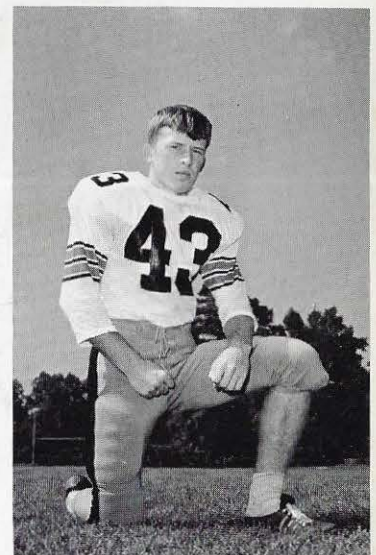

Ken Maddox  
*Halfback*

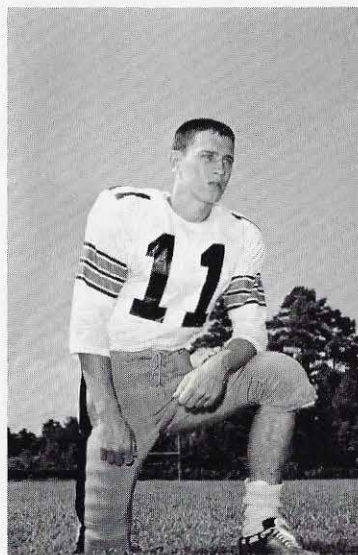

Mike Cunningham  
*Quarterback*

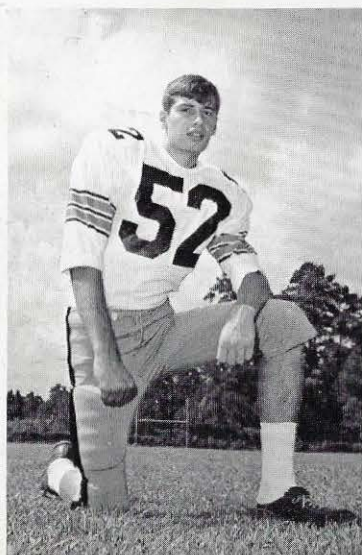

Johnny Gordon  
*Center*

Kenneth Abbott  
*Center*

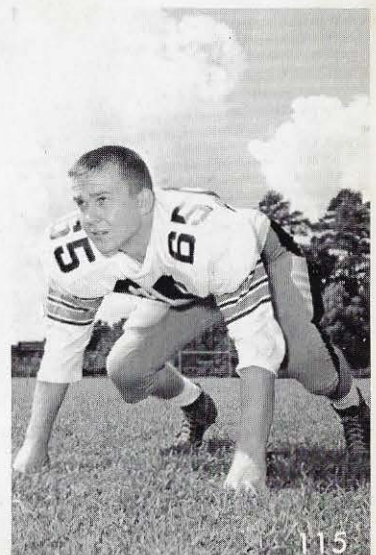

# VIKINGS



Ronnie McCoy  
*Tackle*

# WALKER VIKINGS

## 1965

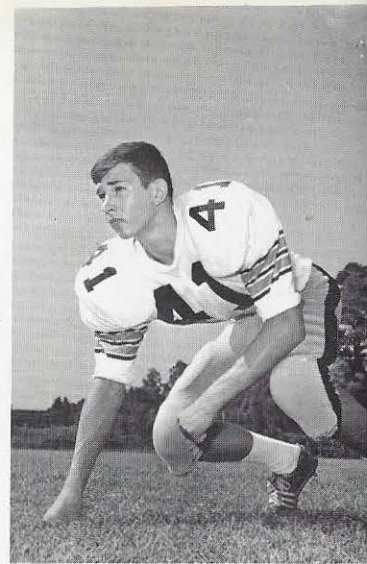

Jeff Kennedy  
*Halfback*

### VIKINGS IN ACTION

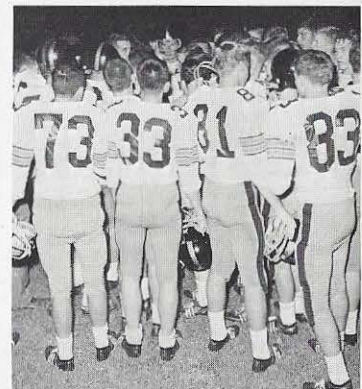
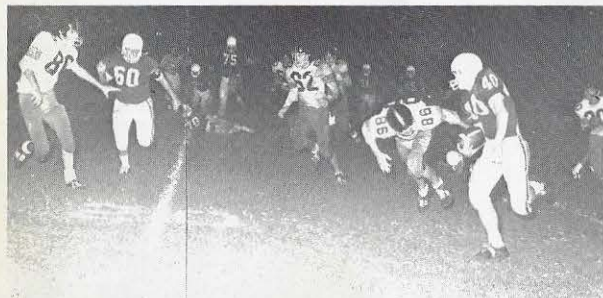

# “W” Club

Buzz Martin  
*President*

Joe Bullock  
*Vice-President*

Don Argent  
*Secretary-Treasurer*



The “W” Club is composed of all students who have earned a varsity letter in either football, basketball, baseball, track, tennis, golf or managing and cheerleading.

# CHEERLEADERS

## 1965

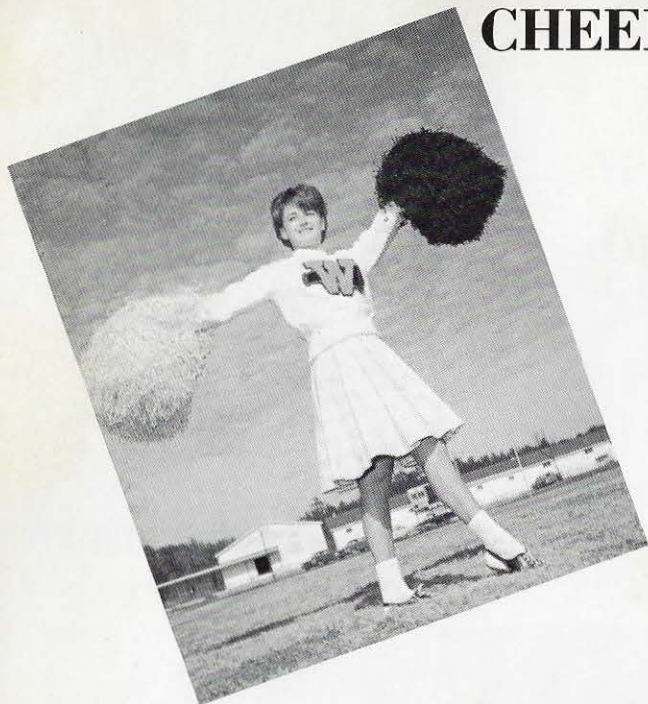

Toni Chapman  
*Junior*

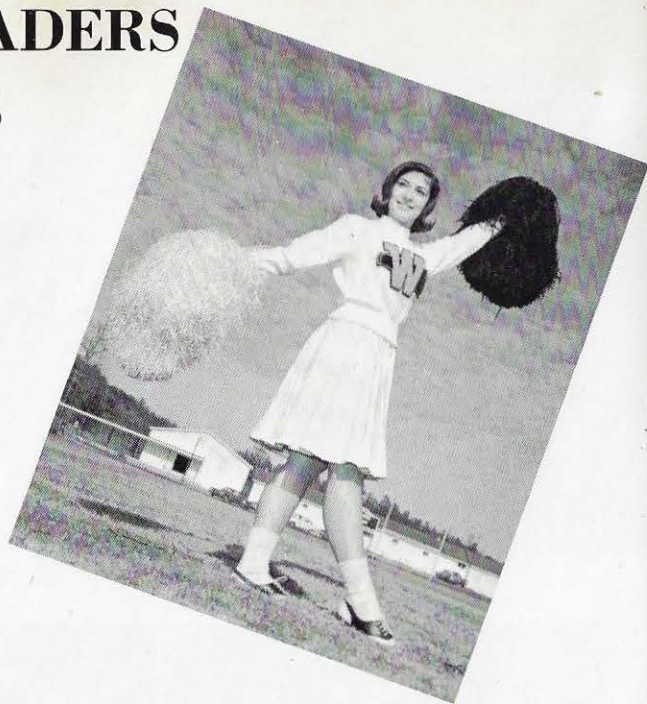

Margaret Hiller  
*Junior*



Jeannie Lee  
*Sophomore*

Mary Katherine Conner  
*Sophomore*



Mrs. Catherine Brotherton  
*Sponsor*



# CHEERLEADERS

## 1965

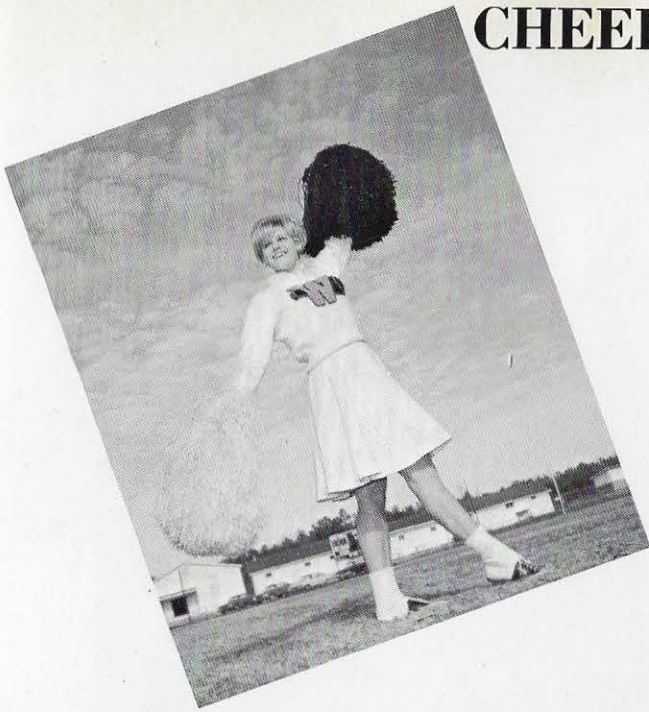

Cindy Caldwell  
*Senior*

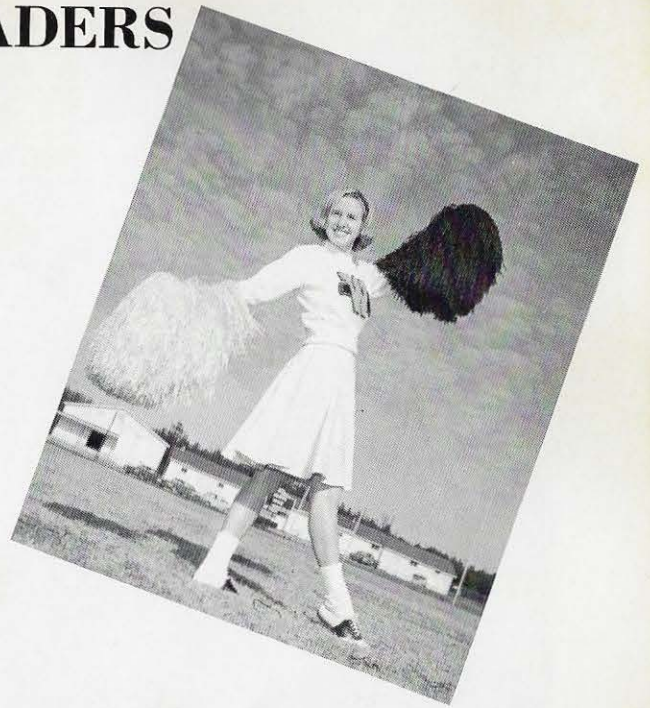

Brenda Lewis  
*Head cheerleader  
Senior*



Sally Brotherton  
*Senior*

Lisbeth Maddox  
*Junior*





## VARSITY BASKETBALL



Jimmy Jones  
Head Coach

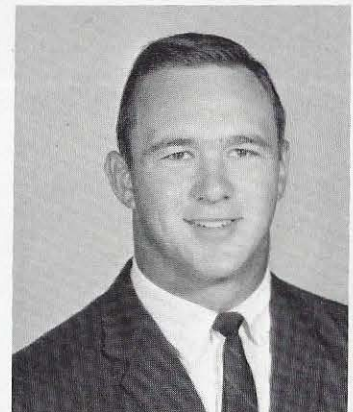

Ron Durby  
"B" Team Coach

## "B" TEAM BASKETBALL

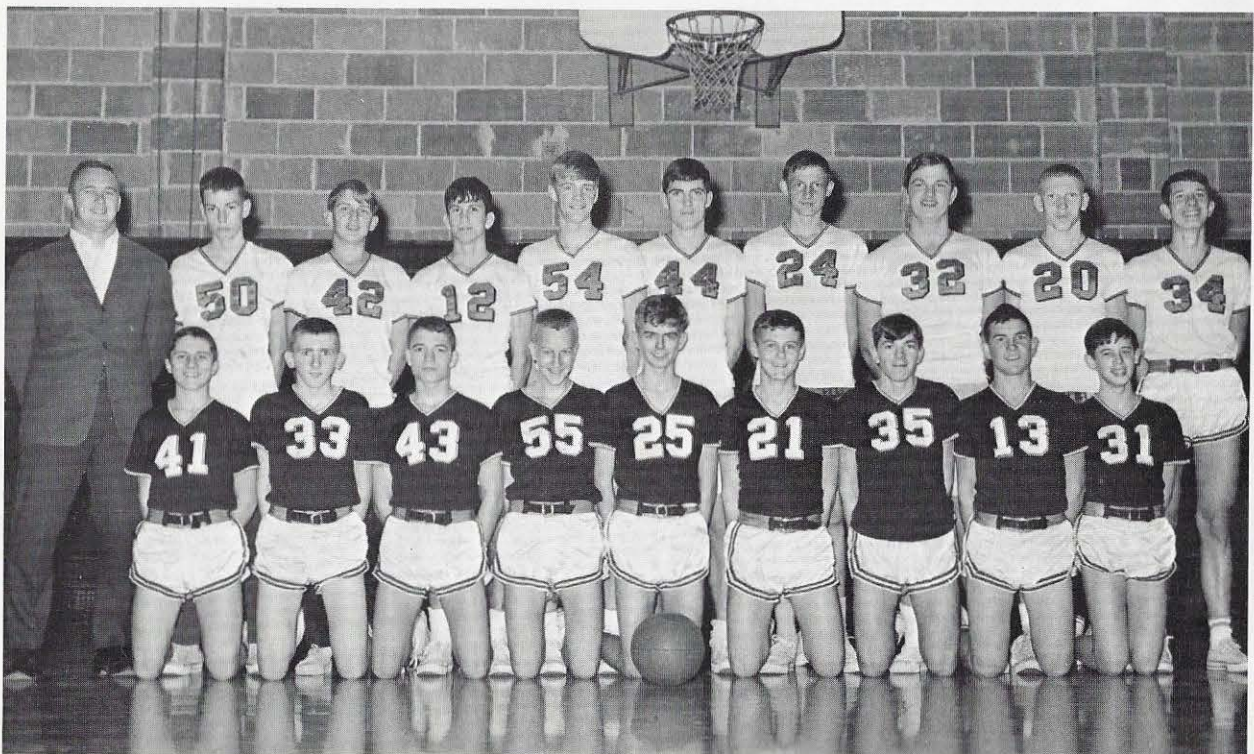

# WALKER



Mark Myers  
*Center*  
*Senior*

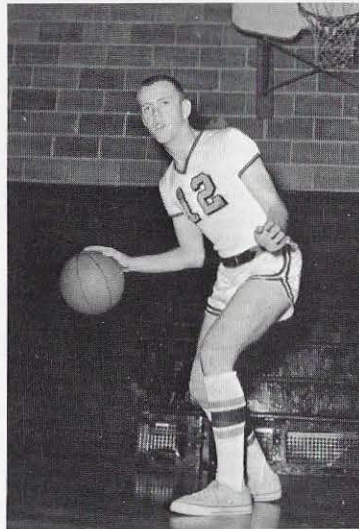

Steve Weddle  
*Guard*  
*Senior*

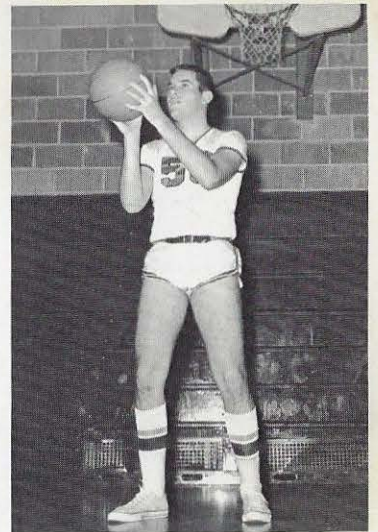

John Kirkpatrick  
*Forward*  
*Senior*



A. J. McDanal  
*Guard*  
*Senior*

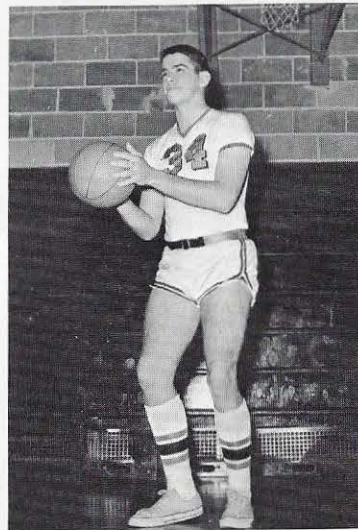

Wayne Banks  
*Forward*  
*Junior*

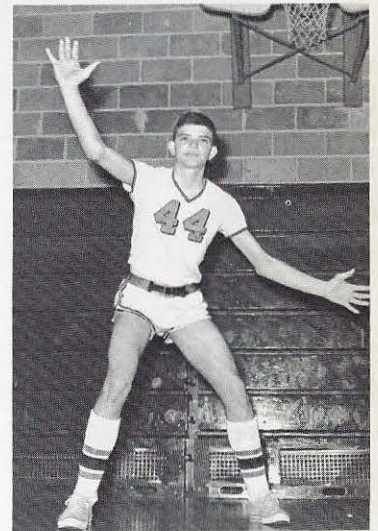

John Wade  
*Forward*  
*Junior*

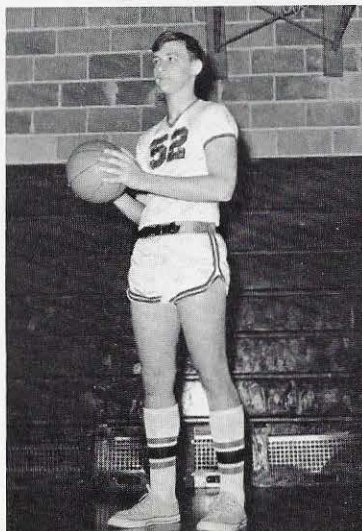

Murray Argo  
*Center*  
*Sophomore*

George Hiller  
*Guard*  
*Junior*

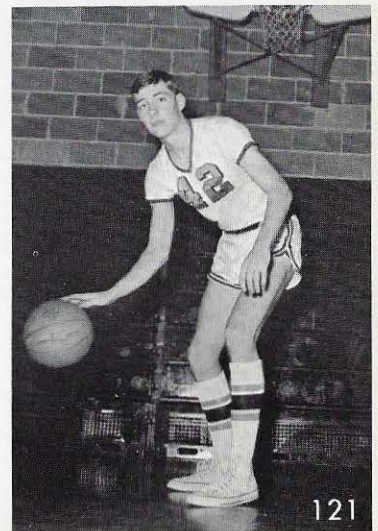

# VIKINGS



Tommy Kilgore  
*Forward*  
*Junior*

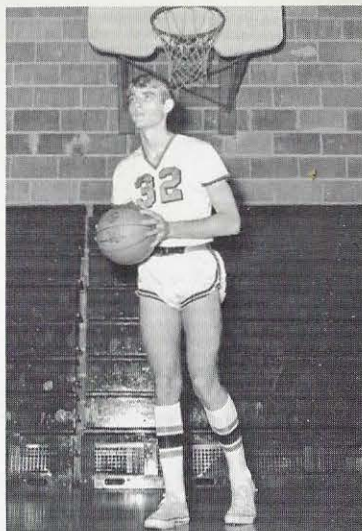

Eddie Bull  
*Forward*  
*Junior*



Larry Cox  
*Forward*  
*Junior*

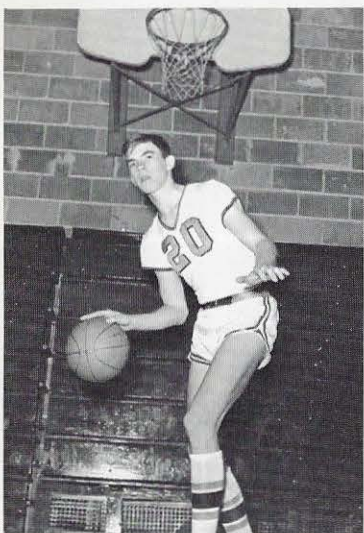

Randy Britton  
*Forward*  
*Junior*

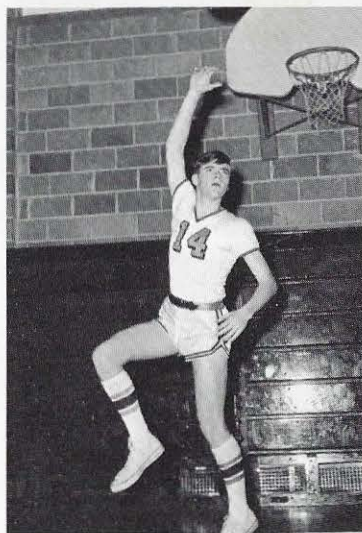

Al Blanton  
*Forward*  
*Junior*

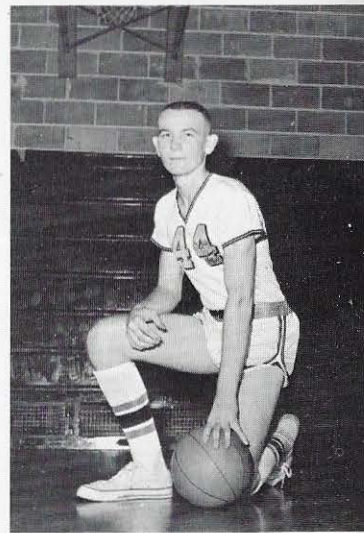

Eddie Williams  
*Center*  
*Junior*

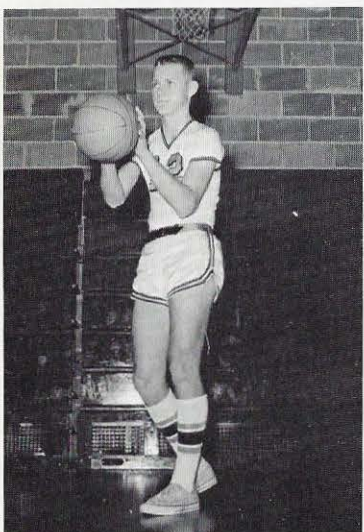

Charles Ivey  
*Guard*  
*Junior*

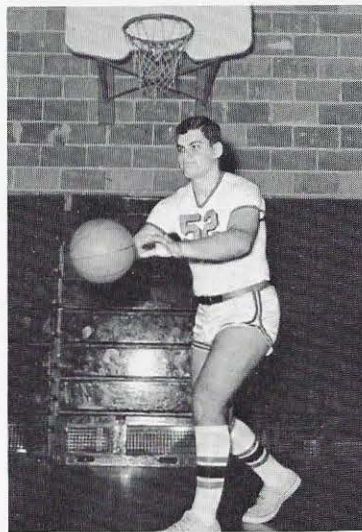

David Baird  
*Center*  
*Junior*

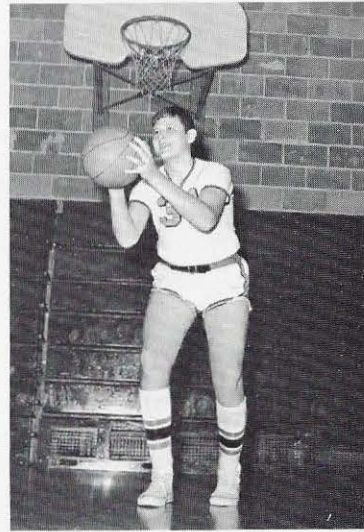

Tommy Roberts  
*Guard*  
*Junior*

# TRACK



*First Row, Left to right: Lakey, Capps, Maddox, Franklin, Cunningham, Watts, Rowland, Lollar, Fowler. Second Row: Nix, Bradford, Woods, Brown, Lay, McCoy, Kilgore, Barton, Taylor. Third Row: Hendon, Stewart, Barton, Gordon, Cox, Gambrell, Martin, Bull, Schultz, Argent, Coach Jones.*

# BASEBALL



*First Row, Left to right: Myers, Sherer, Banks, Weddle, Wakefield, Drummond, Bullock, Cook. Second Row: Akins, Roberts, Martin, Gambrell, Kirkpatrick, Britton, Paterson, McDow, Coach Durby.*

# TENNIS



*Left to right:* Donny Jones, Monty Mims, A. J. McDanal, John Primm, Steve Speed, Bobby Johnson.

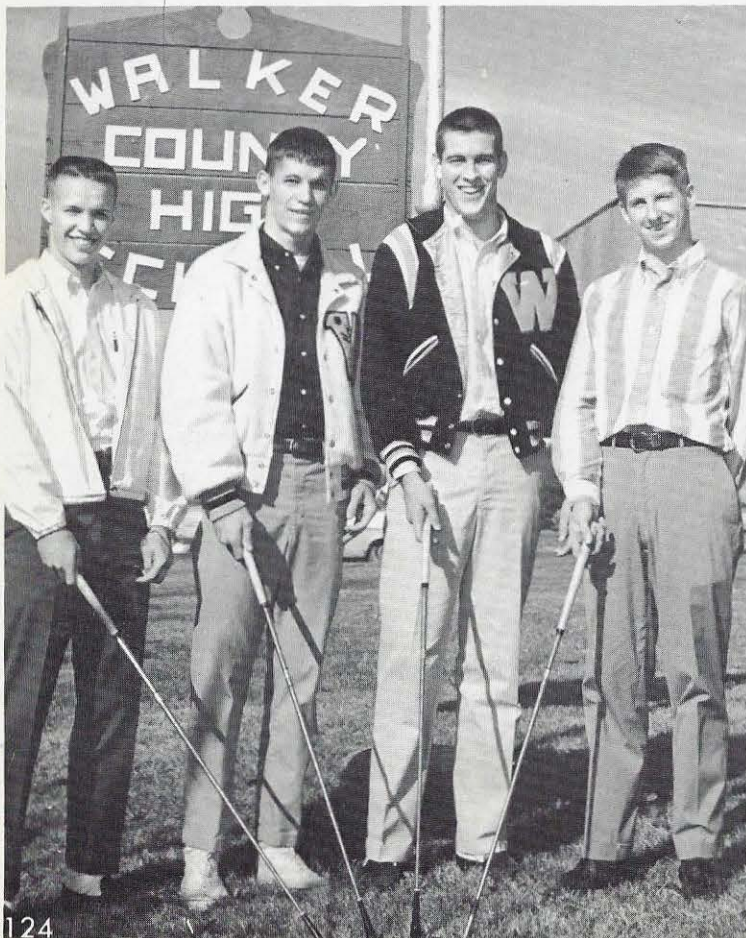

*Left to right:* Bill Coons, Danny Gambrell, John Kirkpatrick, Alec Grant.

# GOLF



# FEATURES





**MISS WALKER COUNTY HIGH**

SHARON PAULETTE SCRUGGS





**MR. WALKER COUNTY HIGH**

HOWARD RONALD BROWN

# FAVORITES



Sally Brotherton  
Frank Watts

SENIORS

Brenda Lewis  
Danny Gambrell



# FAVORITES

Lenora Elliott  
John Kirkpatrick



*Lenora*

## SENIORS



Mary Jo Lowery  
Mike Drummond

# FAVORITES

Sandy Michaels  
John Wade



Ann Petree  
Tommy Kilgore

## JUNIORS



Wanda Borden  
George Hiller

# FAVORITES

Mary Catherine Conner  
Caine O'Rear

## SOPHOMORES



Virgie Kilgore  
Jim Brittain



## FRESHMEN

Bonnie Guin  
Billy Barton

# WHO'S

## MOST SCHOOL SPIRIT

Brenda Lewis  
Ronnie Robinette



## MOST UNPREDICTABLE

Pam Fowler  
Arthur Jones

## BEST PERSONALITY

Linda Lee  
Steve Weddle

# WHO

## BIGGEST FLIRT

Linda Dodd  
Sidney Wilson



*Lenora*



## BEST LOOKING

Lenora Elliott  
Joe Bullock



## BEST ALL-AROUND

Mary Jo Lowery  
Ronnie Brown

# WHO'S

## MOST TALKATIVE

Jane O'Rear  
Buddy Gardner

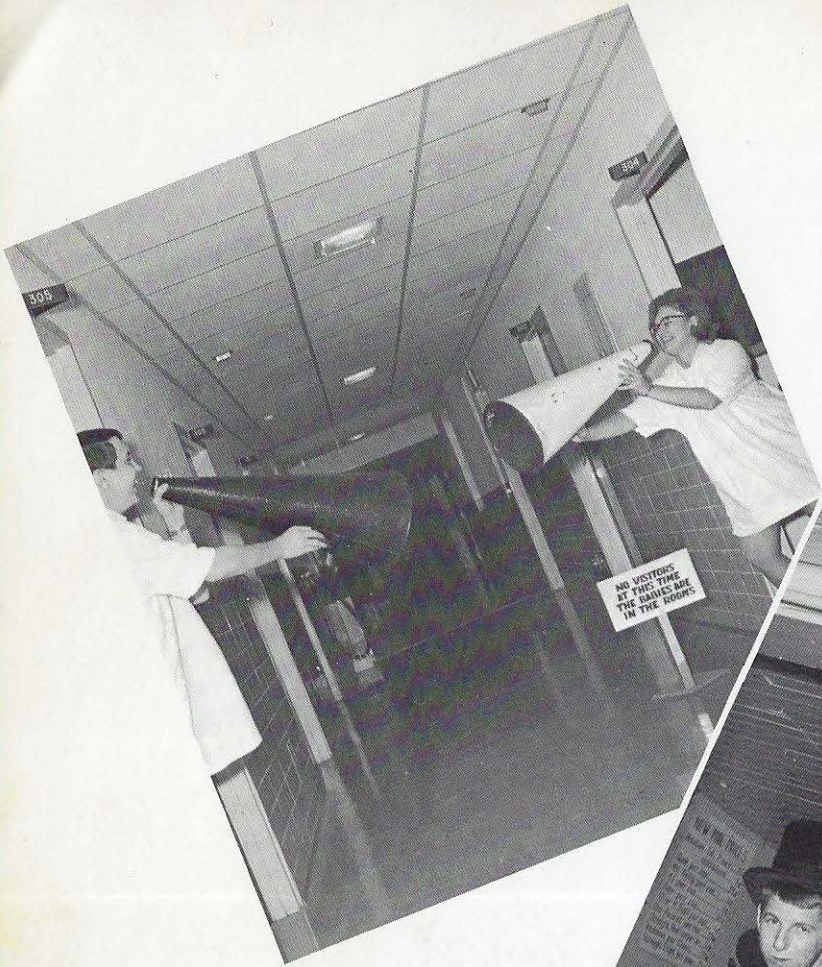

## MOST SOPHISTICATED

Kathy Woods  
Alec Grant

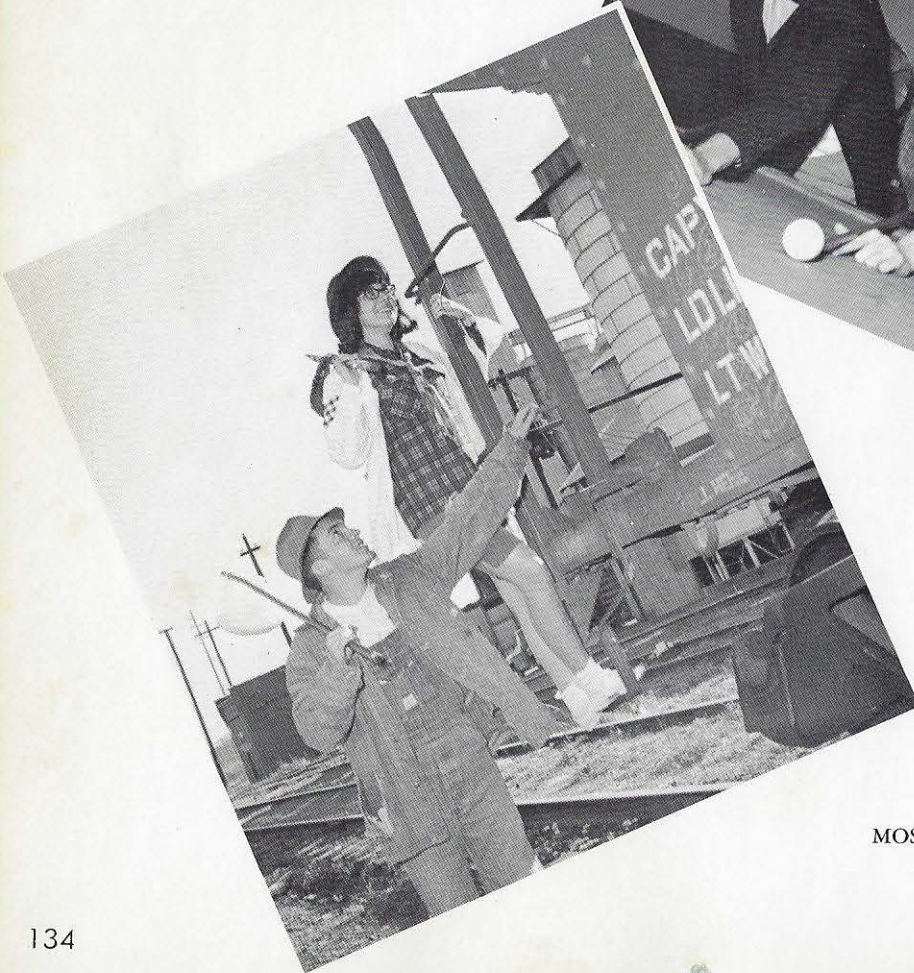

## MOST LIKELY TO SUCCEED

Nancy Eddy  
Jerry Boshell



# WHO

## MOST COURTEOUS

Donna Wood  
Bob Primm



## MOST BASHFUL

Linda Myers  
Mike Drummond

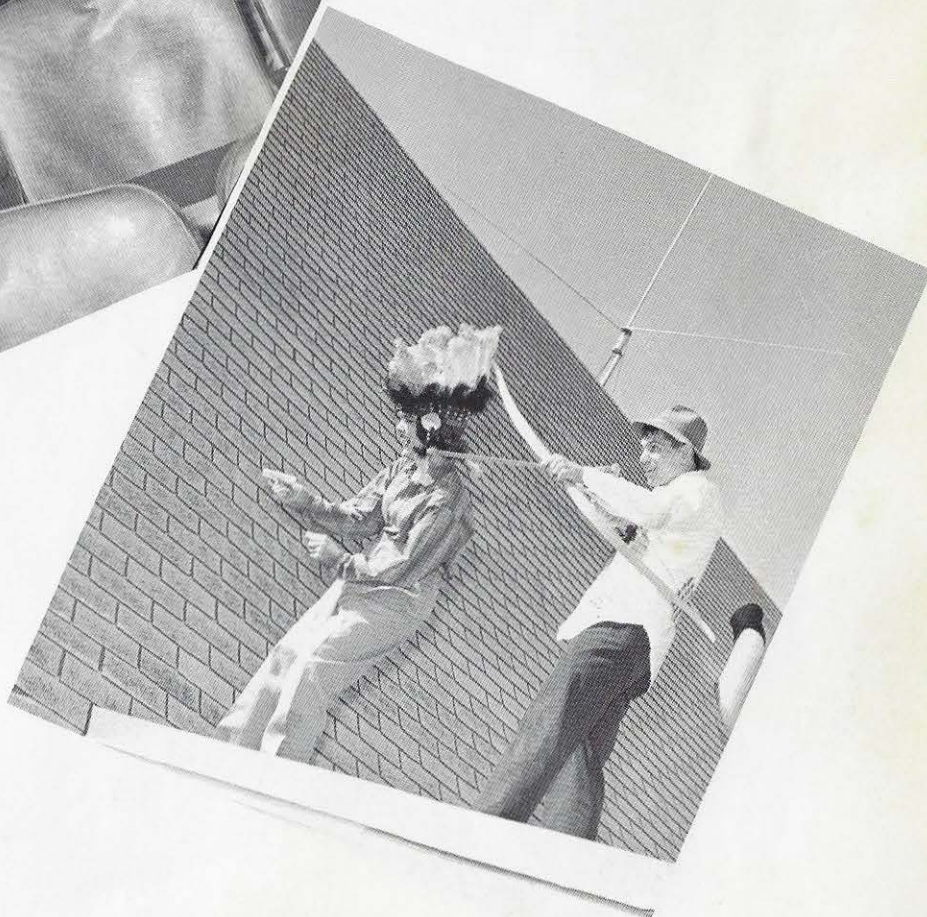

## WITTIEST

Sally Wiggins  
Danny Gambrell

# WHO'S WHO

MOST MASCULINE-MOST FEMININE

Sherri Gilliland  
Frank Watts

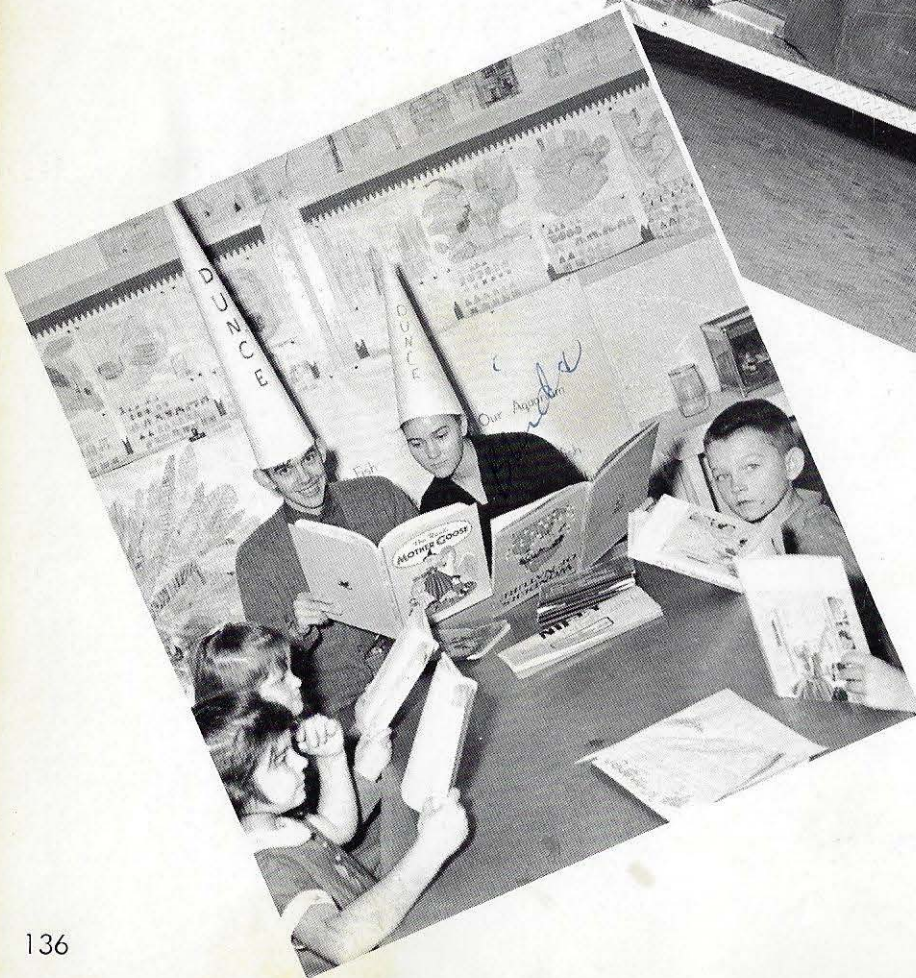

MOST DEPENDABLE

Charlotte Gum  
Don Reid

MOST INTELLECTUAL

Brinda Cain  
Steve Barnett

# GOOD CITIZENSHIP BOY

Don Reid

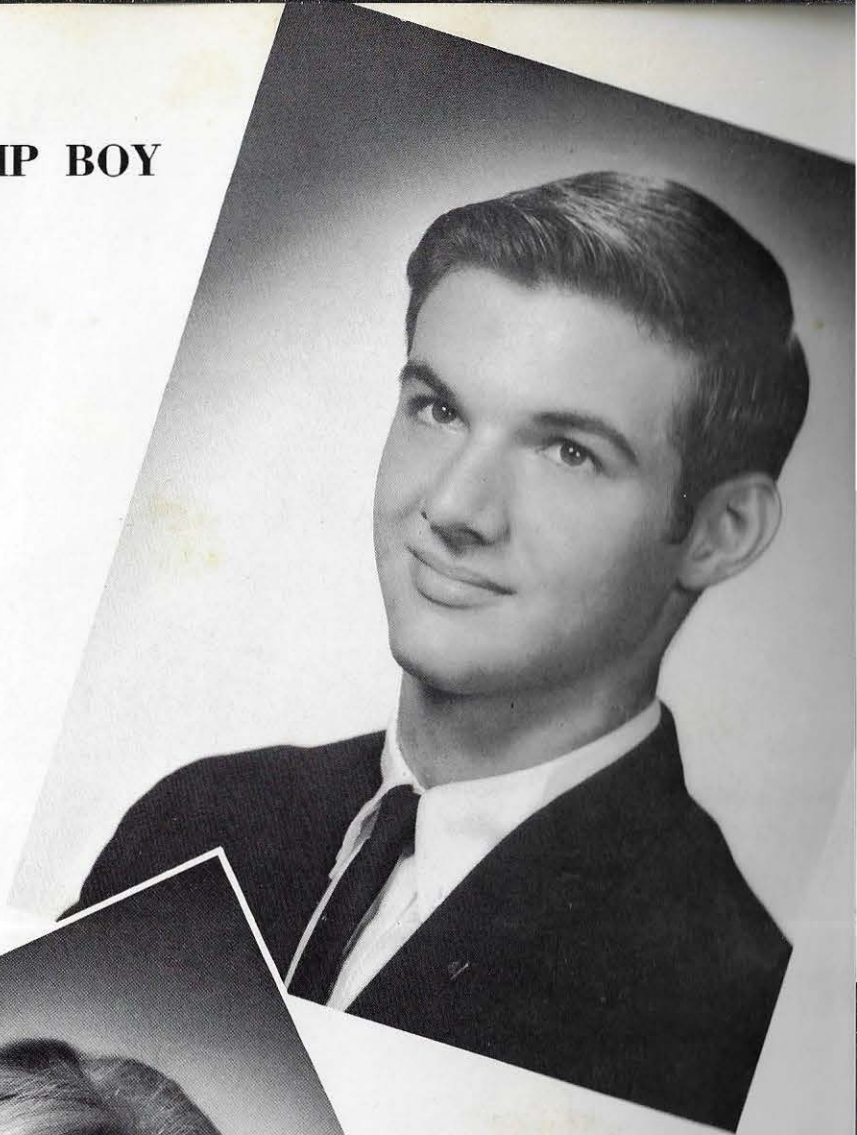

# GOOD CITIZENSHIP

Mary Jo Lowery

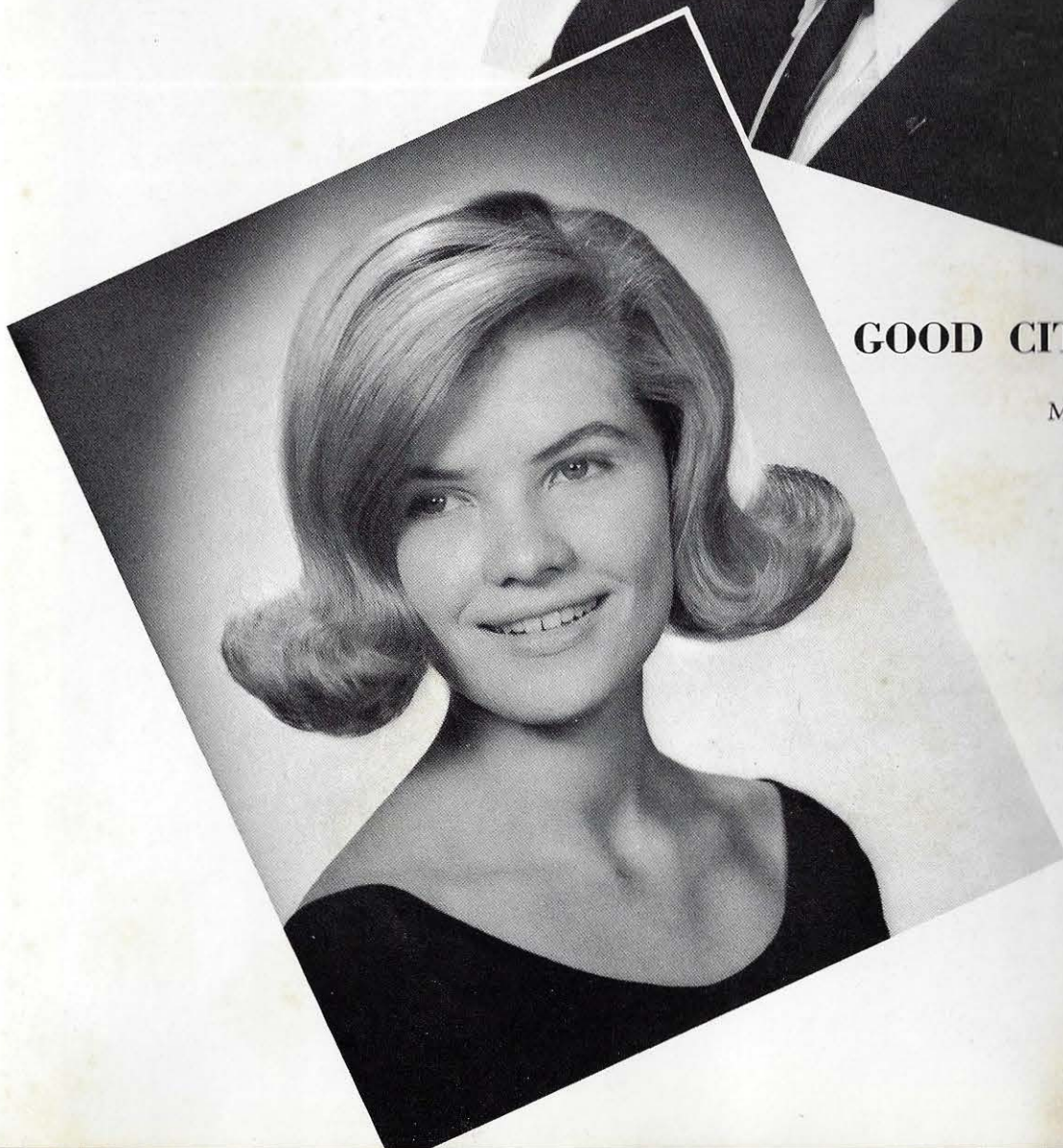

Jane Freeman



Becky Jones



# HOMECOMING QUEEN

Sandra Daniel



# AND MAIDS

Janice Griffin



Betty Schultz



**F  
O  
O  
T  
B  
A  
L  
L**



**S  
P  
O  
N  
S  
O  
R**

Linda Dodd

Wanda Borden

Babs Burton



**M  
A  
I  
D  
S**



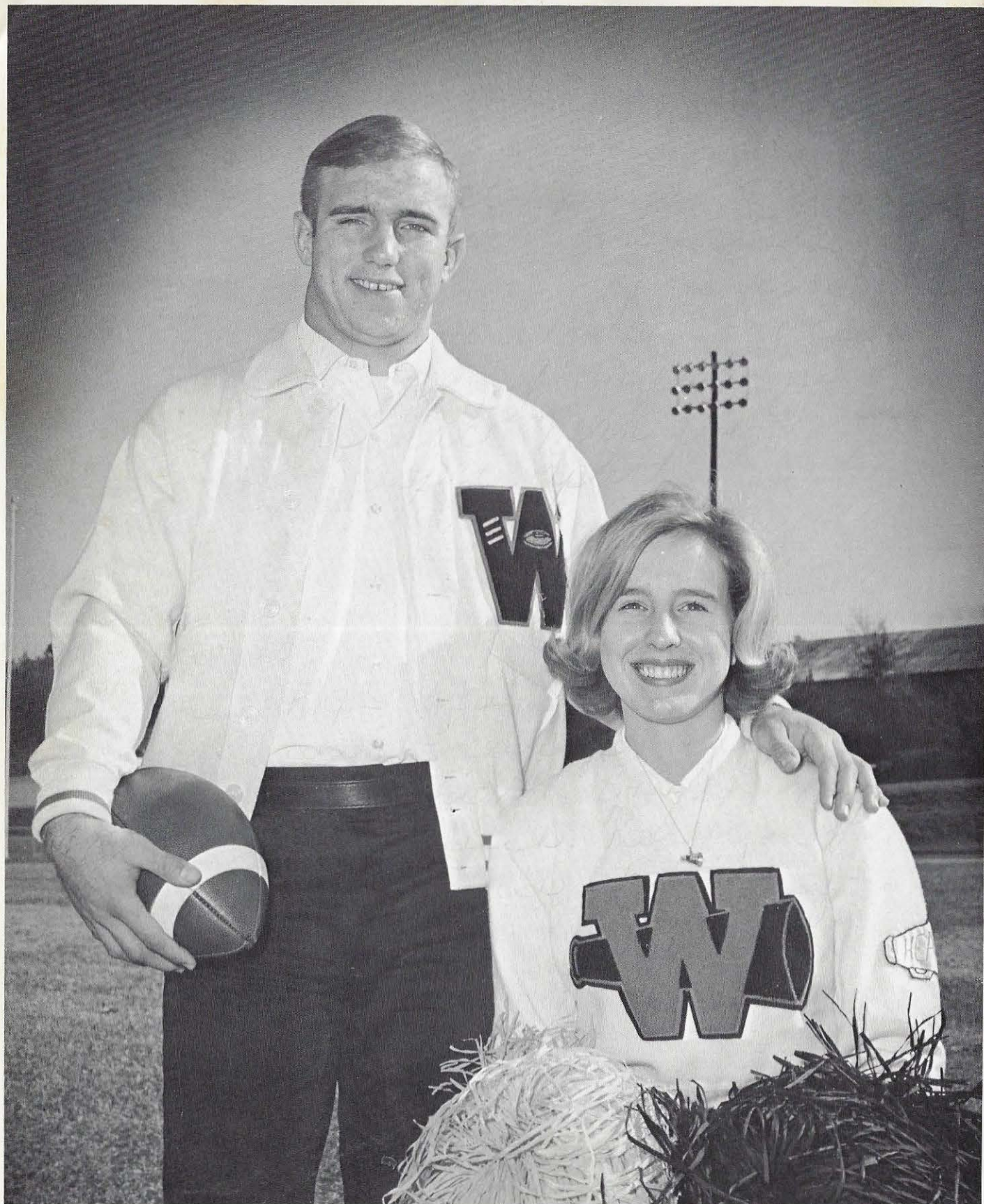

## MR. FOOTBALL—MISS GOOD SPORT

FRANK WATTS

BRENDA LEWIS



Charlotte Lee Gum

**MISS WALKER HIGH BEAUTY**



# AUTOGRAPHS

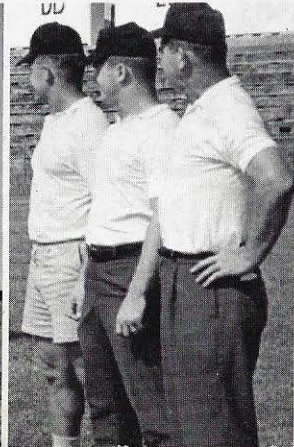

Gerald,  
 Time is drawing nigh. For two reasons. First, we gonna win that d--- governor's race. Secondly we're gettin' out of prison (WCHS cell no. 16). You think we've raised Cain this far, if Carl wins that governor's race man we're going to tear Jasper apart. Best of luck always.

Donny

Gerald,

I hope you get everything you want, cause with that warped mind, you'll need plenty of luck. Really, I have enjoyed having Psychology with you. Good Luck,  
 Linda  
 LEE



# AUTOGRAPHS

Gerald,

Where would we be now if we couldn't discuss our answers in Am. History?? Gerald, you are a great guy You have personality ++ plus what I'm not sure. You will go for in life how far is un certain. Oh! Yeah!

Love ya  
Wanda

Gerald -  
Well, I would have to write a Book to tell you all the fun I've had with you this year and last year and all the time. I sometimes think we are driving Anne Crazy or is it the other way around. We shouldn't take life too seriously, we won't get out alive Love please  
Ruck you

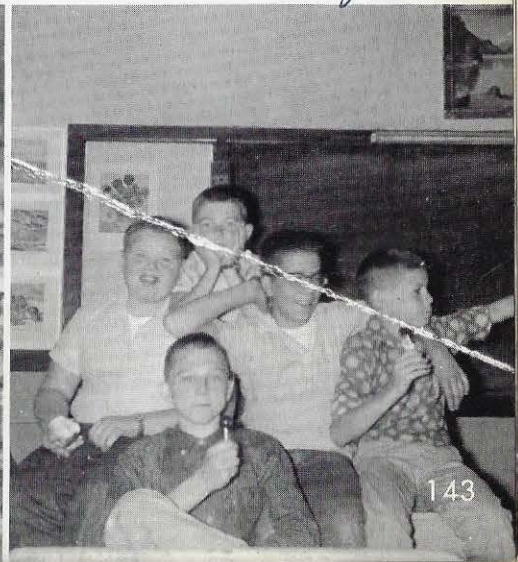



Gimme Back My Bubble gum!!

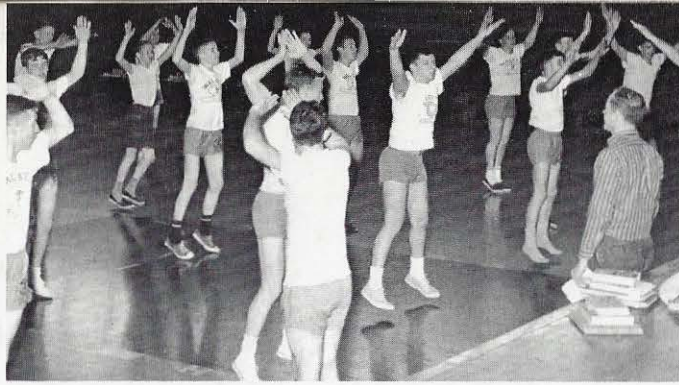

Olympics? ... but, Coach ...



Tedgie!

Gerald's

We passed American History together even if we didn't know all the answers. some one else did. Oh Yes, you had some ~~great~~ good thoughts for today, About your personal experiances with drinking and driving.

Lots of luck in the years to come (people with you mental ability usually need it)

*[Handwritten signature]*

Me Tarzan ...  
You Jane!

99.100 ... Your Turn, Watts!



Ridem Cowgirls!





**QUEST  
CLUB**

**RULES THE CITY**

*Donny*





# QUEST

# CLUB

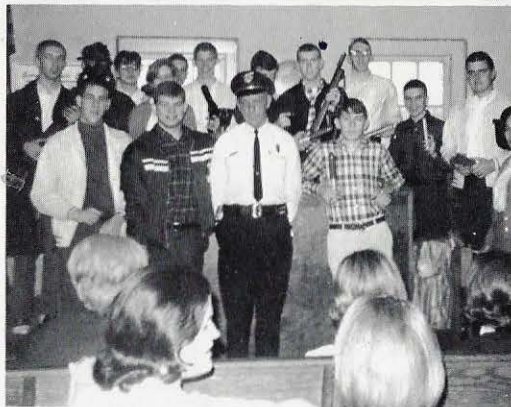

# RULES THE CITY



Gerald

of me a pretty good old  
guy when you have but  
I've never found you that  
way. Remember she takes part  
when we went to John's boat.  
That was a good little ride  
mean it. Good luck and  
many more. But rides like  
that Jerry D.

B. Just feeling  
a little like  
that's all.

Herold, sometimes like when  
you bill me I will never  
be kidding you. But  
seriously I've been  
in a rage at all the fun we  
in your wonderful since we  
to your at ever jolly personally  
happy you would always bring  
happiness to all. I love  
Kathy

Gerald,

This has been a  
great year! Especially  
in D.E. We have had  
a great time. Nothing  
can match our class.  
Good luck always,  
Lynna

Best wishes  
to a nice guy,  
God bless you,  
Birds Can

Gerald,

I can't say it hasn't been  
fun in D.E. because it  
has been a blast!

Remember me

Sandra

Gerald,

It has been a real hard time making it this  
far but we did some how. Lots of luck  
in the future. Remember that great, wild D.E.  
class, be careful or something might  
happen.

Your Pal

Bill Ross

Gerald,

You're really an  
alright type guy.

You are a swinger!

Best of luck in the future  
and keep rocking out and  
raising HELL! Don't get

more on ya. Don't forget our D.C. fan!

Best wishes always,

Jonny Crawford

The better I know  
you, the more I like you.  
You're a real good guy  
who really knows how  
to live life. Best of  
everything! Love,  
Sandra Daniel

Well Gerald,  
we both agreed this year  
that there would be no  
derogatory remarks this year.  
Sincerely, though you're a  
great guy and we've had  
a lot of fun throughout our  
school year. Always remember  
me as a good friend.

Best of Luck,

David Cain

Gerald,  
Here we are big seniors  
and it seems like only  
yesterday we were at Central  
in grammar school.  
May you have all the happiness  
in the world.

Love,  
Judy

Best wishes to an  
Elliott fan and a fellow  
hell raiser.

Art

College always  
have a blast at Walden  
in everything you do. We'll  
add to the party.  
You're a real swell  
guy with the party.  
Gerald,  
Best of luck in the future  
and keep rocking out and  
raising HELL!

Arthur and I thank you for helping us convert Heard to an Elliott Fan.

Good Luck,  
Johns/Johnson

They really didn't convert me. Yea W. I won't write who I am for. It's been great knowing you because I have never met anyone like you. (I glad) Best of luck and maybe your candidate will win for I really don't care.  
Phillip Heard

Gerald,  
you're a crazy guy. I'll always remember yours and Mr. Mc Nutts talks in home room. Best of luck to a great guy.  
Love  
mauka

Gerald,  
I very nice, crazy fellow who I have enjoy American History with. Dodge with you. Barbara Smith

Real A.O.K.  
Luey

Just kidding

Gerald,  
Right down to it your a great guy. But you'd better be careful on Watson Bridge Road.  
Lots of trucks  
Paul Lawson

Gerald,  
You're a real nut or a great guy. I'll never forget "Miss Heidi". We had fun in Am. Hist. this year. Stay as you are always.  
Pat McDonald

Gerald,

It's really been great knowing you  
all these years. We've had a lot of good  
times and wonderful memories stored  
up. You have got one of the craziest,  
funniest and sweetest personalities  
I know. Best of luck always in the  
future.

Yea bumper Love always,  
stickers!!! Lenora

Gerald

We had a lot of fun in High School  
Raising Fra N during Home Room  
I hope you are as glad to graduate  
as I am. Maybe we get to go  
to college together. hope so.

Thank Lot  
Best wishes  
Ralph Hood



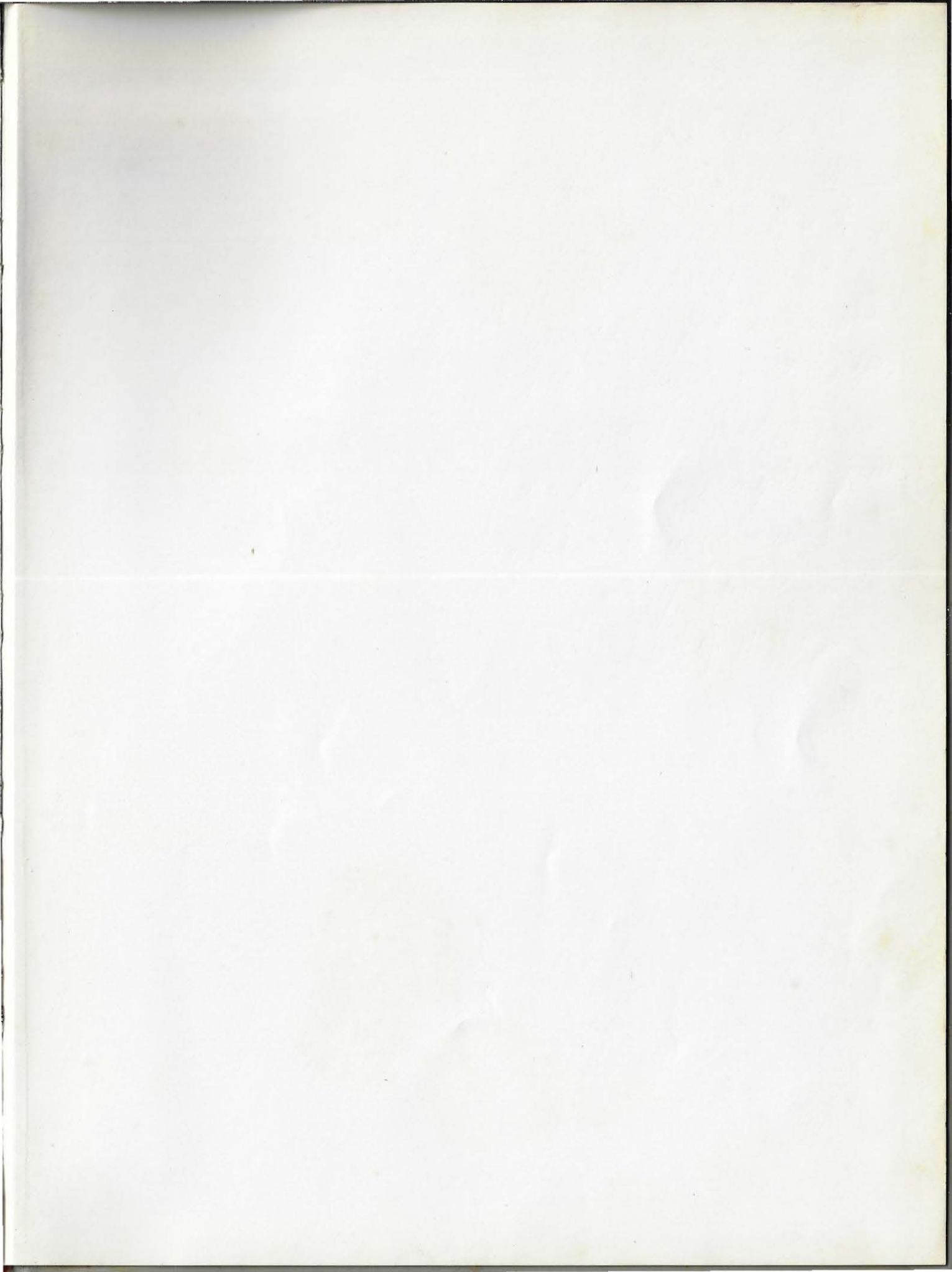



121

*Ronald W. Long*



теп