



BLACK GOLD

1967

BLACK GOLD

1967

BLACK GOLD

1967

BLACK GOLD

1967

BLACK GOLD

1967

BLACK GOLD

1967

BLACK GOLD

1967

BLACK GOLD

1967

BLACK GOLD

1967

BLACK GOLD

1967

BLACK GOLD









BLACK GOLD

WALKER COUNTY HIGH SCHOOL
Jasper, Alabama



Mrs. Dorothy Dilworth



Donnie Fay Ferrell

IN MEMORIAM



Mr. E. C. Sanford



Jim Beech

"Nothing that was worthy in the past departs; no truth or goodness realized by man ever dies or can die but is all still there and, recognized or not, lives and works through endless changes." — Thomas Carlyle



Mr. Michael Rogoto



Jeff Bennett



Lisbeth Maddox



Paul Bizjak

FOREWORD

WE THE PEOPLE of Walker County High School **In Order** To always remember the **School Year** of 1966-1967

ESTABLISH in our minds the things we have learned and the fun we have had

INSURE the memories of our friends and teachers

PROVIDE for the time when this period will seem long-departed

PROMOTE an everlasting school spirit and

SECURE the blessings of these days for ourselves and our posterity
..... do

ORDAIN and establish this **BLACK GOLD** for the past year at

WALKER COUNTY HIGH SCHOOL

Lisbeth Maddox

Paul Bizjak



Barbara Brasfield



Jane McCoy



*Harmon Bynum



Tommy Messer

CLASS EDITORS



*Greg Freeman



ASSOCIATE EDITOR
*Lisbeth Maddox

YEARBOOK

*FOR OUTSTANDING PERFORMANCE IN PREPARATION OF YEARBOOK.



*Cathy Smith

SPORTS EDITORS

Barry Leake

Tommy Kilgore

Ann Walton

SPONSOR
Mrs. Olivia Sherer





Karen Nichols



Wanda Borden



Becky Jones



Brenda McMillan

STAFF

CIRCULATION MANAGERS

ART EDITOR
Nelle Goodwyn



"ALL THINGS ARE WON BY
DILIGENCE." — MENANDER



EDITOR-IN-CHIEF
*Paul Bizjak

ADMINISTRATION EDITOR
Toni Chapman



TYPISTS

*Susan Rutledge



*Judy Foster



Peggy Ramey



Pam Hammett





Mike Morton



Judy Brown



Margaret Hiller

*FOR OUTSTANDING PERFORMANCE IN PREPARATION OF THE YEARBOOK.



Tommy Roberts

FEATURE EDITORS

YEARBOOK

ORGANIZATION EDITORS



Sandy Michaels

Bill Snoddy

Carl Key

Paula Guthrie

Genita Stephenson



"NO ONE WILL CONSIDER THE DAY AS ENDED, UNTIL THE DUTIES IT BRINGS HAVE BEEN DISCHARGED."
GEN. JOSEPH HUDSON



*Babs Burton



Steve Speed



Eddie Bull

K STAFF

Brenda Rutledge



ORGANIZATION EDITORS

Myra Richardson



John Wade



Ann Petree



George Hiller



Ann Shumate





ALMA MATER

CHORUS

Always faithful, always loyal;
To our colors true;
Here's to thee, our dear old high school,
Walker, here's to you!

To our school we pledge our power,
For we trust in thee;
And we will at every hour,
Always loyal be.

You have been to us a mother,
In the days gone by;
And we'll never love another,
Dear old Walker High.





DEDICATION

For his service to the community in an effort to expand and improve the present band program and for his dedicated leadership and devotion to Walker's band, we, the graduating class of 1967, dedicate this edition of the Black Gold to Mr. George Patridge, Director of the W.C.H.S. Viking Band.

CONTENTS

ADMINISTRATION

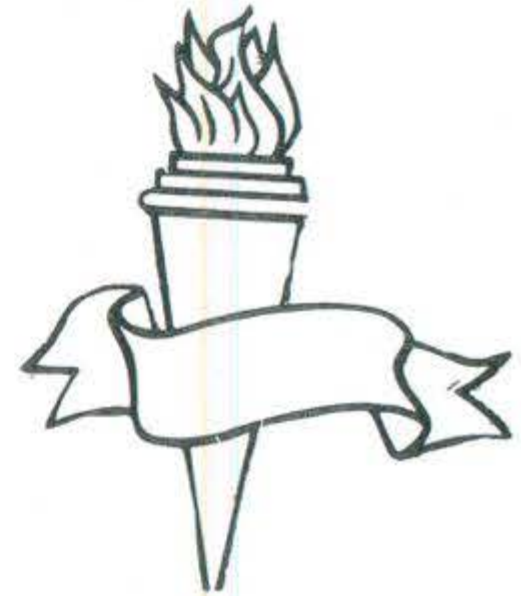

CLASSES

ORGANIZATIONS



SPORTS



FEATURES

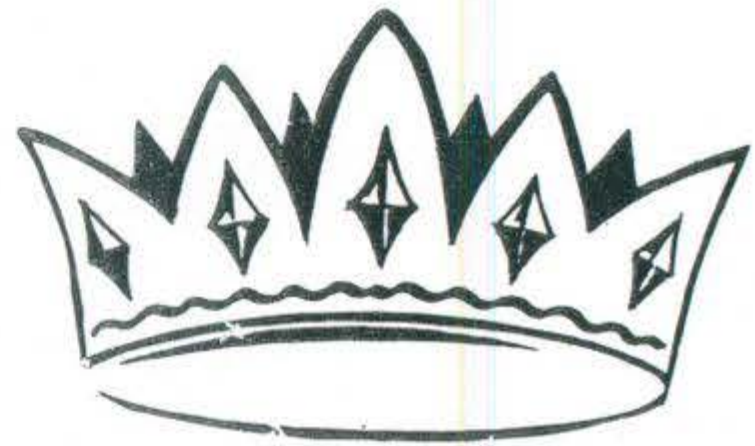

ACTIVITIES



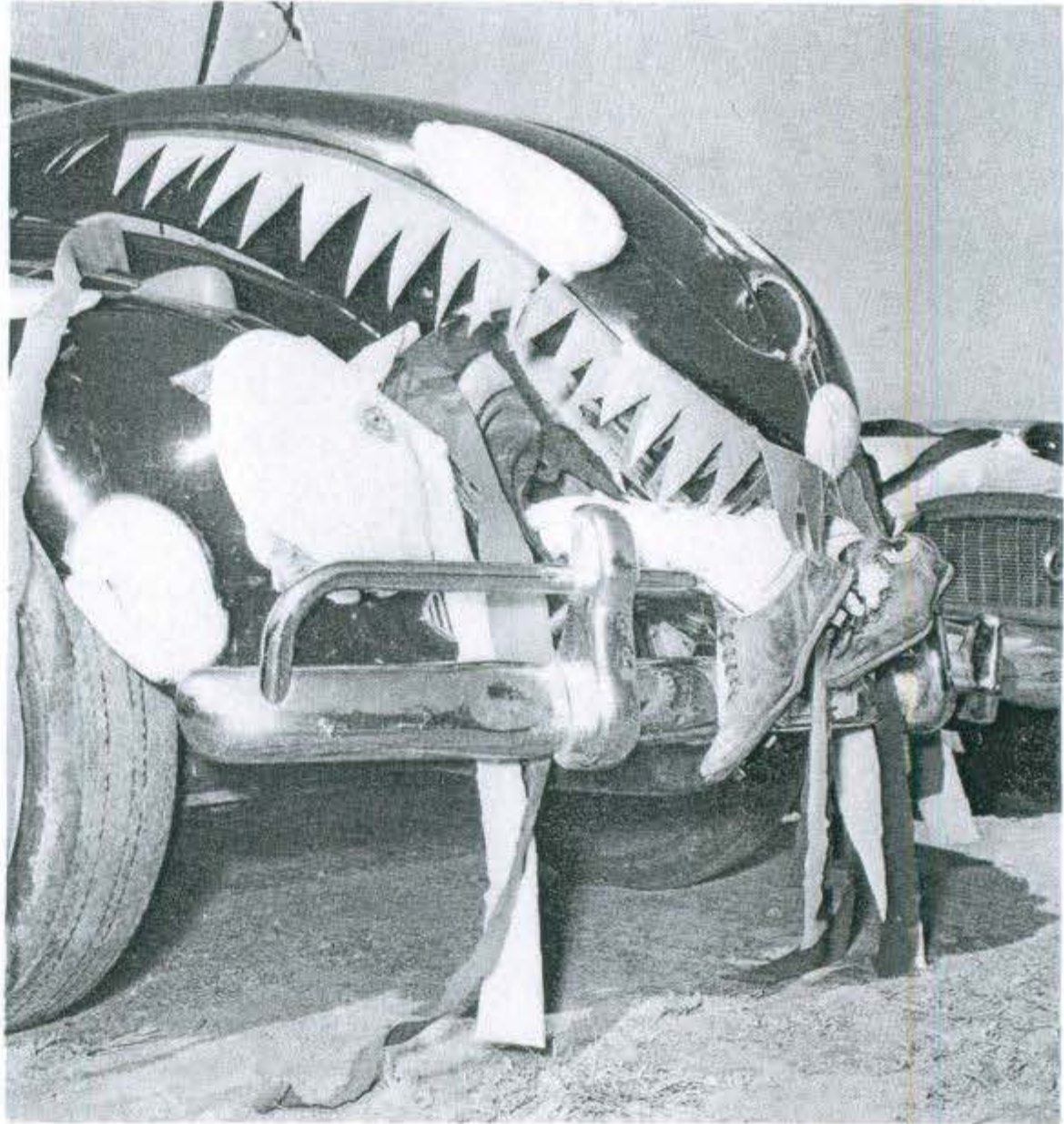

ADMINISTRATION

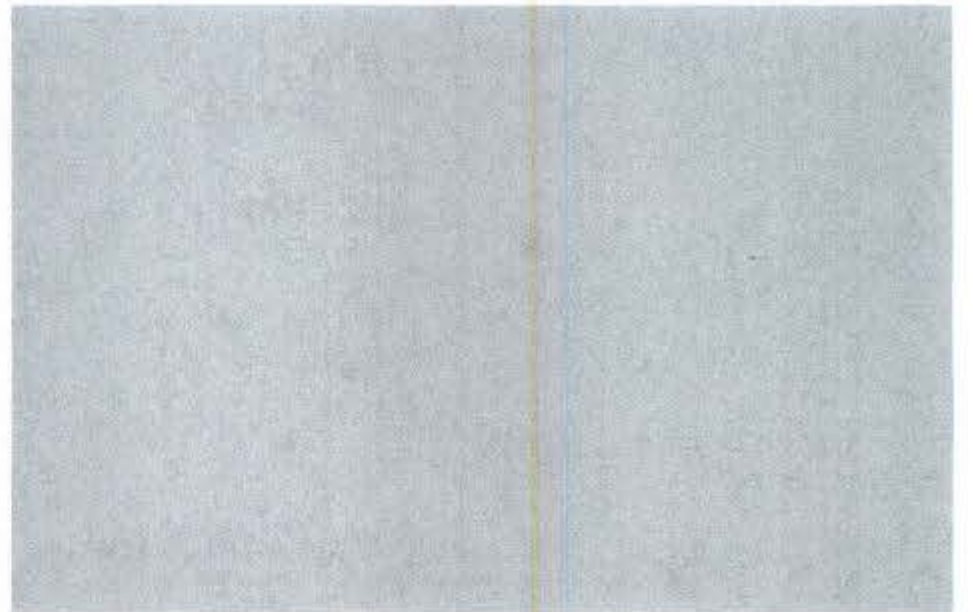

AUTOGRAPHS



PRINCIPAL

"As mankind struggles for a better way of life, for freedom and dignity, one of his chief tools is education."

Cecil J. Hannan



ASSISTANT PRINCIPAL

C. M. KARRH
Junior III Science
A.B. Howard College
M.A. Peabody College

BUS DRIVERS

EDDIE RAY TURNER

LARRY TYREE

STEVE KIRKPATRICK

JOHN WELLS

SIM CHAMBLESS

AMOS DUNCAN

JERRY HUMPHRIES

TERRY FRAZIER

BILL RUSSELL



SECRETARY

MRS. ANNIS SPEED



OFFICE STAFF

JUDY FOSTER
BARBARA BRASFIELD
BRENDA RUTLEDGE
PAM HAMMETT
MRS. SPEED

VICKI BARTON
REBECCA TALLEY
JANICE GIBSON
JUDY BLACKWELL
JANICE IVEY



FACULTY



MRS. MARY ALLEN

"In all thy ways acknowledge Him and He shall direct thy paths."

English

A.B., Howard College
M.A., George Peabody College
Sr. I Class Advisor



MISS ALICE BARGANIER

"Life is too short to be petty."

Shorthand

Typing

B.S., Jacksonville State College
M.A., University of Alabama



MRS. RUTH BETENBAUGH

"Don't give up until the last whistle blows."

Physical Education

B.S., University of Alabama



MRS. CATHERINE BROThERTON

"As he thinketh in his heart, so is he."

Librarian

A.B., Huntington College.
M.A., University of Alabama
Co-Sponsor of Cheerleaders, Pep Squad
The Viking
Library Club
Sr. II Class Advisor



MR. ROBERT H. BROWN

"Work is life and good work is good life."

Diversified Occupation

B.S., Auburn University
DO Club



MR. REX BROWN

"Morals are not the doctrine of how to make themselves happy, but of how to be worthy of happiness."

Glee Club

English

A.B., Birmingham Southern
M.A., University of Alabama

MRS.
"Wis
wisde
stand
Voca
B.S.,
M.A.,

MRS.
"To b
Psych
B.S.,
Sr. I
Chair

MR. F
"It is
Amer
A.B.,
Stude

MR. E
"To st
Head
B.S.,
"W"

MRS.
"Wha
is my
Busin
Worl
B.A.,
Proje

MRS.
"I hav
I sleep
Engli
Typin
Book
B.S.,
M.A.,

FACULTY

MRS. PEGGY DOTSON

"Wisdom is the principal thing; therefore, get wisdom and with all thy getting get understanding."

Vocational Home Economics

B.S., Florence State

M.A., University of Alabama



MRS. MARGARET NELL EKSTROM

"To be interesting, be interested."

Psychology

B.S., Auburn University

Sr. I Class Advisor

Chairman of Sportsmanship Club

MR. HARRY ERWIN

"It is later than you think."

American History

A.B., University of Alabama

Student Council



MR. D. JOE GAMBRELL

"To strive, to seek, to find, and not to yield."

Head Coach

B.S., University of Alabama

"W" Club

MRS. MARGARET GAMBRELL

"What I am, is my weakness; What I can be, is my strength."

Business Math

World History

B.A., University of Alabama

Projectionist Club



MRS. MARGARET GOWAN

"I have promises to keep and miles to go before I sleep."

English

Typing

Bookkeeping

B.S., University of Alabama

M.A., University of Alabama

FACULTY

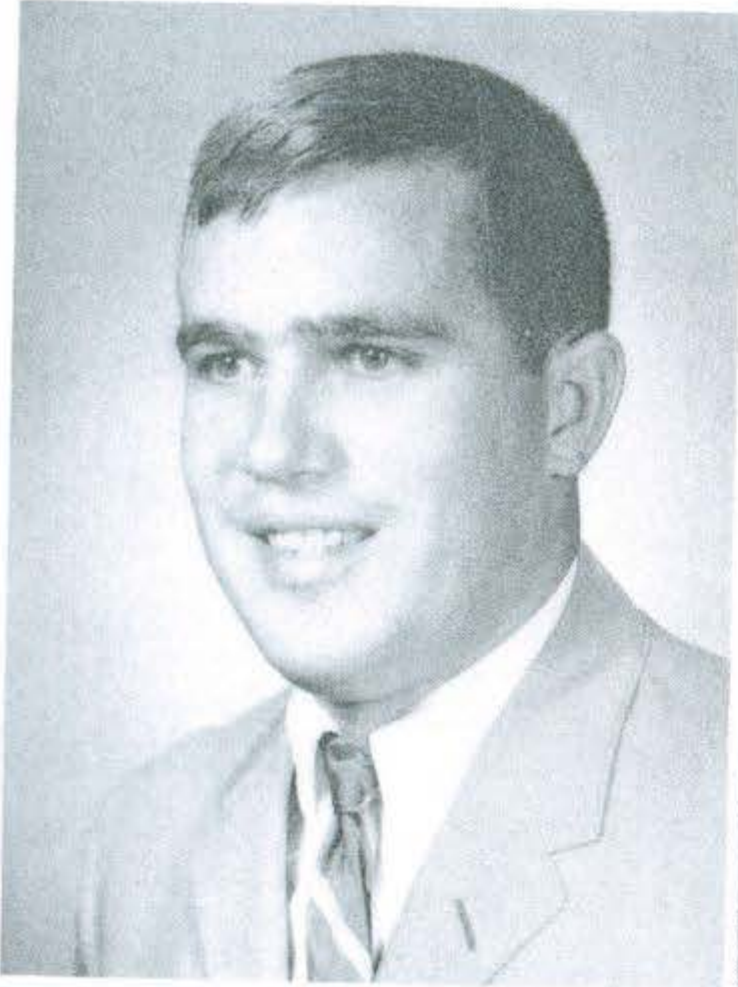

MR. HERBERT GREENE

"I believe the finest test of a truly great man is his humility."

Physics

Biology

Assistant Football Coach

B.S., Auburn University

Science Club

Fellowship of Christian Athletics

"W" Club

Sportsmanship Club

MR. GRADY HENDRIX

"A man is tallest when he stoops to help a boy."

Vocational Agriculture

B.S., Auburn University

FFA



MR. J. CARTER HORTON

"I think that I shall never see a poem as lovely as a tree."

Vocational Agriculture

B.S., Auburn University

M.S., Auburn University

FFA

MRS. BURLIE B. HUDSON

"A thing of beauty is a joy forever; it can never pass into nothingness."

English

Samford University

Sr. High Oratorical Contest



MRS. ORA HUNTER

"The divine right of kings may have been a plea for feeble tyrants, but the divine right of government is the keystone of human progress and without it government sinks into police, and a nation is degraded into a mob."

Democracy

A.B., M.A., Advanced Graduate Diploma, A.A.

Certificate, University of Alabama

Advanced Study, Columbia University

Quest Club

National Honor Society

Sr. III Class Advisor

Co-Sponsor of **Viking**

MR. JIMMY JONES

"It is more important to know where you are going than to get there quickly; do not mistake activity for achievement!"

Biology

General Science

Assistant Football Coach

Head Track Coach

"W" Club

Fellowship of Christian Athletics

Sportsmanship Club

FACULTY

MR. CARL W. KENDRICK

"Enjoy when you can and endure when you must."

Electronics

Walker College, Ordnance
Missile Guidance School
Redstone Arsenal Signal School
DO Club



MR. ALBERT LEWIS

"Life is the toughest game that you will have to play."

American History

Assistant Football Coach
B.S. Secondary Education, University of Alabama
"W" Club
Fellowship of Christian Athletes



MRS. MAUDE MADDOX

"Tis education forms the common mind; just as the twig is bent the tree's inclined."

English

A.B., Athens College
Oratorical Contest

MR. J. L. MADISON

"Education is a tool to implement everyday living."

Diversified Occupation

B.S., University of Alabama
A.M., George Peabody College
Graduate Work, University of Alabama
DO Club



MR. FRANK MCNUTT

"Ninety per cent never get the word and the ten per cent that get the word never know what to do with it."

Office Practice

B.S., Jacksonville State College
Beta Club

MRS. MILDRED MYERS

"To walk with kings and not lose the common touch."

Algebra

Plane Geometry

B.S., Jacksonville State College
M.A., A.A. Certificate, University of Alabama
Beta Club
Cheerleaders
Pep Squad

FACULTY



MRS. ANN OSBORNE
 "Let not the sun go down upon your wrath."
Algebra
 A.B., Alabama College
 Jr. Red Cross

MR. GEORGE H. PATRIDGE
 "Music is the universal language of mankind."
Band
 B.S., Jacksonville State College
 M.A., University of Alabama



MR. HOWARD PRESCOTT
 "A thought is often original, though you have uttered it a hundred times."
Civics
Democracy
 Guidance Counselor
 B.S., M.A., Double A. Certificate, University of Alabama; University of Chattanooga

MISS ANNA MAE REEVES
 "Knowledge is proud that he has learned so much; Wisdom is humble that he knows no more."
English
 A.B., Judson College
 National Junior Honor Society
 Senior Play



MISS BERNICE REEVES
 "¡Een boca cerranda no entran moscas!"
Spanish
English
 A.B., Howard College
 Senior III Class Advisor
 Senior Play
 Spanish Club

MRS. ELIZABETH RICHARDSON
 "I'm not interested in your I. Q., it is I WILL that makes the difference."
Chemistry
 B.S., Birmingham Southern College
 M.A.T., Alabama College
 Medical Careers Club
 Pep Squad

FACULTY

MR. MICHEAL ROGATO

"Heaven will be inherited by every man who has heaven in his soul."

Algebra

Business Arithmetic

Business Law

General Science

World History

B.S., Athens College

M.A., George Peabody College

L.L.B., City College, St. Louis

L.L.M., City College, St. Louis



MRS. HELEN RYE

"Judge not that ye be not judged."

World History

B.S., Livingston State College

MRS. ANNA F. SADDLER (COORDINATOR)

"I wish the crowd to feel well treated, Especially since it lives and lets me live."

Distributive Education Dept.

B.S., University of Alabama

DO Club



MR. E. C. SANFORD

"A good name is rather to be chosen than great riches, and loving favor rather than silver or gold. Let another man praise thee, and not thine own mouth."

Solid Geometry

Trigonometry

Algebra

Advanced Mathematics

B.S., M.A., University of Alabama

Mu Alpha Theta

Key Club

MRS. OLIVIA D. SHERER

"... for nothing can be loved nor hated unless it is first understood."

Biology

Art

Art consultant Walker County Schools

B.S., M.A., University of Alabama

Yearbook

Art Club



MRS. LOIS SIDES

"The right angle to approach a problem is the TRY-angle."

Plane Geometry

Algebra

B.S., Florence State

M.A., University of Alabama

Advanced Professional Certificate, University

of Alabama

Genst Club

FACULTY



MRS. MILDRED SNOW

"The reward of a thing well done is to have done it."

English

A.B., Howard College

Interclub Council

Sr. II Class Advisor

MR. PAT UPTON

"Smile and the world smiles with you . . . cry and you cry alone."

Civics

Physical Education

B.S., M.A., University of Alabama



MISS ELIZABETH WALDROP

"To be human should be considered a privilege, not an excuse."

Home Economics

B.S., Alabama College

FTA

MISS ELEANOR WILLIAMS

"Poverty and shame shall be to him that refuseth instruction; but he that regardeth reproof shall be honored."

Vocational Home Economics

A.B., Judson College

M.A., University of Alabama

FHA



Y

AUTOGRAPHS





CUSTODIAN

MR. JOE ELLISON

MATRON



MRS. CHESSIA M. GURGANUS



CUSTODIAN

MR. SMITH NASH



MRS. MARY POORE
Supervisor

MRS. DOROTHY KIMBRELL



MRS. VERA CLARK



MRS. ODESSA PARRISH



MRS. NORA MCCOY

MRS. TULAR ROBINSON



LUNCHROOM STAFF

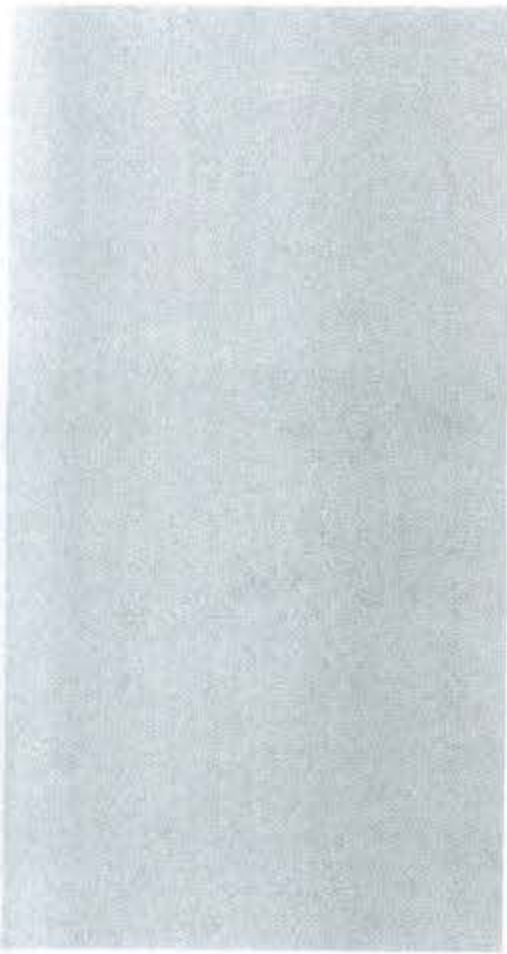

CLASSES

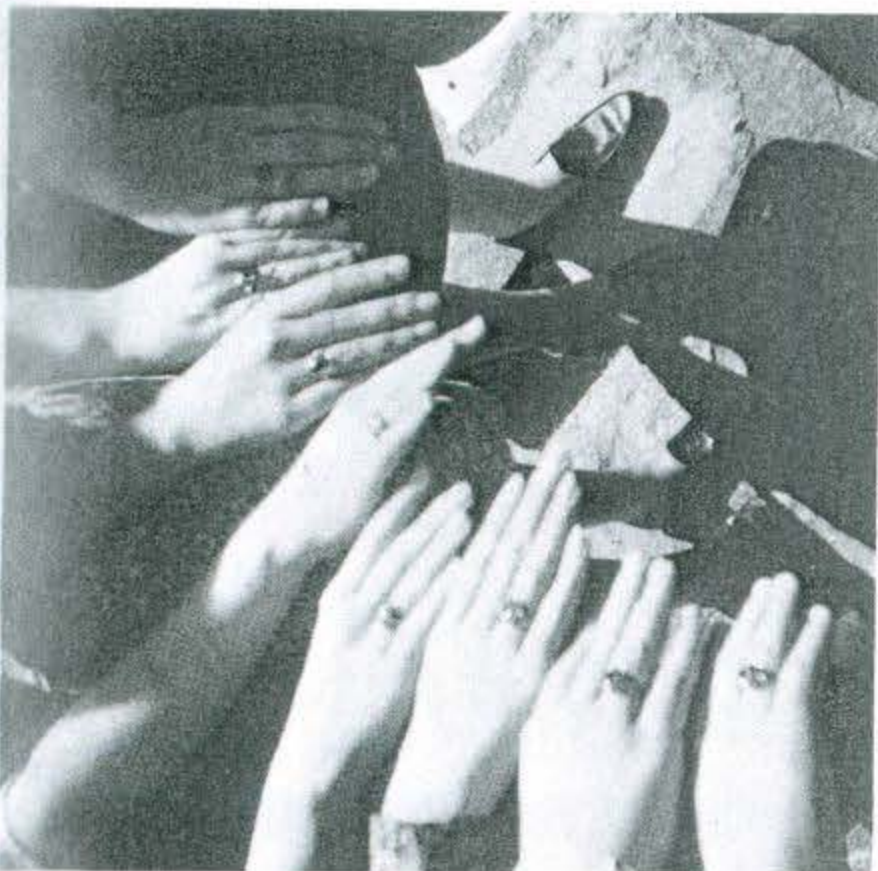

SENIORS



JOHN SHERER WADE

"Some are born with success, others achieved it, but is thrust at some people."

President of Senior III Class, President of National Honor Society, First Vice-President of Key Club, Beta Epsilon Beta, Mu Alpha Theta, President of Homeroom, Student Council, Interclub Council, Spanish Club, "W" Club, Varsity Basketball, Varsity Baseball, Science Club, Quest Club, Captain of Fellowship of Christian Athletes, Boys' State; Associate Justice, Who's Who: Most Likely to Succeed, High Magazine Salesman, Favorite, Pep Squad, Sr. III Float Committee, Good Citizenship Boy, Annual Staff

BILL SNODDY

"Wit and wisdom are borne with a man."

President of Key Club, President of Walker County Beta Association, Band, Drum Major, Mu Alpha Theta, Vice-President of National Honor Society, Vice-President of Senior III Class, Science Club, Inter-Club Council, High Magazine Salesman, Quest Club, DO Club, Annual Staff, Favorite, Who's Who: Most Intellectual

SANDRA LEE MICHAELS

"One made up of loveliness alone."

Secretary of Senior III Class, Secretary of Quest Club, Band, Majorette, Spanish Club, Pep Squad, Annual Staff, Secretary of Homeroom, Senior III Float Committee, Good Citizenship Girl, Who's Who: Best Personality, Miss Walker County High



STEVE SPEED

"Is there anyone who doesn't love him?"

Treasurer of Senior III Class, President of Homeroom, Student Council, President of Science Club, Senior Director of Key Club, Beta Epsilon Beta, Mu Alpha Theta, Tennis Team, "W" Club, Quest Club, Annual Staff, Pep Squad, Boy's State, DO Club, Fellowship of Christian Athletes, Interclub Council, Who's Who: Best Personality, Favorite, Senior III Float Committee



ANNE COX WALTON

"Her sunny disposition and pleasant smile have won her a friend for many a while."

Activity Chairman of Senior III Class, National Honor Society, Beta Epsilon Beta, Treasurer of Mu Alpha Theta, Quest Club, Science Club, FTA, Pep Squad, Senior III Float Committee, Annual Staff, Who's Who: Wittiest

BOBBY AARON

"Quiet in action, loud in thought."

KENNETH ABBOTT

"Onward boys if you sight work, come back and we'll go another way."

Quest Club, Football, "W" Club

HILDA ALLRED

"They are never alone that are accompanied with noble thoughts."

Quest Club



SENIORS

LINDA ALLRED

"Little and shy is she, but when you need a friend, there she will be."
Glee Club, FHA, Quest Club

REBECCA ALLRED

"A good natured person is never out of place."
Quest Club



GLENDIA BAILEY

"Silence gives grace to a woman."

SCOTT BAILEY

"Nothing is so difficult but that it may be found out by seeking."

Band, Key Club, Vice-President of Band, Quest Club, Medical Careers Club, DE Club, Pep Squad, Who's Who: Most Talkative



DAVID BAIRD

"Don't take life too seriously, you'll never get out of it alive."

Key Club, Quest Club, "W" Club, Science Club, Math Club, Beta Epsilon, Vice President of Homeroom, Pep Squad, Basketball, Fellowship of Christian Athletes, Senior III Float Committee

JAMES BAKER

"I take life as it comes and enjoy it."

OO Club, Quest Club, Projectionist Club



WAYNE BANKS

"Live, laugh, and love — there'll come a time when you can't."

Quest Club, FFA, "W" Club, Football, Basketball, Baseball, President of Projectionist Club, Who's Who: Most Masculine, First Alternate: Mr. Football, Interclub Council

GLORIA BARKER

"She is not the kind who stays quiet while her friends are being praised. She joins right in."

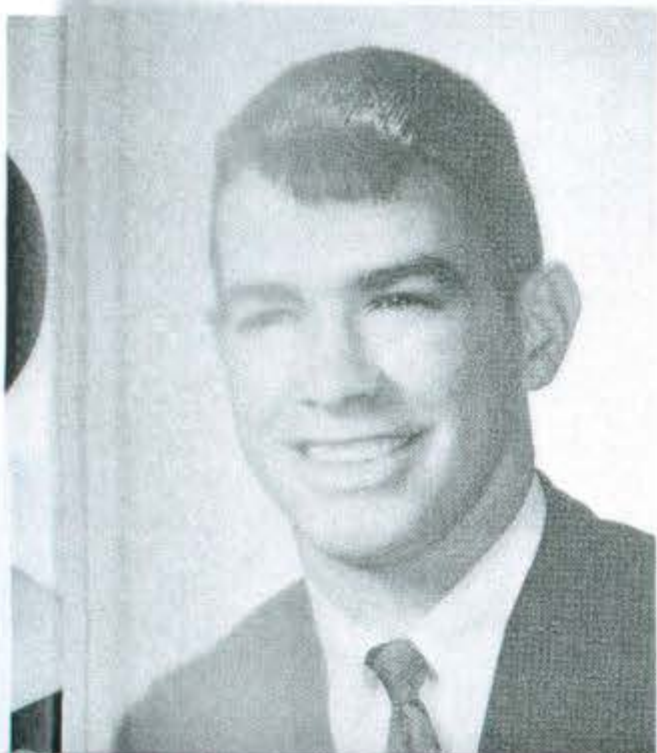

SENIORS



NATHAN S. BARLOW
"His ability is better than his size."
 Library Club, Quest Club

MARY ELLEN BARKER
"She's friendly to all the world."
 Beta Epsilon Beta, National Honor Society, DO Club, Jr. Red Cross, Quest Club

JOHN EARL BARTON
"School is all right if you don't have anything else to do."
 DO Club, Projectionist Club, Quest Club



VENITA BAUGHN
"Tho' modesty is a virtue, bashfulness is a vice."
 Future Teachers of America, Pep Squad, Quest Club, DO Club

KATHY BELL
"The only way to have a friend is to be one."
 DO Club, Quest Club, Pep Squad, Medical Careers Club



PAUL REGIS BIZJACK
"He is planting his footsteps firmly on the road to success."
 President of Band, Vice-President of Mu Alpha Theta, Interclub Council, Secretary-Treasurer of Homeroom, Public Relations Chairman for Key Club, Beta Epsilon Beta, Science Club, Who's Who: Most Dependable; National Honor Society, Pep Squad, Annual Staff, High Magazine Salesman, Senior III Float Committee, Editor-in-Chief of Annual

JUDY BLACKWELL
"An ounce of wit is worth a pound of sorrow."
 DO Club, Pep Squad, Quest Club, Office Staff

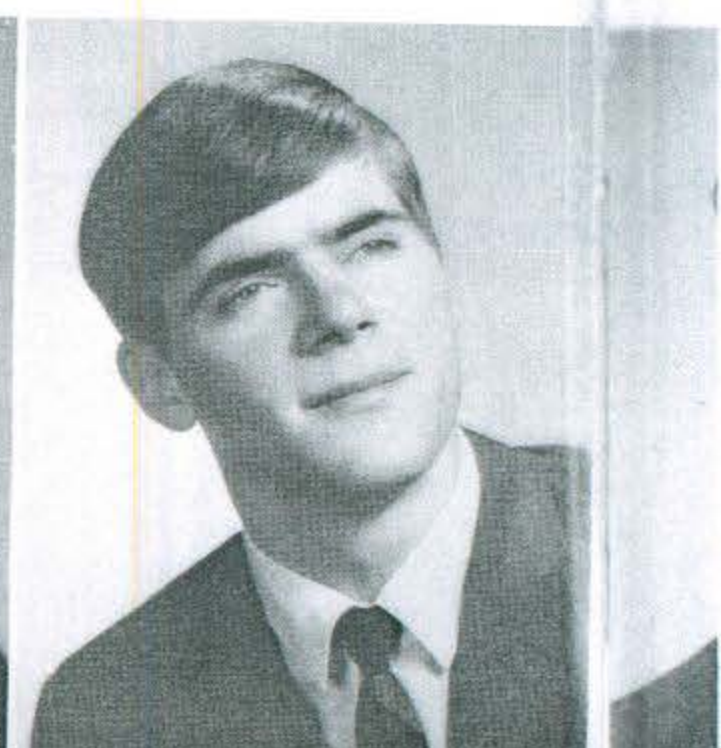

ALTON BLANTON
"And frame your mind to mirth and merriment."

SENIORS

LINDA BONNER

"Never too busy to speak, never too sad to smile."
D O Club, Quest Club, Projectionist Club

WANDA BORDEN

"Sweet and gentle, good and true, sincere, and pretty, too."
Quest Club, Pep Squad, Art Club, Program Chairman of Projectionist Club, Who's Who: Best Looking, Football Maid, Annual Staff, Class Favorite



HORACE BOYD

"Everything comes if a man only waits."

DAVID BRADFORD

"Give me the clear blue sky overhead and the long road to my feet."
Who's Who: Most Courteous, Quest Club "W" Club, Viking Staff



FRED BRAKEFIELD

"Let them call it mischief; When it is past and prospered, 'twill be virtue."
Second Vice-President of D O Club, Quest Club, Pep Squad, Projectionist Club, Chairman of D O Float Committee

BARBARA JEAN BRASFIELD

"Mighty sweet, mighty wise, fun just twinkles in her eyes."
National Honor Society, Historian of Beta Epsilon, Vice-President of FTA, Pep Squad, Office Staff, Annual Staff, Viking Staff, Science Club, Quest Club, Who's Who: Most Intellectual, Math Club, High Magazine Salesman



RANDY BRITTON

"His mind his kingdom, and his will his law."
Vice-President of "W" Club, Vice-President of Quest Club, Reporter of Beta Epsilon, Math Club, Varsity Basketball, President of Homeroom, Student Council, Science Club, Key Club, Pep Squad, Fellowship of Christian Athletes.

DANNY BROCK

"Wise men say nothing in dangerous times."
Quest Club, Projectionist Club, D O Club, Pep Squad

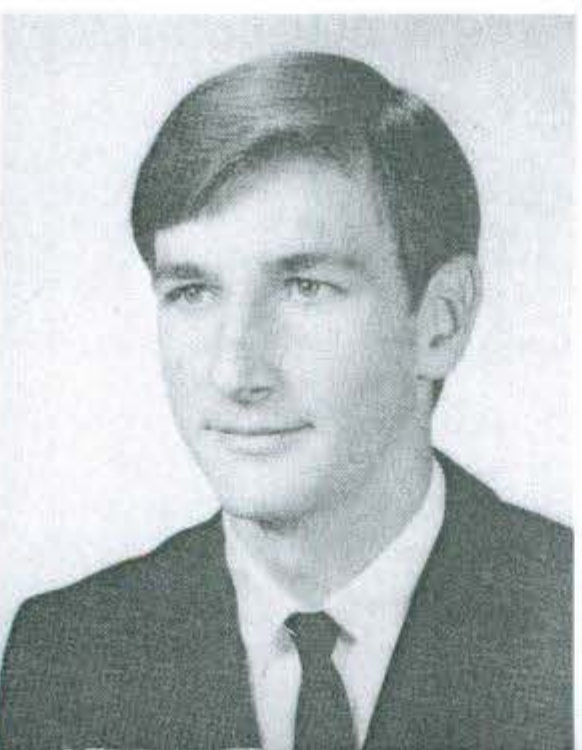
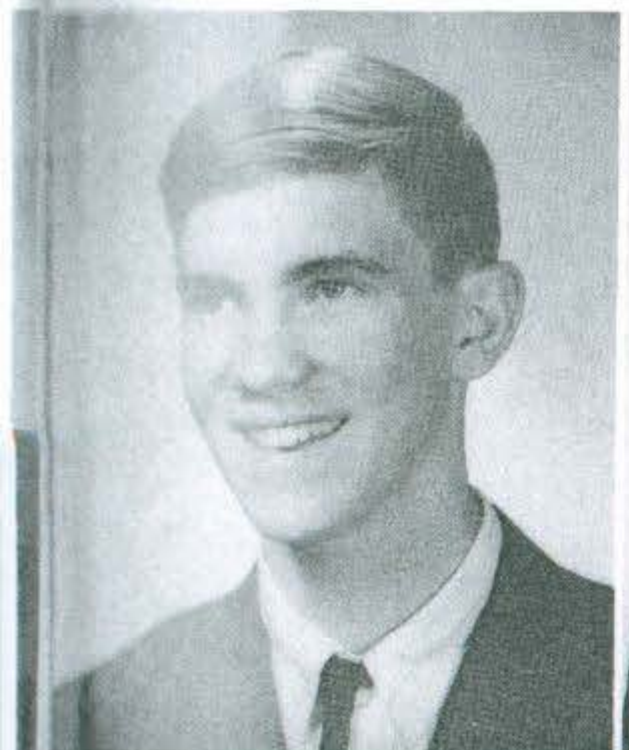

SENIORS



DON BROWN
"Silence is great."



JUDY BROWN
"Dependable, joyous, fair of face, a girl who will fit in any place."
Science Club, Quest Club, Pep Squad, Annual Staff, Secretary of Glee Club, Mu Alpha Theta, Who's Who, High Magazine Salesman, Viking Chorus.

STANLEY BROWN
"Be silent and safe."
Band, F F A



BRENDA BROWNING
"Good nature is the sign of a generous soul."
Beta Club, Quest Club.



EDDIE BULL
"Sigh no more ladies - - - sigh no more."
Key Club, Mu Alpha Theta, Science Club, Secretary of Homeroom, Annual Staff, Usher Club, Varsity Basketball, Track, Chairman of Math Club Float Committee, Math Club Finance Committee, Science Club Finance Committee.

STEVE BURNS
"I survived that trouble so likewise may I survive this one."

BARBARA ANNE BURTON
"She has a way that wins, a manner she takes everywhere she goes; and friends she always makes."
National Honor Society, Beta Club, Annual Staff, Mu Alpha Theta, Science Club, Pep Squad, Quest Club, FTA, Senior Favorite, Senior III Float Committee



JORJE JEAN BURTON
"I want to live and learn."
Quest Club, Projectionist Club, FHA, Pep Squad

SENIORS

RICKY BUZBEE

"He never crosses a bridge till he gets to it, and he never hurries to get."
Quest Club, High Magazine Salesman



HARMON BYNUM

"To be trusted is a greater compliment than to be loved."
Band, Annual Staff, Beta Epsilon Beta, Pep Squad, Science Club, Quest Club, Medical Careers Club, Mu Alpha Theta



SHARON BYRD

"I would be a friend to all."
DO Club, Quest Club

JO ANN CAGLE

"If sweetness is a fault, hers is a great one ..."
DO Club, Quest Club, Projectionist Club

DONNA FAYE CAINE

"A girl with a sunny disposition, who makes a boy betray himself with a backward glance."
Quest Club, Pep Squad, Medical Careers Club, Projectionist Club, Who's Who: Most Talkative



GLORIA JEAN CALLOWAY

"She might be quiet, but you always know she's there ..."
DO Club, FHA, Pep Squad, Quest Club



JOHN CAPPS

"A happy-go-lucky fellow, gay and free, nothing in the world to bother thee ..."
Football, Track, Baseball, Projectionist Club, Quest Club, "W" Club, Jr. Red Cross, Pep Squad

BRENDA CHAFIN

"She's sweet and a friend to all."
Quest Club, Glee Club, Pep Squad, Viking Staff, Library Club, Projectionist Club

SENIORS



MELVIN CHAMBLESS

"He has a smile and never loses it; he has a frown and never uses it."
Football, Track, Quest Club, "W" Club, Pep Squad, Fellowship of Christian Athletes, Travel Team

SIM CHAMBLESS

"Fear no man and thou shall succeed."
President of FFA "B" Chapter, Interclub Council, Bus Driver

MARLENE CHANDLER

"Not much talk but a great, sweet silence."
Viking Staff, Medical Careers Club, Projectionist Club, Pep Squad, Library Club, Spanish Club, Quest Club

WILLIAM CHANDLER

"Speech is great but silence is greater."



TONI CHAPMAN

"... in everything she makes a hit, because she has that certain IT!"
Treasurer of Homeroom, National Honor Society, Beta Epsilon Beta, Mu Alpha Theta, Treasurer of Future Teachers of America, Treasurer of Quest Club, Science Club, Vice-President of Jr. Red Cross, Medical Careers Club, Annual Staff, Fashion Editor of Viking, Second Runner-up for Miss Goodsport, Cheerleader, Pep Squad, Who's Who: Most School Spirit

JUDY CHRISTIAN

"A merry heart makes a cheerful countenance."
Pep Squad, Quest Club, Usher Club, Projectionist Club, Senior III Float Committee, DO Club



RONNIE CLAYTON

"Quiet and shy, short and small, but when you need a friend, Ronnie stands tall ..."
Quest Club, Medical Careers Club, Pep Squad, Vice-President of Projectionist Club, Vice-President of Homeroom, Senior III Float Committee

MARIE COBB

"A quiet determination and a quiet disposition are her two admirable qualities."
FHA, Quest Club, Library Club



SENIORS

NAN MARIE COLE

"A quiet determination and a quiet disposition are her two admirable qualities."

Pep Squad, Quest Club, DO Club



WAYNE COONER

"By the work one knows the worker."



RICKY COURINGTON

"He's winding up the watch of his wits and by and by it will strike."

Quest Club, DO Club, FFA

EARL CRAWFORD

"To be strong is to be happy."

Vice-President of FFA, Pep Squad, DO Club, Quest Club

BILLY RAY CULVERSON

"He is never at a loss for an explanation."

Quest Club



GARY MICHAEL CUNNINGHAM

"I take life as it comes and enjoy it!"

Football, Golf, Quest Club, Beta Epsilon Beta, Mu Alpha Theta, Projectionist Club, Jr. Red Cross, President of Homeroom; Student Council, "W" Club President, Pep Squad, Interclub Council, Sergeant-at-Arms of Key Club, Senior III Float Committee

MARY MARGARET DANIEL

"Life is just what you make it."

Medical Careers Club, Pep Squad



GINNY DAWKINS

"Good natured, generous, happy and clever; tongue like a clock, runs on forever."

DO Club, Medical Careers Club, Quest Club, Pep Squad, Usher Club, Projectionist Club

SENIORS



BEN DEASON
"Ben's likeness to a parrot is true, for his talk is much but his labors are few!"
DO Club, Quest Club, Projectionist Club, Pep Squad

JULIA DEFORE
"Always a smile to greet you whenever she chances to meet you."

EUGENE DILL
"Happy, unconcerned — He came to class — and sometimes learned."
FFA Club, Art Club

ROBERT DILL
"Ready for anything work or play; He's a good fellow any day."
Quest Club, Pep Squad, Director: Art Club Projectionist Club



WAYNE DILL
"Don't worry till worry worries you."
DO Club, Quest Club, Pep Squad, Science Club

TERRY DOVER
"School is all right if you don't have anything else to do."



PATSY EARNEST
"She is brown-eyed and tall, and loved by all."
FHA Club, Quest Club

GEORGE ELKINS
"The talk slides North. The talk slides South. It flows increasingly from his mouth."
Quest Club, Pep Squad, Projectionist Club



SENIORS

BEVERLY ELLIOTT

"Love one, be friendly to all."

DO Club, Quest Club, Projectionist Club, Treasurer of DO Club



RITA JEAN ELLIS

"A word in season spoken may calm the troubled soul."

Quest Club, DO Club



CYNTHIA ESTES

"If men interfere with work, then quit work."

Quest Club, Pep Squad, Projectionist Club

ADELIA GAIL ESTES

"Live, laugh, and love for then will come a time when you can't."

Quest Club, Projectionist Club, Medical Careers Club, Band, Future Homemakers of America, Occupational Home Economics, Ushers Club, Pep Club, Miss Homecoming Maid

JEANETTE FLEMING

"Beware of the twinkle in her eye, for flirtation therein lies."

DO Club, Medical Careers Club, Pep Squad, Quest Club, Usher's Club, Projectionist Club, Vice-President of Homeroom



JUDY FOSTER

"She tries to do her best and succeeds very well."

National Honor Society, Beta Club, Mu Alpha Theta, Future Teachers of America, Future Homemakers of America, Annual Staff, Office Staff, Science Club, Pep Squad, Medical Careers Club, Projectionist Club, Quest Club



JOE FOWLER

"Ready for anything, That's me."

DO Club, Quest Club, Projectionist Club, National Jr. Red Cross

ROBY JAMES FOX

"Cursed lie the man that invented work."

Projectionist Club, Band DO Club

SENIORS



JEANNIE FRANKS
"Her very frowns are fairer far than smiles of other maidens are."
DO Club, Quest Club

RONNIE FRANKLIN
"He that mischief hatcheth, mischief catcheth."
Quest Club

TERRY FRAZIER
"I like work; it fascinates me; I could sit and look at it for hours."
Quest Club, FFA, Pep Squad, Projectionist Club



BENITA FREEMAN
"A jolly disposition, a carefree mind: A happier girl you'll never find."
National Honor Society, Beta Club, Quest Club, Pep Squad, Projectionist Club



GREG FREEMAN
"Take it easy, have your fun, and let the world flicker on."
Pep Squad, Quest Club, Projectionist Club, Annual Staff, Medical Careers Club

RHODNEY FREEMAN
"If worry were the only cause for death, then I should live forever."
DO Club

JANE ETTA FROST
"Though quiet, her smile speaks to many."



LEE VAUGHN GADDY
"Doubtless there are other roads."

SENIORS

ELAINE GARNER

"Absence makes the heart go wander."

National Honor Society, Science Club, Usher Club, Medical Careers Club, Quest Club, Pep Squad, Projectionist Club



MICHAEL GIBSON

"The well-adjusted person—who makes the same mistake twice without getting nervous."

Quest Club, Beta Club



MARY ROBERTA GILLOTT

"The truth doesn't hurt— unless it ought to."

Quest Club

NELLE BRANTON GOODWYN

"Music is well said to be the speech of angels."

President of Glee Club, Viking Chorus, President of Art Club, National Scholastic Merit Art Award, Delegate to Art Clubs of Alabama, First Prize Winner Northwest Alabama Fair, Interclub Council, Quest Club, Pep Squad, Secretary of Senior Home-room, High Magazine Salesman, Annual Staff

JOHNNY GORDON

"Hold the fort, I am coming."

Quest Club, Football, Mr. Football, Who's Who: Most Unpredictable, Usher Club, Vice-President; Student Council, Track, "W" Club, FFA, Projectionist Club, All County Football, Homeroom President



DONNY GRACE

"There is great ability in knowing how to conceal one's ability."

Beta Club, National Honor Society, Quest Club, Pep Squad



KERRY GALEN GRACE

"A little nonsense now and then is relished by the wisest men."

Quest Club, Pep Squad

RONALD WAYNE GRACE

"Work is work and must be done; nevertheless, I have my fun."

Quest Club, DO Club, Spanish Club, Pep Squad

SENIORS



PAULA JEAN GUTHRIE
"A good personality is a characteristic possessed. A good education is a characteristic strived for."
 Mu Alpha Theta, Science Club, Vice-President of Beta Epsilon Beta, Quest Club, Pep Squad, Future Homemakers of America, Vice-President of Homeroom, National Honor Society

JAMES BOBBY HALL
"Reason is not measured by size or height, but by principle."
 DO Club

PAMELA HAMMETT
"Goodness does not consist in greatness, but greatness in goodness."
 Office Staff, Quest Club, Secretary of FTA, Treasurer of Beta Epsilon Beta, Senior Beta Club Sweetheart, National Honor Society, Mu Alpha Theta, Science Club, Who's Who: Most Bashful, Annual Staff, Treasurer of Homeroom, Pep Squad, Projectionist Club, Viking Staff, Sr. III Float Committee

ROZETTA HANDLEY
"Femininity is a characteristic possessed."
 Quest Club, Jr. Red Cross, Pep Squad, Projectionist Club



DANNY HARPER
"It may be said that his wit shines at the expense of his memory."
 FFA, Quest Club

DIANNE HARPER
"Some people say that the years fly by so fast that they can't see them, but I haven't noticed any great change."
 Quest Club

JAMES RAY HARPER
"Our friend — he was considered the sweetest and nicest by all."
 DO Club, "W" Club

JUDITH ANN HARPER
"A good heart is better than all the heads in the world."
 Library Club, Art Club



SENIORS

STEVE HENDON

"Even the wisest men make fools of themselves about women."
Football, Track, "W" Club, Secretary-Treasurer of Projectionist Club, Ushers Club, Red Cross, Viking Staff



GARY HERRON

"The style is the man himself."
DE Club



SHIRLEY ANN HERRON

"An inner glow that shines throughout."
FHA Club

JANICE HENSLEE

"Studios of ease, and of humble things."

GEORGE HILLER

"The reward of a thing well done is to have it done."
President of Student Council, Quest Club, Math Club, Lt. Governor of Alabama Key Clubs, Science Club, Mr. Walker County High, Who's Who: Best Looking, "W" Club, Beta Club



MARGARET HILLER

"A daughter of the gods — divinely wise and most divinely fair."
Math Club, National Honor Society, Beta Club, Science Club, Treasurer of Student Council, Secretary of Senior Homeroom, Quest Club, Annual Staff, Future Teachers of America, Cheerleader, "W" Club, Pep Squad, Who's Who: Best All-Round, Favorite, Football Sponsor, Miss Good Sport



PATRICIA HODGE

"A sweet attractive kind of grace."
Quest Club, DO Club

JANICE HODGES

"Silence is the mother of truth."
Quest Club, DO Club

SENIORS



SUSAN HOGAN

"Many receive advice, only the wise profit from it."

DO Club, Medical Careers Club, Projectionist Club, Pep Squad, Quest Club, Science Club.

JANICE HOLCOMB

"Nature has given us two ears, but only one mouth."

Quest Club.

JIMMY HOOBLER

"The well of true wit is through itself."

Red Cross, "W" Club, Who's Who, Quest Club.

GREGORY HOOD

"These are the times that try men's souls."

FFA.



JUDY HULSEY

"The only way to have a friend is to be one."

DO Club.

JERRY HUMPHRIES

"Whistling to keep himself from being afraid."

Quest Club, Projectionist Club, FFA, Bus Driver.

MELVIN HUMPHRIES

"The style is the man himself."

CHARLES IVEY

"For a man by nothing is so well bewared as by his manners."

Basketball team, Homeroom President, Member of the Student Council, Quest Club.



SENIORS

JANICE IVEY
"Efficiency is her goal."
 Quest Club, Office Staff.

JOEL IVEY
"Life is a pleasant institution, let us take it as it comes."
 Quest Club, Medical Careers Club, Spanish Club, Viking Staff: Editor, Projectionist Club, Pep Squad.



BOBBY JENKINS
"But boundless may pay for boundless gain."

MARY JETT
"Small in stature, but big in heart."
 Beta Club, National Honor Society, Quest Club, DO Club.



RONNY JOHNSTON
"Man of polite learning and liberal education."
 Projectionist Club, Quest Club DE Club, FFA.

BECKY JONES
"Thou who hast the fatal gift of beauty."
 Who's Who: Biggest Flirt, Medical Careers Club, Projectionist Club, Pep Squad.



CAREY JONES
"And all may do by what by man has been done."
 Quest Club, Projectionist Club, DE Club.

HOWARD JONES
"What should a man do but be merry."



SENIORS

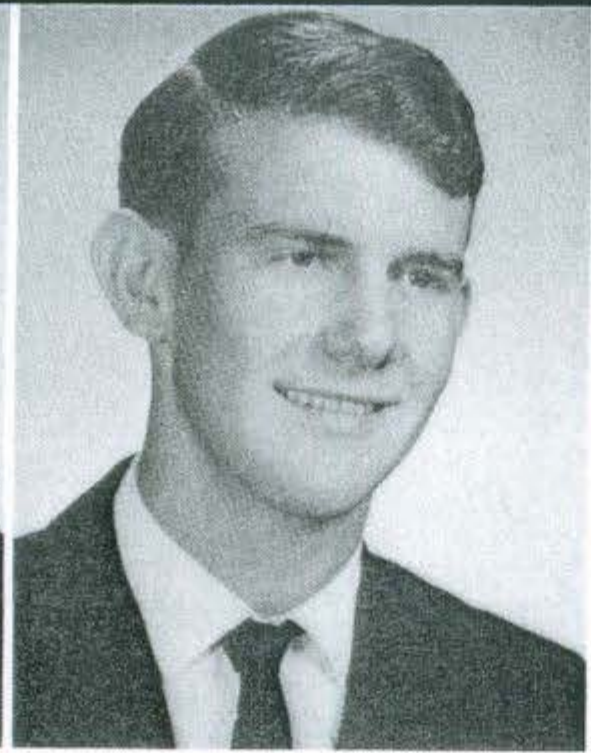

RICKY BERT JONES
"Custom hath made it in him a property of easiness."
DO Club, Quest Club.

ROGER JONES
"Friendliest to sleep and silence."

BECKY KEETON
"A smile goes a long, long way."
Majorette, Medical Careers Club, Glee Club, Pep Squad, Projectionist Club.



BRENDA GAIL KEETON
"A gentle way, a pretty face, a sweet toned voice, a fair like grace."
DO Club, Quest Club, Projectionist Club.

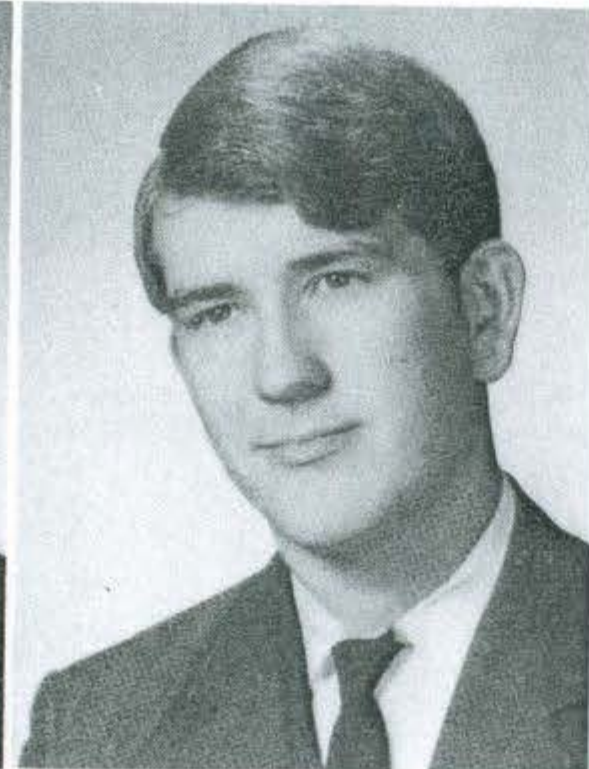

JEFF C. KENNEDY
"The rule of my life is to make business a pleasure, and pleasure a business."
Quest Club, DO Club, Medical Careers Club, Junior Red Cross, Viking Staff, Projectionist Club, Pep Squad, High Magazine Salesman.

WAYNE KENNEDY
"I loaf and invite my soul."
DO Club, Projectionist Club, Pep Squad.

BARBARA KEY
"A friend to everyone and everyone her friend."
DO Club, Pep Squad, Quest Club, Glee Club.

CARL KEY
"Why take life so seriously? You'll never get out of it alive."
President of DO Club, Treasurer of Science Club, Projectionist Club, Quest Club, Annual Staff, High Magazine Salesman, Inter-Club Council.

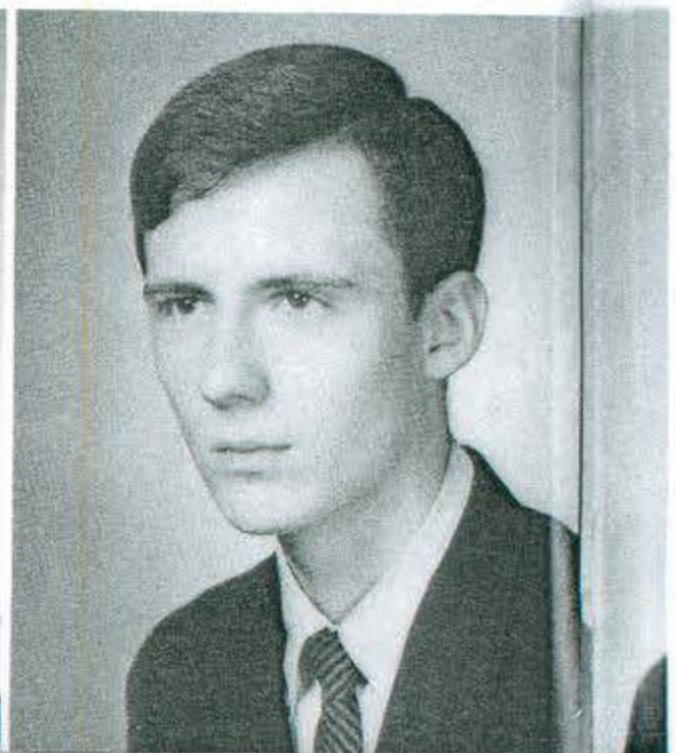

SENIORS

GAIL KILGORE

"If sweetness is a fault, here's a great one."

HAROLD KILGORE

"He who is friendly is never at a loss."



JAMES KILGORE

"School is all right when there isn't anything else to do."
Quest Club, Pep Squad.

LINDA KILGORE

"A smile for each day is better than a frown."
Pep Squad, Medical Careers Club, Quest Club, Projectionist Club, Ad Salesman, DO Club.



SHIRLEY KILGORE

"She's sweet and a friend to all the world."
Quest Club, Projectionist Club, DO Club.

RONNY KILGORE

"He is playful and humorous and his friends are numerous."
Quest Club, Pep Squad, Projectionist Club.



TOMMY KILGORE

"Charming as a prince, wise as a king, he's the answer to any girl's dream."
Vice-President of Student Council, President of Inter-Club Council, President of Beta Club, National Honor Society, Social and Publicity Director of "W" Club, President of Homeroom, Who's Who: Biggest Flirt, Sr. III Class Favorite, Viking Staff: Sports Editor, Annual Staff: Sports Editor, Key Club, Mu Alpha Theta, Spanish Club, Science Club, Quest Club, Boy's State, Pep Squad, Sr. III Float Committee.

RITA KIMBRELL

"Full of likeable simplicity and quietness."
Quest Club, Pep Squad, DO Club, Medical Careers Club, Projectionist



SENIORS

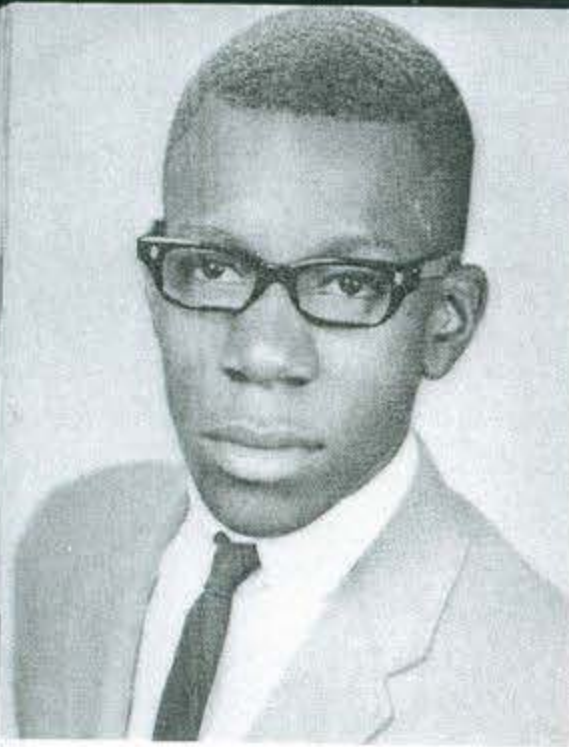

ROY KING
"A friend is never known til man have need."
 Band



RUSSELL KING
"Life is not life at all without delight."
 DE Club, Quest Club, Bleachers Club

SARAH KING
"For merriment doth she exist."
 Quest Club, FHA, Projectionist Club



MICHAEL D. LAKEY
"He that mischief hatcheth, mischief catcheth."
 "W" Club, Track Team, Medical Careers Club, DO Club, Junior Red Cross, Pep Squad, Projectionist Club, Viking Staff, Quest Club



JIM LAMON
"It is never wise to be wiser than necessary."
 DE Club, Quest Club, Projectionist Club, Pep Squad



ROSEMARY LAND
"Her mind is like a railroad timetable—subject to change without notice."
 Chaplin of Senior Class, Vice-President of Homeroom, Vice-President of Medical Careers Club, Projectionist Club, Secretary of DO Club, Secretary of Usher Club, Who's Who: Most Feminine, Senior III Float Committee, Quest Club, Pep Squad

BETTY LANG
"I am sure care is an enemy of life."

GLENDALATHUM
"Anything worth doing is worth doing well."
 Beta Club, FTA, Medical Career Club, Quest Club, Science Club



SENIORS

DANNY LATHAN

"Not afraid of work but certainly not in sympathy with it."

Band, Projectionist Club, Medical Career Club, Quest Club, Pep Squad, DE Club



GAIL LAWSON

"Without any sort of business she is forever busy."



JACK LAWSON

"Never trouble trouble til trouble troubles you."

DO Club, Quest Club, Pep Squad

GEORGE EDWARD LAY

"Onward boys, if you sight work, come back and we'll go another way."

"W" Club, Quest Club, Medical Careers Club, Projectionist Club, Red Cross, Pep Squad

WILLIAM BARRY LEAKE

"He that hath knowledge spareth his words."

President of Quest Club, Pep Squad, Vice-President of Key Club, President of Senior Homeroom, Student Council, Science Club, Secretary-Treasurer of Band, Inter-Club Council, Editor of the **Viking**, Annual Staff, Student Directory Chairman



DANNY LOCKART

"It is better to make fast friends than to make friends fast."

Medical Careers Club, DE Club, Usher Club, Pep Squad

JUDY LOLLAR

"It's nice to be natural when you're naturally nice."

Band, Quest Club, Jr. Red Cross, Medical Careers Club, Pep Squad, Projectionists Club, DO Club



GLORIA DIANE LOWERY

"Not Bold, not shy, not short, nor tall; but findeth a mingling of them all."

Band, Quest Club, Pep Squad, Medical Careers Club, Projectionists Club, Usher Club, Reporter of Projectionists Club, DE Club

SENIORS



LINDA FAYE MCADAMS
"A cheerful look makes a dish a feast."
 FHA Club, Quest Club

JANE ELIZABETH MCCOY
"I am a lover and have not yet found my thing to love."
 Miss Homecoming 1966, Beta Club, National Honor Society, Quest Club, Science Club, Pep Squad, Treasurer of Senior Homeroom, Senior Float Committee, High Magazine Salesman, Future Teachers of America, Mu Alpha Theta, Who's Who: Most Unpredictable, Viking Staff, Annual Staff

LISBETH HILL MADDOX
"She's cute and she's cunning, she's babyish and sweet but she's all Walker, the best you'll meet."
 National Honor Society, Beta Club, Mu Alpha Theta, Science Club, Quest Club, Pep Squad, Glee Club, Head Cheerleader, Annual Staff, Football Sponsor's Maid, 1st Runner-Up Miss Goodsport, Beta Club Scrapbook, "W" Club, Future Teacher's of America



GLENDASUE MADISON
"For she is the kind of person whose nature never varies."
 DO Club, Quest Club, Pep Squad, Projectionist Club

KENNETH RAY MADISON
"Love one be a friend to all."
 Quest Club, FFA Club



RILEY MADISON
"Full of sweet indifference."
 Quest Club, FFA Club

LINDA MARKHAM
"To a woman, silence is the best ornament."
 Future Teachers of America, Medical Careers Club, Projectionist Club, Pep Squad, Science Club, Art Club, Glee Club, Viking Staff, Annual Staff



DEBORAH MAYS
"Sweeter also than the honey and the honeycomb."
 Library Club, Senior III Float Committee, Pep Squad, Quest Club

SENIORS

RONNY MC COY

"Everyday in everyway I'm getting better and better."
"W" Club, Quest Club, Pep Squad



PAT MC DONALD

"Her will is stronger than reason."
Medical Career Club, Projectionist Club



ROY LEE MC DOW

"To be pressed into service is to be pressed out of shape."
DO Club, Quest Club, FFA, Baseball

BRENDA SUE MC MILLAN

"The opportunity for doing mischief is found a hundred times a day."
Quest Club, Projectionist Club, Sr. III Float Committee, Pep Squad, Medical Careers Club, Annual Staff, Art Club, FHA

LINDA ELIZABETH MC PHEETERS

"Promise is most given when the least is said."
Glee Club, Viking Chorus, Library Club, Quest Club, Who's Who: Most Courteous



THOMAS DRENNEN MESSER

"Never run after a streetcar or a woman — another will be along any minute."
Quest Club, Science Club, Mu Alpha Theta, Social Director for DO Club, Band, Secretary of Key Club, Sr. III Float Committee, Annual Staff, Pep Squad, Vice-President of Homeroom, Who's Who: Most Sophisticated, Usher Club, Basketball Statistician



DORIS MESSICK

"Blessed are they who have the gift of making friends."
DO Club, Quest Club, Pep Squad

JACK MILLER

"The trouble is small, the fun is great."

SENIORS



KAREN ANNE NICHOLS

"The eyes have one language everywhere."

Quest Club, Glee Club, Medical Careers Club, Science Club, Viking Chorus, Library Club, Miss Glee Club, Annual Staff, Pep Squad, Projectionist Club, FTA

LINDA NOBLETT

"There does have to be a reason or cause for goodness."

Glee Club, Pep Squad, Viking Staff, Projectionist Club, Medical Careers Club, Viking Chorus, Quest Club

SHELBY JEAN NOLEN

"Devout yet cheerful, active yet resigned."

Viking Staff, Glee Club, Medical Careers Club, Library Club, Quest Club, Pep Squad

THOMAS NUNNALLY

"Good men become much more the better for being a little bad."

Science Club, Key Club, President of Medical Careers Club, Baseball, Secretary of Homeroom, Quest Club, Vice-President of Interclub Council, Pep Squad



MYRA MILLER

"Nothing can be truer than fairy wisdom. It is as true as sunbeams."

Quest Club, DO Club

MICHAEL DALE MORTON

"As he thinketh in his heart so is he."

Quest Club, DO Club, Pep Squad, Science Club, Vice-President of Music Staff, Annual Staff, Projectionist Club, Medical Careers Club, Sr. III Float Committee



BRUCE MYERS

"Clever men are good, but they are not the best."

Quest Club, Medical Careers Club, Science Club, Projectionist Club, Pep Squad

DIANE MYERS

"Be noble in every thought and in every deed."

Beta Epsilon Beta, Science Club, Mu Alpha Theta, Library Club, Secretary-Treasurer of Medical Careers Club, Quest Club, Glee Club, Viking Staff, Projectionist Club, FTA



SENIORS

CATHERINE ANN O'REAR
 "How near to good is what is fair."
 Pep Squad, FTA, Medical Careers Club, Science Club, Quest Club



BETTY OWENS
 "If you do not think about your future, you cannot have one."

BETTIE PAINTER
 "The most wasted thing is that on which we have not laughed."
 DO Club, Quest Club, Glee Club

CAROLYN PARKER
 "Peace is always beautiful."



BOBBY PARISH
 "His time's forever and everywhere his place."
 Science Club, "W" Club, Track, Medical Careers Club, Vice-President of Homeroom,
 Quest Club, Pep Squad

PAULETTE PASCO
 "She took me kindly by my hand . . ."
 FHA, Quest Club



DOUGLAS PATE
 "Silence is golden."
 FFA, Quest Club

TONY PATE
 "A little curly-headed and mischief-making monkey from his birth."
 Projectionist Club, Quest Club



SENIORS



ANN HUNTER PETREE

"A winning personality with high scores in scholarship and friendship."
 President of Mu Alpha Theta, Secretary of Student Council, Secretary of National Honor Society, President of Homeroom, Interclub Council, Beta Epsilon Beta, Science Club, Annual Staff, Quest Club, Pep Squad, FTA, Sr. Ill Class Favorite, Who's Who: Most Likely to Succeed.

RONNIE PICKRELL

"Second thoughts, they say, are best."
 Quest Club, Pep Squad, "W" Club, Football, Track.

GILES PORTZER

"Those who want the fewest things are nearest to the gods."



CONNIE POUNDS

"A good heart is better than all the heads in the world."

ROGER PRESCOTT

"Speech is great but silence is greater."



SHIRLENE QUINN

"Silence is more eloquent than words."
 Quest Club, DO Club.

MITCHELL QUINN

"Look, he's winding up the watch of his wit, by and by it strikes."
 Science Club, Quest Club, Medical Careers Club.



PEGGY SUE RAMEY

"Words cannot express her infinite sweetness and wisdom."
 National Honor Society, Beta Epsilon Beta, FTA, Band, Pep Squad, DO Club, Science Club, Mu Alpha Theta, Quest Club, Medical Careers Club, Annual Staff, Feature Writer for Viking, Jr. Red Cross, Projectionist Club.

SENIORS

JUDY CAROL REDMILL

"Pretty to walk with, witty to talk with, and pleasant to think on."

Quest Club, Projectionist Club, Viking Staff, Medical Careers Club, Junior Red Cross, Senior III Float Committee

MYRA RICHARDSON

"The fairest of flowers is shy."

Mu Alpha Theta, National Honor Society, Beta Epsilon, Pep Squad, Secretary of Homeroom, Secretary of Science Club, Secretary of Projectionist Club, Treasurer of Glee Club, Senior III Float Committee, Annual Staff, Viking Chorus, Future Teachers of America, Quest Club, Spanish Club, Medical Careers Club



WANDA RICHARDSON

"The morning star of flowers."

Quest Club, Projectionist Club, DO Club, Pep Squad, Medical Careers Club

SHERMAN DELL ROBERTS

"Wit and wisdom are born with the man."

Math Club, Science Club, Beta Club, Quest Club, Pep Squad



SYLVIA JEAN ROBERTS

"Sylvia, like all good women had a temper of her own."

FHA Club

THOMAS MAC ROBERTS

"A little nonsense now and then is relished by the wisest men."

National Honor Society, Secretary of Beta Epsilon, Vice-President of Spanish Club, Quest Club, Mu Alpha Theta, Science Club, Pep Squad, Who's Who: Wittiest, Top Magazine Salesman, Vice-President of Homeroom, Annual Staff, Senior Float Committee



REBECCA RODDAM

"Not much talk — a great, sweet silence."

DE Club, Quest Club, Band, FHA Club

MARY CAROLYN ROPER

"A cheerful temper joined with innocence will make beauty attractive, knowledge delightful, and wit good natured."

Quest Club, Pep Squad, Viking Staff, Secretary-Treasurer of Homeroom, Senior Float Committee, Viking Chorus, Projectionist Club, President of Library Club, Librarian of Glee Club, Medical Careers Club, Band, Head-Majorette, Inter-Club Council



SENIORS



DAVID ALLEN ROWLAND
"I'll not budge an inch."

Sr. III Float Committee, Track, Cross Country Team, Secretary-Treasurer of "W" Club, Key Club.

BRENDA GAIL RUTLEDGE
"A kind and gentle heart she has."

President of FTA, Parliamentarian of Beta Epsilon Beta, National Honor Society, Interclub Council, Quest Club, Mu Alpha Theta, Science Club, Office Staff, Pep Squad, High Magazine Salesman, Spanish Club, Annual Staff, Viking Staff.

MARY SUSAN RUTLEDGE
"There buds the promise of celestial worth."

Treasurer of National Honor Society, Secretary of Mu Alpha Theta, Beta Epsilon Beta, Vice-President of Science Club, FTA, Quest Club, Annual Staff, Who's Who: Most Dependable, Sr. III Float Committee, Pep Squad.

SHARON SADBERRY
"She is the very pink of courtesy."

DE Club, Mu Alpha Theta, Beta Epsilon Beta, Quest Club.



PAUL SCHWEIGERT, JR.
"His heart was as great as the world, but there was no room in it to hold the memory of a wrong."

Quest Club.

GAIL SELF
"The pursuit of the perfect is the pursuit of sweetness and light."

Quest Club, Pep Squad.



PATSY ANN SHERER
"Here's another bead on the string of confusion."

Quest Club, DO Club, Jr. Red Cross, Pep Squad.

REBECCA A. SHERER
"Truly a pleasant person."

DE Club, Quest Club, Pep Squad, Glee Club.



SENIORS

MARLIN SHUBERT

"Silence is true wisdom's best reply."

Vice-President of Glee Club, Viking Chorus, Quest Club.



ALEDA ANN SHUMATE

"Frailty, thy name is woman."

Quest Club, DO Club, Band, Usher Club, Pep Squad, Projectionist Club, Annual Staff.



JUNIOR SIDES

"His ability is greater than his size."

Quest Club, FFA, Track.

JULIA ANN SIMMONS

"No one knows what a woman will do, no one ever will."

Pep Squad, Medical Careers Club, Projectionist Club, Quest Club, High Magazine Salesman, Spanish Club.

LARRY SKAGGS

"How prone to doubt, how cautious are the wise."

Mu Alpha Theta, Quest Club.



PHILLIP WAYNE HUDSON

"Much learning doth make thee mad."

President of Projectionist Club, DO Club, Quest Club, Viking Staff, Golf.

CATHY SUZANNE SMITH

"A little, tiny, pretty, witty, charming, darling she."

Treasurer of Projectionist Club, Medical Careers Club, Pep Squad, Band, Majorette, Quest Club, Viking Staff, Annual Staff, Sr. III Float Committee.



JAMES KELLY SPRINKLE

"Never worry till worry worries you."

Quest Club, Pep Squad, DO Club.

SENIORS



CONNIE EVELYN STEELE
"She studies — yeah — but what about?"
 DE Club, Quest Club, Pep Squad, FHA.

GENITA ANN STEPHENSON
"What is lovely never dies, but passes into other loveliness."
 Pep Squad, Quest Club, Projectionist Club, Viking Staff, Annual Staff.

ALVIS A. STEWART
"Persuasion tips his tongue when'er he talks."
 FHA, Quest Club, Glee Club, Viking Chorus.

KENNETH WAYNE STEWART
"One can be a soldier without dying, and a lover without sighing."
 Football, Basketball, "W" Club, FFA, Quest Club.



MERITA SWINDLE
"Our happiness in this world depends on the affection we are enabled to inspire."
 FHA Historian, Science Club, Quest Club.

BILL TEDFORD
"The man who removed the mountain was he who began carrying away the small stones."
 DE Club, Pep Squad, Quest Club.

REBECCA THORNE
"Her hearts desire be with you."
 Mu Alpha Theta, Science Club, Projectionist Club, Medical Careers Club, Sr. III Float Committee, Quest Club, Pep Squad, Vice-President of Homeroom, Majorette, Viking Staff, Band.

BRENDA GAIL THORNTON
"Good nature is the sign of a generous soul."
 DO Club, Director of Art Club, Projectionist Club, Quest Club, Pep Squad.



SENIORS

DENNIS WAYNE TOWNLEY
 "Speech is great, but silence is greater."
 FFA.



DIANNE TOWNLEY
 "Some people are more nice than wise."
 Pep Squad, Quest Club.

MILLIE ELAINE TRIMBLE
 "They're only great who are truly good."
 FHA, Pep Squad, Quest Club.

LARRY TYREE
 "He's friendly to all the world."
 FFA, Bus Drivers, Quest Club.



LINDA UNDERWOOD
 "Her stature tall — I hate a dumpy woman."
 FHA, Pep Squad, DO Club, Homeroom Treasurer, FHA Parliamentarian, Quest Club.



PATRICIA UPTAIN
 "She is truly wise who gains wisdom from another's mishaps."
 Beta Club, National Honor Society, Glee Club, Math Club, Quest Club, Science Club, Medics Club, FTA, Pep Squad, FTA Float Committee.

TERESA WADE
 "Imagination is the air of the mind."
 Band, Projectionist Club, Medical Careers Club, DO Club—Reporter, Quest Club, Pep Squad, Science Club, Magazine Sales Chairman, High magazine Salesman, Glee Club, Viking Staff, DO Club Float Committee Chairman.

JANET CAROLE WARE
 "Knowledge comes, but wisdom lingers."
 Pep Squad, Glee Club.



SENIORS



LINDA WARREN
"Silence is more eloquent than words."
DO Club, Quest Club, Pep Squad, Projectionist Club.

JEANETTE WATKINS
"Good health and good sense are two of life's greatest blessings."
FHA.

RICKY WATSON
"Learn all the rules, everyone of them, so that you will know how to break them."
Quest Club.



JOHN WELLS
"A gentleman is often seen, but very seldom heard to laugh."
Bus Driver, DO Club, Quest Club, FFA.

JEFFIE VICTORIA WELLS
"I would help others; out of fellow-feeling."
Quest Club, Projectionist Club, Medical Careers Club, Viking Staff, Pep Squad, FHA.



FRED WESTBROOK
"We are but the instrument of heaven. Our work is not designed, but destiny."
FFA.

SHARON DIANE WHISENHUNT
"It matters not how long you live, but how well."
Pep Squad, Quest Club.

JENELLA WICKERSHAM
"A friend is worth all the hazards we can run."
Beta Epsilon Beta, Mu Alpha Theta, Band, FTA, Pep Squad, Science Club, Medical Careers Club, Quest Club.



SENIOR

EDDY WILLIAMS

"It is not every question that deserves an answer."
Basketball, Baseball, Quest Club, High Magazine Salesman.



GLORIA WILLIAMS

"All things come round to her who will but wait."
Quest Club



LINDA WILLIAMS

"She gets through too late who goes too fast."
FHA

RICKY WILLIAMS

"Wise men say nothing in dangerous times."
Beta Club, National Honor Society, Science Club, Quest Club.

MARIE WILLIAMSON

"From her shall read the perfect ways of honor."
DO Club, Pep Squad, FHA, Secretary of Homeroom.



PENN WOODS

"A rolling stone gathers no moss."
Football team, Track team, Quest Club, "W" Club.

BRENDA WRIGHT

"Speech is great, but silence is greater."
Medical Career's Club, Quest Club, Glee Club, FHA, Candy Striper.



CHARLES WRIGHT

"Knowledge is that which raises one man above another."



SENIORS

FLORENCE NEGAIL WRIGHT
"Speech is a mirror of thy soul: as a woman speaks, so is she."
Quest Club, FHA.

ERIC D. ZIEGLER
"Devise, wit; write, pen; for I am for whole volumes in folio."
Band, DO Club, Quest Club, Who's Who: Best All Around, Science Club, Viking Staff, Sr. III Float Committee, Secretary of Music Staff.

SONNY KILGORE
"Seems a lot of men are so busy learning the tricks of the trade that they never learn the trade."
DO Club, Projectionist Club.



WANDA PANTER
"She would talk; how she talked!"
Quest Club, DO Club.



JAMES CARVIN QUINN
"Every human mind is a great slumbering power until awakened by keen desire and by definite resolution to do."
DO Club, Quest Club.

AUTOGRAPHS

AUTOGRAPHS



JUNIORS



Johnny Aaron
Larry Akins
Rita Akins
Diane Alexander



Linda Alexander
Murray Argo
Bobby Atkins
Marian Avery
Linda Bailey
Linda Banks



Donald Barker
Paul Barker
Sandra Barnett
Norma Barton
Ronnie Barton
Vicki Barton



Jeannine Bass
Becky Bell
Vice-President
Susan Bevill
Nathan Black
Mike Blanton
Betty Bobo



Larry Borden
Bob Boyd
Shirley Braden
Libby Bradley
Janet Brakefield
James Britain



Tommy Britton
Zandra Brock
Gail Brown
Howard Brown
Jan Buchstane
Joy Burkett



Suzanne Burklow
Steve Burns
Mike Burton
Veronica Butler
Wainitta Butler
Steve Byars



Larry Cain
Robert Cain
Sam Cain
James Cannon
Linda Capps
Barbara Causey

JUNIORS

Willy Chamness
Judy Chandler
Iris Chaney
Paul Childress



Jerry Clements
Freeman Cochran
Linda Cook
Debra Cordes
Tommy Cross
Brenda Crump



James Crump
Ann Davis
David Drummond
Janice Drummond
Richard Drummond
Amos Duncan



Charles Dunn
Emily Eddy
Kathy Edgil
Nancy Elkins
Marc Ely
Jerry Ferguson



Libby Ferguson
Martha Ford
Jimmy Forrester
Deborah Franks
Lee Roy Franks
Linda Franks



Jane Freeman
Gail Gambrell
Peggy Geeslin
Janice Gibson
Deborah Gilliland
Jerry Gober



Leon Gober
Sandra Gosa
Jimmy Lee Grace
Leon Grace
Ronnie Grace
Patrice Green



Lou Gregory
Shirley Griffis
Charles Gunter
Bobbie Faye Guthrie
Adrian Gwin
Pete Gwin



JUNIORS

Roger Halbrook
Wanda Hamilton
Michael Harper
Judy Harris

Robert Lee Harrison
Janice Henson
Andy Higgins
Judith Higgins
Joe Ed Hill
Phyllis Hill

Brenda Hodges
Chester Hutchinson
Winfred Hooper
Henry Horsely
Kay Hudson
Jane Hudson

Joan Hughes
Deb Humphries
Loretta Humphries
James Hyche
Tommy Hyde
David Ingie

Patricia Ivey
Susie Ivey
Janice Jackson
James Jenkins
Doris Johnson
Linda Jones

Nicki Jones
Rachel Jones
Linda Kerlin
Porter Kerlin
Jimmie Kiker
Sonny Kilgore

Janice Kilgore
Vergie Kilgore
Buford Kimbrell
James Kimbrell
Joseph Kimbrell
Micky King

Steve Kirkpatrick
Sylvia Kiser
Jane Knowles
Ricky Knowles
Jerry Latham
Jeannie Lee
Secretary-Treasurer

NO
PICTURE
AVAILABLE

NO
PICTURE
AVAILABLE

JUNIORS

Roger Lee
Sue Lindsey
Anthony Lockhart
Gary Lockhart



Ronnie Lockhart
Jean Lollar
Kathy Luker
Ronald Manasco
Roger Mann
Sammy Martin



Betty McCarty
Vicki McGinnis
Pat McLean
Lesley Meeks
Joyce Melcher
Jack Miller



Kenneth Mitchell
Ronne Mitnick
Ken Montgomery
Martha Moore
Linda Morrow
Lawson Murphy

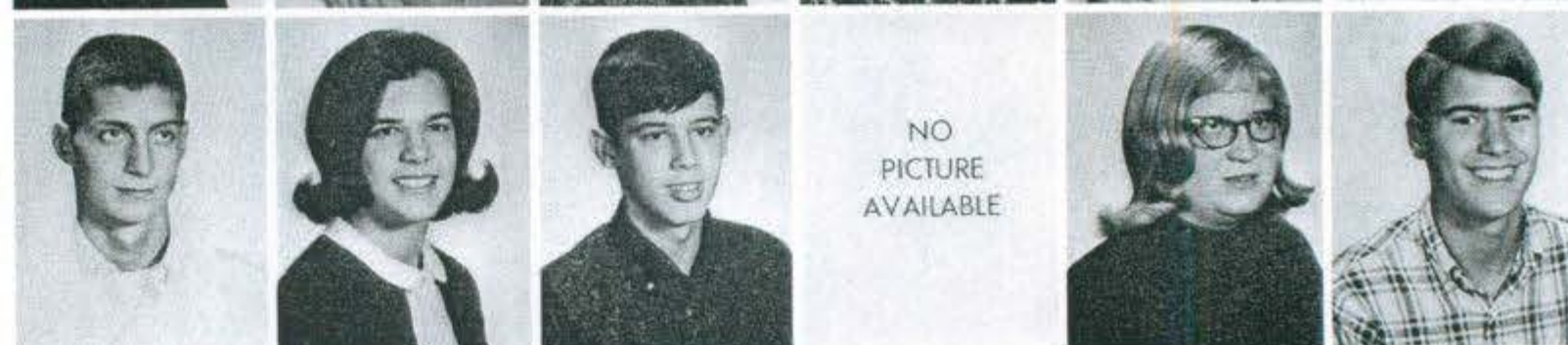

Phyllis Myers
Tommy Myers
Jane Nelson
Tom Nicholson
Butch Nix
Ken Nix



Debbie Nixon
Brownie Norris
Gay Nell Odom
Caine O'Rear
President
Meg O'Rear
Mike O'Rear



Judy Painter
Debbie Paramore
James Parker
Martha Parks
Harold Parrish
Patty Pate



James Pendl
Harold Peters
George Posey
Jerri Price
Ginger Pruett
Sharon Randolph



JUNIORS



Bobbie Redmill
Johnny Reeves
Susan Riddle
Darlene Roberts
Ross Roberts



Rebecca Rose
Ryan Rowland
Don Russell
Sandy Saddler
Martha Sanders
Anita Sandlin



Alice Seales
Larkin Selman
Mike Sherer
Sarah Lee Sherer
Gerald Shubert
Paulette Shubert



Sammy Sides
Sandra Sides
Barbara Simms
Sandra Sively
Larry Smith
Paulette Smith

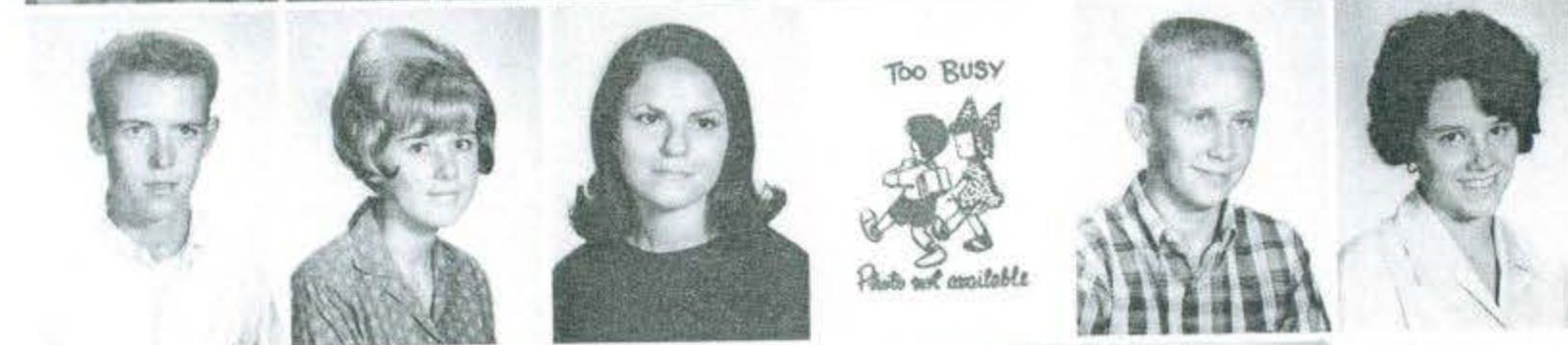

Travis Smith
Mary Ellen Sparks
Jawon Standerfer
Vera Lee Stanford
Charles Wayne Steadman
Sandra Steadman

Too BUSY
 Photo not available



Michael Stephenson
Gerald Stewart
Billy Joe Stivener
Murray Stovall
Sandra Studdard
Toni Suber

Just camera shy



Rebecca Talley
Darlene Taylor
Gary Tedford
Carolyn Thornton
Steve Thornton
William Ray Tingle



Martha Todd
Margaret Townley
Steve Tubbs
Susan Tucker
Eddie Ray Turner
Sharon Tyree

JUNIORS

Jerald Comer
Mary Catherine Conner
John Usrey
Sandra Waid
Martha Walker
Danny Walls



Mary Washburn
Donny Watkins
Ann Watson
Patsy West
Joyce Whisenhunt
Shelby Whitworth



David Williams
Kathleen Williams
Elaine Williamson
Judy Willingham
Douglas Wilson
Kyle Wilson



Glenda Windham
Phyllis Windle
Harvey Woodley
Diane Wright
Graham Wright
Chester Yarchuck



NOT PICTURED

Alan Bobo
Larry Bonham
Anne Brown
Roger Halbrook

Kenneth Heard
Jerry Hudson
Doris Johnson
Sammy Martin

Martha Moore
Harold Peters
Alice Richardson
Phil White

Willie B. White
Earnest Willcutt
Janice Williams
Wayne Williams

AUTOGRAPHS

SOPHOMORES

Bob Carr
Richard Chambers
Debra Chambliss
Kirk Chapman



Roland Chapman
Jimmy Clark
Jo Ellen Clark
Joyce Clark
Larry Clark
Jimmy Clayton
Mary Cole



Zed Collins
Eddie Colvin
Freda Colvin
Jo Ann Cook
Andrea Cooley
Bob Cooner
Glenn Cooper



Joe Cordes
Joyce Cross
Bobby Crump
Glynda Crump
Ruby Culverson
Judy Curtis
Cheryl Day



Dorothy Dill
Joe Dill
Rick Dill
John Douglas
Curtis Dowdy
Ed Drummond
Paula Drummond



Rod Drummond
Frank Duncan
Marie Duncan
Veretta Dutton
Wayne Earnest
Ronald Eddy
Jimmy Edgeman



David Edgil
Gurley Edgil
Sandra Elliot
Gary Ellis
Steve Ellis
Janice Franks
Patsy Franks



Waymond Frost
Danny Gaddy
Gary Gay
Jerry Glover
Konnie Godfrey
Carol Grace
Merita Grace



Larry Gravitt
Peggy Gregory
Carol Griffin
Sandi Guffin
Bonnie Guin
Carol Gunter
Cheryl Guthrie



SOPHOMORES



Billy Barton
President
Alan Trotter
Vice-President
Mallory Gray
Secretary
Jan Barnett
Treasurer



Sharmon Abbott
Don Aikens
Janice Akins
Mildred Allen
Rose Allred
L. J. Amerson
Jim Anderson



Natalie Ashenfelter
Imogene Baily
Roger Baily
Bobby Baker
Frank Baker
James Banks
Linda Banks



Shelya Banks
Kathy Barker
Phillip Barker
Gary Barnett
Jerry Barrentine
Joyce Barrett
Don Barton



Larry Bates
Wayne Baughns
Nancy Bell
Diane Best
Dennis Black
Emmett Black
Paul Blacketor



Barry Blackwood
Vicki Blackwood
Diane Bonner
Terry Boone
Ellen Borden
John Boue
F. J. Boyer



James Bradford
David Brakefield
Larry Brom
Janet Brown
James Brucke
Tommy Bryan
Wanda Bryant



Butch Burkett
Don Burkett
Lee Burton
Steve Burton
Linda Butts
Debbie Cain
Gena Cain



Mike Cain
Carolyn Calloway
Hershal Calloway
Peggy Ann Calloway
Cappie Cameron
Edwin Cannon
Leon Cantrell

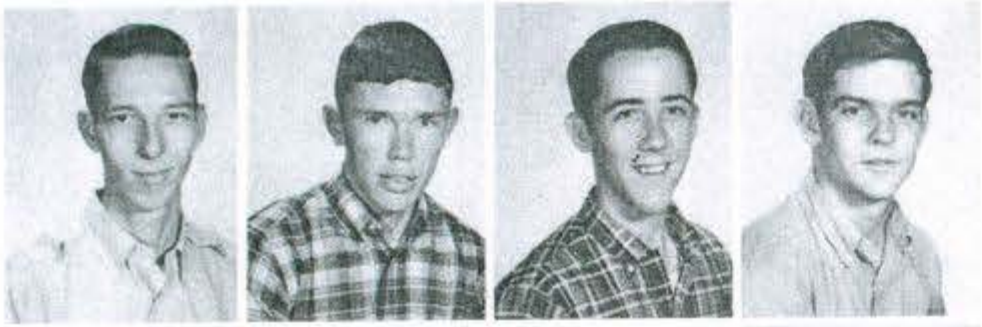

Ronnie Guthrie
 Timothy Guthrie
 Richard Hadaway
 Wayne Hall

SOPHOMORES



Greg Hallmark
 Jackie Harbison
 Sandi Harper
 Betty Harris
 Patricia Harris
 Janice Henry
 Ann Hice



Janice Hice
 Bernice Hicks
 Judy Higgins
 Martha Hill
 Sandra Hoobler
 Cynthia Hood
 Patty Hosmer



Kenneth Howton
 Dion Hudson
 John Hudson
 Ann Hyche
 Paulette Hyche
 Edwina Ingle
 Linda Inman



Melba Inman
 Garve Ivey
 Eddie Jackson
 Charles James
 Linda James
 Brenda Jenkins
 Diane Jenkins



Cathy Johnson
 Christi Johnson
 Carol Jones
 Cynthia Jones
 Vernice Jones
 Wayne Jones
 Yvonne Jones



Debbie Keeton
 Brenda Key
 Charles Kimbrell
 Nancy Kimbrell
 Ann King
 Jimmy King
 Margaret King



Nancy Kingsley
 Betty Knight
 Janice Knowles
 Carol Langley
 Phil Latham
 Billy Lee
 Mike Lee



Sherwin Lee
 Carl Lewis
 Teresa Lockhart
 Linda Lyons
 Edward Madison
 Lynn Madison
 Alan Manning

SOPHOMORES

Tunney Marcum
 Ronald Neil Martain
 Ned Martin
 Shelia McAdams



Steven McAdams
 Alivia McCollogh
 Brenda McConnell
 Pete McCormack
 James McLain
 Johnny McLain
 Susan McMillan



Robert Milam
 Charles Miller
 Delila Miller
 Monty Mims
 Ronnie Mitchell
 Diane Moon
 Donald Mooney



Jerry Morris
 Harriet Mummy
 Junior Murray
 Adron Myers
 Yolande Myers
 Gene Naramore
 Steve Neal



Judy NeSmith
 Linda Nolen
 Glenn Odom
 Patricia Odom
 Sheila Odom
 Beverly Oliver
 Brenda Otwell



Brenda Owens
 Linda Owens
 Brenda Parks
 Tommy Parrish
 Thomas Paschal
 Mike Patton
 Lisa Payne



Gary Peak
 David Penley
 Elizabeth Petree
 Dianne Phillips
 Tommy Pickens
 Georgetta Pikes
 Timmy Portzer



Brenda Posey
 Cindy Posey
 Rosemary Posey
 John Primm
 Sara Lee Pruitt
 Danny Redmill
 Jerry Reed



Jimmy Reid
 Rodney Reid
 Glenda Richardson
 Larry Richardson
 Dennis Riddle
 Jewel Rigsby
 Donny Royster



SOPHOMORES



Rita Russel
Ann Rutledge
Mary Ann Rutledge
Mike Sadberry



Bill Allan Sanders
Brenda Sanders
Roger Sandlin
Shelia Seales
Linda Self
Jan Sherer
Ricky Sherer



Kay Shubert
Dick Shumate
Bruce Sides
Sandra Sides
Betty Smith
Christine Smith
Josephine Smith



Mike Smith
Pat Smith
Barbara Sparks
Larry Sparks
Gayle Steadman
Diane Steele
Dennis Stephenson



Ellis Stewart
Robert Sumner
Tom Sumner
Troy Sumner
Steve Thomas
Albert Thompson
Celia Thorne



Don Thornton
Janice Thornton
Eddie Tingle
Mike Todd
Debra Tolbert
Sammy Trotter
Tommy Trotter



Yvonne Turner
Kathy Tyree
Pat Ursry
Pamela Vaughn
Gloria Vincent
Paulette Wade
Anita Waid



Climmon Walker
Byra Wallace
Rita Watkins
LaFonda Watts
Eddie Webb
Eva Wells
Jeanne White



Judy White
Sandra White
Paddi Wickersham
Bruce Windham
Bill Williams
Billy Williams
Carl Williams

SOPHOMORES

Charles Williams
Dennis Williams
Dennis R. Williams



John Williams
Sue Williams
Vicki Willett
Henrietta Willis
Frank Wilson
Sue Wilson
Carol Wolfe



James Wolfe
Cathy Woods
Betty Wright
Sandra Wright
Larry Yarchuck
Danny Yates
Bruce Young



NOT PICTURED

Johnny Aaron
Billy Alexander
Jimmy Allen
Tim Banks
Mike Bishop
Diane Boze
Belinda Cain
Dennis Cook

Gayla Davidson
Tony Dennen
Glenda Gay
Edward Guthrie
Patricia Haygood
Don Harris
Eugenia Hood

Tommy Johnson
William Johnson
Trenton Kimbrell
Rebecca King
Tommy King
Martha Sue LaFan
Warren LaFan

James Martin
Ray McDonald
Larry Melcher
Katie Metcalf
Paulette McDonald
Deborah O'Rear
David Allan Pate

Brenda Poe
Milford Reed
Stanley Richardson
William Lacy Robinson
Charles Scott
Harold Scott
Bobbie Self

Raymond Sherer
Wayne Snoddy
Kenneth Speegle
Gayle Steadman
Ronald Taylor
David Thomas
Wanda Warren

AUTOGRAPHS

FRESHMEN



Martha Baker
Rebecca Barton
Treasurer
Shelia Barton
Jerry Bonner
Wayne Bonner
Linda Bonner



Kedrick Brackett
Larry Burkett
Julia Daniels
Patricia Dempsey
Ricky England
Marsha Estes



Bruce Ferguson
Susan Griffin
Secretary
Charlotte Gunter
Brenda Handley
Sandra Homon
James Hudson



Terry Hudson
Donna Kendrick
Steve King
Linda Knowles
Deborah Lucker
Gail Morris



Ken Newman
Jerry Nix
Johnny Nix
Rita Panter
Ruby Richarson
Brenda Smith



Marie Smothers
Eddie Sparks
Jimmy Steadman
Gloria Stovall
Marcellia Tedford
Richard Tyree



Anita Williams
President

NOT PICTURED

Earl Alexander
David Bonner
Bruce Ferguson
Donny Hulsey

Rebecca Kennedy
Hezzie Morgan
Perry Prescott
Vice-President
Ruth Williams

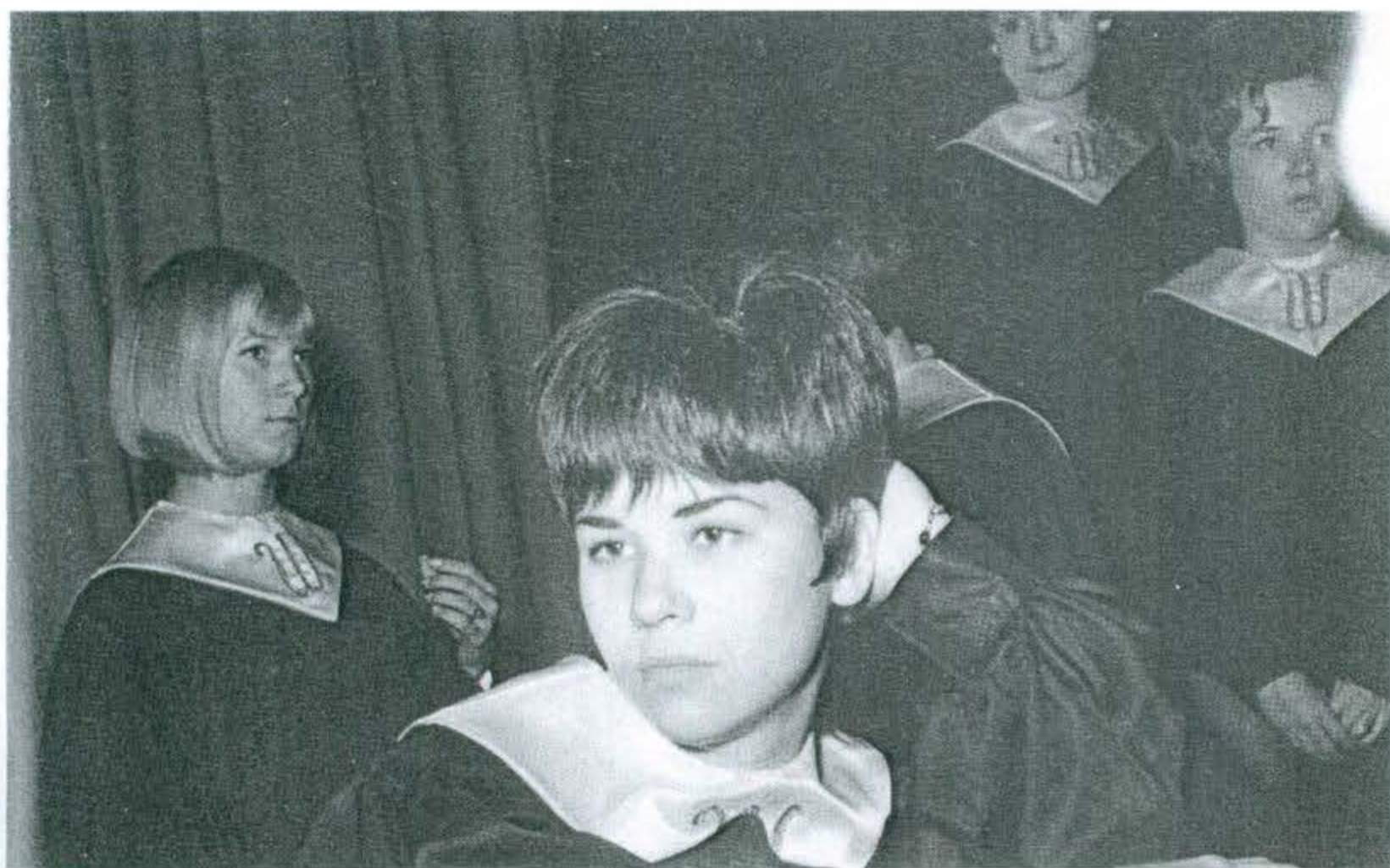

ORGANIZATIONS

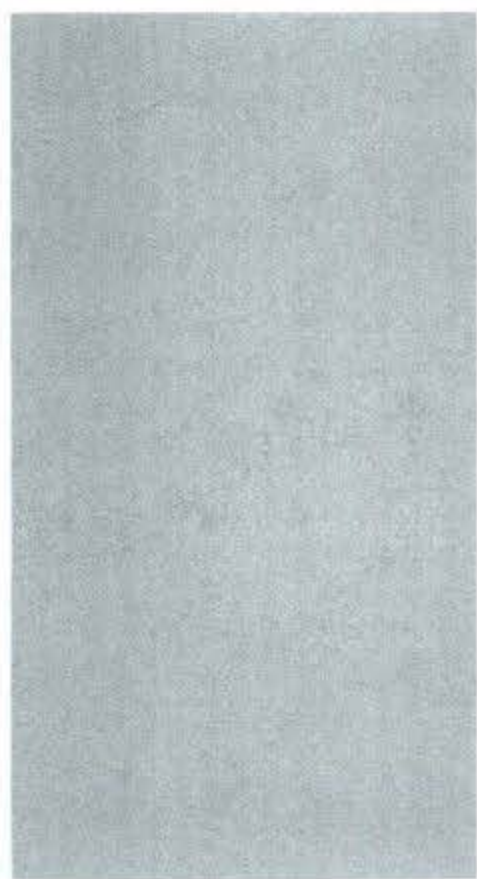

George Hiller
President



Tommy Kilgore
Vice-President



STUDENT

The Student Council is a school organization composed of homeroom and class officers. The Council tries to have every student represented. Each year this organization elects to undertake certain projects, which are of value to the school.

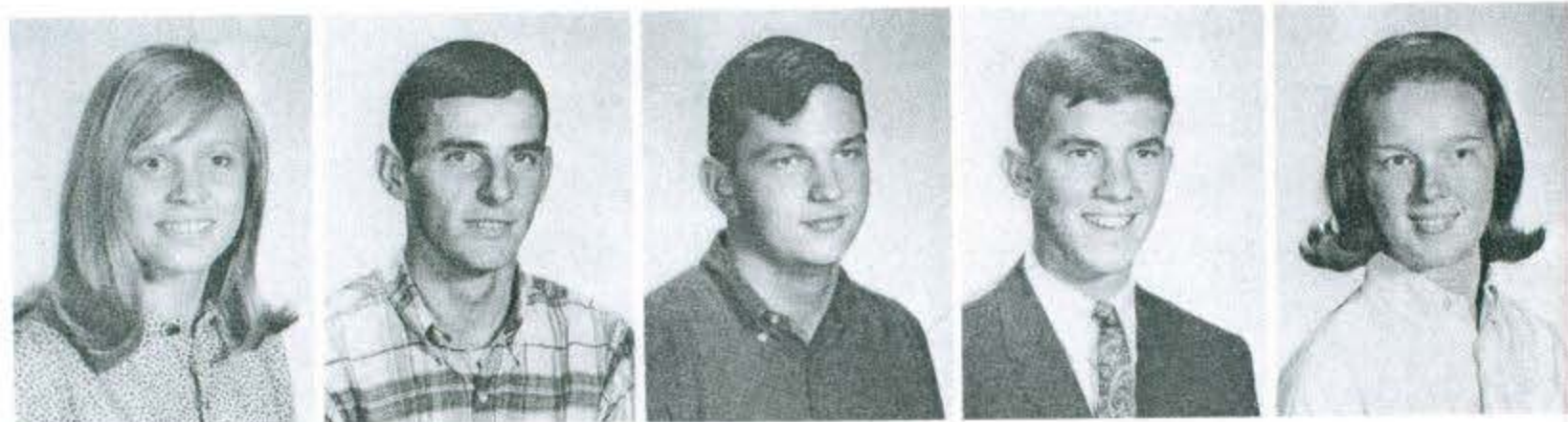

Rita Akins
Room 1
Billy Barton
Room 2
Jim Britain
Room L-1
Randy Britton
Room L-2
Janet Brown
Room 4



Glen Cooper
Room 7
Mike Cunningham
Room L-3
Ed Drummond
Room 8
Emily Eddy
Room 3
Johnny Gordon
Room 14



Pete Gwin
Room 5
Eugenia Hood
Room 10
Charles Ivey
Room 15
Eddie Jackson
Room 13
Rachel Jones
Room 9

Ann Petree
Secretary



Margaret Hiller
Treasurer



COUNCIL



Mr. H. E. Erwin
Advisor

Barry Leake
Room 17
Lesley Meeks
Room 10 o.b.
Monty Mims
Room 12
Caine O'Rear
Room 11 o.b.
Brenda Otwell
Room 11



Larry Richardson
Room 35
Sandy Saddler
Room 20 o.b.
Wayne Snoddy
Room 36
Steve Speed
Room 19
Murray Stovall
Room 23

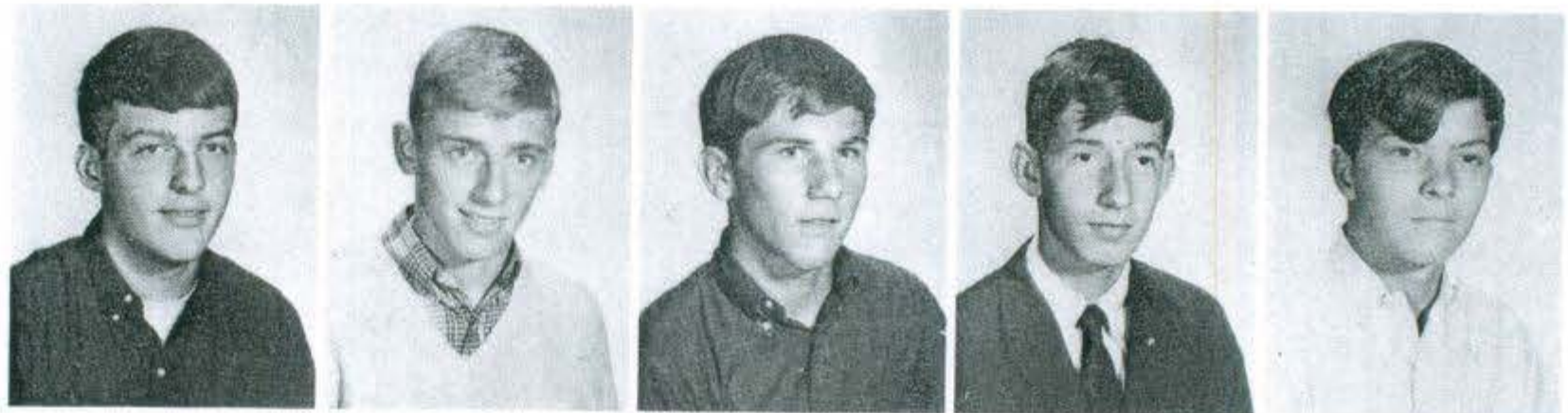

Ricky Tirey
Room 22
John Wade
Room 20
Anita Williams
Room 31
Phyllis Windle
Room 30
Bruce Young
Room 39





Tommy Kilgore
President
Beta Club



Tommy Nunnally
Vice-President
Medical Careers Club



Nelle Goodwyn
Secretary and Treasurer
Art Club and Glee Club



Tommy Cross
Student Council
Beta Club and Spanish Club



Mrs. Mildred Snow
Sponsor

INTERCLUB COUNCIL



Dianne Alexander
FHA
Murry Argo
Red Cross
Wayne Banks
Projectionist Club
Paul Bizjak
Band



Sim Chamblis
FFA Chapter B
Mike Cunningham
"W" Club
Danny Harper
FFA Chapter A
George Hiller
Student Council



Carl Key
D.O. Club
Barry Leake
Quest Club
Ann Hunter Petree
Math Club
Mary Roper
Library Club



Brenda Rutledge
FTA
Bill Snoddy
Key Club
Steve Speed
Science Club
John Wade
National Honor Society





Ann Petree
President



Paul Bizjak
Vice-President



Mr. E. C. Sanford
Sponsor



Susan Rutledge
Secretary



Anne Walton
Treasurer

MU ALPHA THETA

Barbara Brasfield
Judy Brown
Eddie Bull
Steve Byars



Toni Chapman
Mike Cunningham
Judy Foster
Paula Guthrie
Pam Hammett



George Hiller
Margaret Hiller
Tommy Kilgore
Lisbeth Maddox
Jane McCoy



Meg O'Rear
Peggy Ramey
Tommy Roberts
Brenda Rutledge
Sharon Sadberry



Larry Skaggs
Bill Snoddy
Becky Thorne
Patricia Uptain
John Wade





John Wade
President



Bill Snoddy
Vice-President



Ann Petree
Secretary



Susan Rutledge
Treasurer



Mrs. Ora Hunter
Sponsor

NATIONAL HONOR SOCIETY



Mary Ellen Barker
Paul Bizjack
Barbara Brasfield
Babs Burton



Toni Chapman
Judy Foster
Benita Freeman
Elaine Garner
Donny Grace



Paula Guthrie
Pam Hammett
George Hiller
Margaret Hiller
Mary Jett



Tommy Kilgore
Lisbeth Maddox
Jane McCoy
Peggy Ramey
Myra Richardson



Tommy Roberts
Brenda Rutledge
Patricia Uptain
Anne Walton
Ricky Williams



Jimmy Reid
President



John Primm
Vice-President



Ann Rutledge
Secretary



Miss Anne Mae Reeves
Sponsor

NATIONAL JUNIOR HONOR SOCIETY

Not Pictured
Janice Hice
Eugenia Hood
Elizabeth Petree, **Treasurer**
Kenneth Speegle

Vickie Blackwood
Diane Boze



Larry Brom
Janet Brown
Debbie Cain
Cappie Cameron
Cheryl Day



Gerley Edgil
Janice Franks
Mallory Gray
Melba Inman
Eddie Jackson



Cynthia Jones
Margaret King
Brenda Otwell
Lisa Payne
Mary Ann Rutledge



Brenda Sanders
Wayne Snoddy
Alan Trotter
Sue Wilson
Carol Wolfe





Tommy Kilgore
President



Paula Guthrie
Vice-President



Tommy Roberts
Secretary



Pam Hammett
Treasurer



Frank McNutt
Sponsor

BETA

BETA EPSILON



David Baird
Mary Barker
Paul Bizjack
Barbara Brasfield
Randy Britton



Brenda Browning
Babs Burton
Harmon Bynum
Toni Chapman
Judy Foster



Nita Freeman
Mike Gibson
Donny Grace
George Hiller
Margaret Hiller



Mary Jett
Jane McCoy
Diane Myers
Ann Petree
Peggy Ramey



Myra Richardson
Sherman Roberts
Brenda Rutledge
Susan Rutledge
Sharon Sadberry



Steve Speed
Patricia Uptain
John Wade
Anne Walton
Ricky Williams
Jenella Wickersham



Bill Snoddy
County President



Pam Hammett
Sr. III Sweetheart



Tommy Cross
President



Steve Byars
Vice-President



Susan Bevill
Secretary



Becky Bell
Treasurer



Mildred Myers
Sponsor

CLUB

TAU ALPHA



Lisbeth Maddox
Convention delegate



Becky Bell
Sr. II Sweetheart

Johnny Aaron
Rita Akins
Vicki Barton
Sandra Barnett



Paul Barker
Brenda Crump
Janice Drummond
Linda Franks



Gail Gambrell
Sandra Gosa
Pete Gwin
Ronne Mitnick



Raymond Meeks
Jane Nelson
Meg O'Rear
Caine O'Rear



Mike O'Rear
Martha Parks
Deborah Paramore
James Pendley



Jim Britain
Jan Buchstane
Larkin Selman
Sara Lee Sherer
Ann Watson





MEDICAL CAREERS CLUB

Tommy Nunnally
President



Rosemary Land
Vice President



Diane Myers
Secretary-Treasurer

Elizabeth Richardson
Sponsor





Barry Leake
President

Randy Britton
Vice-President

Sandy Michaels
Secretary

Toni Chapman
Treasurer

Mrs. Ora Hunter
Sponsor

QUEST CLUB



LIBRARY CLUB



President
Mary Roper



Vice-President
Becky Bell



Secretary
Susan Bevil



Sponsor
Mrs. Catherine Brotherton



Treasurer
Bruce Young



Mr. Rogato

PROJECTIONIST CLUB

Ronnie Clayton
Vice-President



Wayne Banks
President



Myra Richardson
Secretary



Cathy Smith
Treasurer

Wanda Borden
Program Chairman





David Baird
Paul Bizjak
Randy Britton



Gail Brown
Judy Brown
Eddie Bull



Babs Burton
Steve Byars
Harmon Bynum



Barbara Brasfield
Toni Chapman
Mary Conner



Tommy Cross
Brenda Crump
Ann Davis



Wayne Dill
Janice Drummond
Judy Foster
Gail Gambrell
Elaine Garner



Mike Gibson
Donny Grace
Paula Guthrie
Adrian Gwin
Pam Hammett
Susan Hogan



Tommy Kilgore
Barry Leake
Glenda Lathum
Lisbeth Maddox
Linda Markham
Jane McCoy



Steve Speed
President



Susan Rutledge
Vice-President

SCIENCE



Herbert Green
Sponsor

CLUB



Myra Richardson
Secretary



Carl Key
Treasurer

Lesley Meeks
Ronne Mitnick
Ken Montgomery



Mike Morton
Bruce Myers
Dianne Myers



Tommy Myers
Karen Nichols
Tommy Nunnally



Cathy O'Rear
Mike O'Rear
Martha Parks



Ann Petree
Mitchell Quinn
Peggy Ramey



Tommy Roberts
Sherman Roberts
Don Russell
Brenda Rutledge
Sandy Saddler



Bill Snoddy
Jawon Standeffer
Merita Swindle
Becky Thorne
Pat Upton
Anne Walton



John Wade
Jenella Wickersham
Ricky Williams
Elane Williamson
Charles Wright
Pete Gwin



JUNIOR RED CROSS

President
Murry Argo



Vice-President
Toni Chapman



Secretary
Elaine Williamson



Sponsor
Mrs. Ann Osborne



Treasurer
Ryan Rowland





Bill Snoddy
President



John Wade
Vice-President



Barry Leake
Vice-President



Tommy Messer
Secretary



Adrian Gwin
Treasurer

KEY CLUB

E. C. Sanford
Advisor



George Hiller
Lt. Governor



First Row: Pete Gwin, Ken Montgomery, Ryan Rowland, Mallory Gray, Jan Buchstane, Wayne Snoddy, Eddie Colvin, Tommy Messer. **Second Row:** Bill Snoddy, Johnnie Primm, Adrian Gwin, Allen Rowland, Tommy Nunnally, Tommy Cross, Barry Leake. **Third Row:** Larry Richardson, Mike Cunningham, Sandy Saddler, Caine O'Rear, Scotty Bailey. **Fourth Row:** Paul Bizjak, Alan Trotter, Steve Byars, Monty Mims, George Hiller, Steve Speed. **Fifth Row:** John Wade, David Baird, Randy Britton, Tommy Kilgore, Eddie Bull, Jim Britain.





J. L. Madison
Sponsor



Bob Brown
Sponsor



Carl Kendrix
Sponsor



Carl Key
President



Larkin Selman
First Vice President



Fred Brakefield
Second Vice President

D. O.



Johnny Aaron
James Baker
Gloria Barker



Kathy Barker, Mary Ellen Barker, John Earl Barton, Venita Baughn, Kathy Bell, Dennis Black, Judy Blackwell, Linda Bonner, Horace Boyd



Danny Brock, Don Brown, James Bruke, Wanda Bryant, Steve Burns, Sharon Byrd, Judy Cabiness, Jo Ann Cagle, Bobby Cain



Gloria Calloway, Barbara Causey, Billy Chandler, Iris Chaney, Judy Christian, Jimmy Clark, Nan Cole, Zed Collins, Jerald Comer



Wayne Cooner, Deborah Cordes, Ricky Courington, Earl Crawford, Ginny Dawkins, Benny Deason, Wayne Dill, Terry Dover, Richard Drummond



Rod Drummond, Veretta Dutton, Wayne Earnest, Rita Ellis, Jeanette Fleming, Martha Ford, Toby Fox, Jeannie Franks, Rodney Freeman



Vaughn Gaddy, Shirley Griffis, Jimmy Lee Grace, Leon Grace, Ronald Grace, Ronnie Guthrie, Roger Holbrook, Charles Wayne Hall, James Harper



Mickey Harper, Janice Henson, Patsy Hodge, Janice Hodges, Janice Holcomb, Henry Horsley, Jerry Hudson, Wayne Hudson, Loretta Humphries



James Hyche, Tommy Hyde, Linda Inman, Janice Ivey, Mary Jett, Brenda Keeton, Jeff Kennedy, Wayne Kennedy, James Kilgore



Rosemary Land
Secretary



Beverly Elliott
Treasurer



Teresa Wade
Reporter



Frank McNutt
Sponsor



Mrs. Anne Saddler
Sponsor

CLUB

Linda Kilgore
Shirley Kilgore
Sonny Kilgore



Joe Kimbrell, Rita Kimbrell, Russell King, Steve Kirkpatric, Mike Lakey, Jim Lamon, Danny Latham, Gail Lawson, Sue Lindsey



Anthony Lockhart, Danny Lockhart, Judy Lollar, Diane Lowery, Sue Madison, Ronald Manasco, Brenda McCamell, Roy Lee McDow, Vickie McGinnis



Tommy Messer, Doris Messick, Delila Miller, Jack Miller, Myra Miller, Ken Mitchell, Ronnie Mitchell, Donald Mooney, Mike Morton



Kenneth Nix, Betty Owens, Betty Painter, Georgetta Pike, Connie Pounds, Roger Prescott, Ginger Pruitt, James Quinn, Shirlene Quinn



Peggy Ramey, Johnny Reeves, Wanda Richardson, Rebecca Roddam, Sharon Sadberry, Patsy Sherer, Ann Shumate, Sammy Sides, Barbara Sims



Sandra Sively, Paulette Smith, Travis Smith, Bill Snody, Jill Sparks, Larry Sparks, Mary Ellen Sparks, Steve Speed, Kelly Sprinkle



Wayne Steadman, Joe Stivener, Robert Sumner, Bill Tedford, Gary Tedford, Brenda Thorton, Sharon Tyree, Linda Underwood, John Ursey



Martha Walker, Linda Warren, John Wells, Joyce Whisenhunt, Frank Wilson, Kyle Wilson, Betty Wright, Graham Wright, Buford Kimbrell





Barry Leake
Editor



Joe Ivey
Editor



Jan Buchstane
Editor



Jim Britain
Editor



Mrs. Catherine Brotherton
Sponsor



Mrs. Margaret Gambrell
Sponsor

VIKING STAFF



Linda Markham, **Feature Editor**
Genita Stephenson, **Feature Reporter**
Rosemary Land, **Feature Reporter**



Shelby Nolen, **Feature Reporter**
Pam Hammett, **News Editor**
Brenda Rutledge, **News Reporter**
Barbara Brasfield, **News Reporter**
Vicki Wells, **News Reporter**
Meg O'Rear, **News Reporter**



Elaine Williamson, **Club Editor**
Debbie Gilliland, **Club Reporter**
Marlene Chandler, **Club Reporter**
Linda Noblett
Toni Chapman, **Fashion Editor**
Tommy Kilgore, **Sports Editor**



Ken Montgomery, **Sports Reporter**
Becky Bell, **Social Editor**
Ann Davis, **Social Reporter**
Mary Roper, **Social Reporter**
Ronne Mitnick, **Social Reporter**
Peggy Ramey, **Secretarial Staff**



Becky Rose, **Secretarial Staff**
Jane McCoy, **Photographer**
Jeff Kennedy, **Photographer**
Wayne Hudson, **Ad Salesman**
David Bradford, **Ad Salesman**
Mike Lakey, **Ad Salesman**



Nelle Goodwyn
President



Terry Hanes
Vice-President



Jeannie Lee
Recording Secretary



Brenda Thornton
Treasurer



Elaine Williamson
Reporter



Diane Moon
Historian

ART CLUB

Bob Dill, **Director**
Linda Markham, **Director**
Sandra Gosa, **Director**
Danny Yates, **Director**



Nancy Bell
Wanda Borden
James Bradford
Roland Chapman
Mary Danial



Tony Dennan
Eugene Dill
Danny Gaddy
Gail Hagood
Janis Hanes



Judy Harper
Debra Herron
Ronnie Martin
Brenda McMillian
Mike Sherer



Bill Williams
Dennis P. Williams
Dennis R. Williams
Carol Wolfe
Mrs. Olivia Sherer, **Sponsor**





Norma Barton
President



Diane Alexander
Vice-President

NO
PICTURE
AVAILABLE

Deborah Franks
Secretary



Connie Steele
Treasurer



Janice Gibson
Reporter

FUTURE HOMEMAKERS



Janice Akins
Linda Allred
Linda Banks
Janice Barnett
Dianna Bonner



Ellen Borden
Janet Brown
Suzanne Burklow
Georgie Burton
Wanita Butler
Yvonne Butler
Donna Cain
Judy Cabiness



Carolyn Calloway
Gloria Calloway
Peggy Calloway
Marie Cobb
Mary Conner
Ruby Culverson
Gayle Davidson
Paula Drummond



Veretta Dutton
Sandra Elliot
Patsy Earnest
Gail Estes
Libby Ferguson
Martha Ford
Judy Foster
Patsy Franks
Wynell Frost
Glenda Gay
Carol Grace
Merita Grace
Peggy Gregory
Carol Griffin
Bobbie Guthrie
Cheryl Guthrie



Paula Guthrie
Reba Guthrie
Wanda Hamilton
Jackie Harbison
Janice Henslee
Ann Hice
Shirley Herron
Deborah Herron
Patty Hosmor
Deborah Humphries
Ann Hyche
Edwina Ingle
Linda Inman
Melba Inman
Linda James
Kathy Johnson



Cynthia Jones
Sara King
Nancy Kingsley
Betty Knight
Janice Knowles
Betty Lang
Carolyn Langley
Terisa Lockhart



Linda Underwood
Parliamentarian



Merita Swindle
Historian



Sara Lee Sherer
Recreation Leader



Miss Eleanor Williams
Sponsor



Mrs. Peggy Dotson
Sponsor

OF AMERICA

Jean Lollar
Linda McAdams
Olivia McCallough
Paulette McDonald
Delila Miller



Diane Moor
Linda Morrow
Judy NeSmith
Sharon Nerren
Judy NeSmith
Linda Nolen
Gaynell Odom
Sheila Odom
Brenda Owens
Linda Owens
Carolyn Parker
Paulette Pasco
Dianne Phillips
Georgetta Pike
Cindy Posey
Jerr Price
Bobbie Redmill
Alice Richardson
Susan Riddle
Jewell Rigby
Darline Roberts
Sylvia Roberts
Rebecca Roddam
Rita Russell
Brenda Sanders
Anita Sandlin
Shelia Seales
Jill Sparks
Mary Ellen Sparks
Diana Steele
Alvis Stewart
Millie Trimble



Celia Thorne
Pamela Vaughn
Sandra Waid
Byra Wallace
Wanda Warren
Mary Washburn
Jeanette Watson
Rita Watson



Vicki Wells
Judy White
Sandra White
Janice Whitfield
Thelma Whitt
Patty Wickersham
Cathy Williams
Marie Williamson



Judy Willingham
Henrietta Willis
Glenda Windham
Phyllis Windle
Cathy Woods
Brenda Wright
Florence Wright
Sandra Wright





DIRECTOR
Mr. George Patridge

BAND

DRUM MAJOR
Bill Snoddy

PRESIDENT
Paul Bizjak

VICE-PRESIDENT
Scotty Bailey

SECRETARY-TREASURER
Barry Leake



Mary Roper
Librarian

Myra Richardson
Treasurer

Judy Brown
Secretary

Marlin Shubert
Vice-president

Nelle Goodwyn
President

GLEE CLUB



VIKING CHORUS





President
Tommy Cross



Vice-president
Tommy Roberts

SPANISH



NO
PICTURE
AVAILABLE



Sharmon Abbott
Earl Alexander
Natalie Ashenfelter
Rodger Bailey
Ronald Barton
Emmett Black



Donna Boshell
Jim Britain
Tommy Britton
Tommy Bryan
Jan Buchstane
Don Burkett



NO
PICTURE
AVAILABLE



Steve Byars
Belinda Cain
Debbie Cain
Larry Cain
Cappie Cameron
Jimmy Cannon



Linda Capps
Bob Carr
Kirk Chapman
Freda Colvin
Glynda Crump
Ann Davis



Cheryle Day
Rick Dill
John Douglas
Emily Eddy
Marc Ely
Linda Franks



Jane Freeman
Gail Gambrell
Leon Gober
Ronald Grace
Mallory Gray
Patrice Green



NO
PICTURE
AVAILABLE



Sandi Guffin
Janice Hice
Phyllis Hill
Jane Hudson
Joan Hughes
Melba Inman



Secretary
Brenda Crump



Treasurer
Janet Brown

CLUB

Joe Ivey
Janice Jackson
Christi Johnson
Nicki Jones
Rachel Jones
Tommy Kilgore



Margaret King
Roger Lee
Susan McMillan
Lesly Meeks
Sandy Michaels
Robert Milan



Ronne Mitnick
Jerry Morris
Junior Murray
Tom Nicholson
Shelby Jean Nolen
Cathy O'Rear



Debra O'Rear
Meg O'Rear
Elizabeth Petree
Jimmy Reed
Myra Richardson
Brenda Rutledge



Jan Sherer
Mike Sherer
Sarah Lee Sherer
Sandra Sides
Julia Ann Simmons
Pat Smith



Jawon Standeffer
Mike Stephenson
Murray Stovall
Ronnie Taylor
Martha Todd
Susan Tucker



John Wade
Eva Wells
Patsy West
Carl Williams
Dianne Wright
SPONSOR
Miss Bernice Reeves





Terry Frazier
Vice-President

Eddie Ray Turner
Vice-President

John Wells
Vice-President

Don Brown
Vice-President

Junior Sides
Vice-President

Kenneth Madison
Secretary-Treasurer

Grady Hendrix
Sponsor

CHAPTER A

FUTURE FARMERS OF AMERICA

CHAPTER B

Sim Chambliss
President

Ronnie Manasco
Vice-President

Steve Kirkpatrick
Secretary

Tony McClendon
Treasurer

Robert Harrison
Reporter

Amos Duncan
Sentinel

J. C. Horton
Sponsor

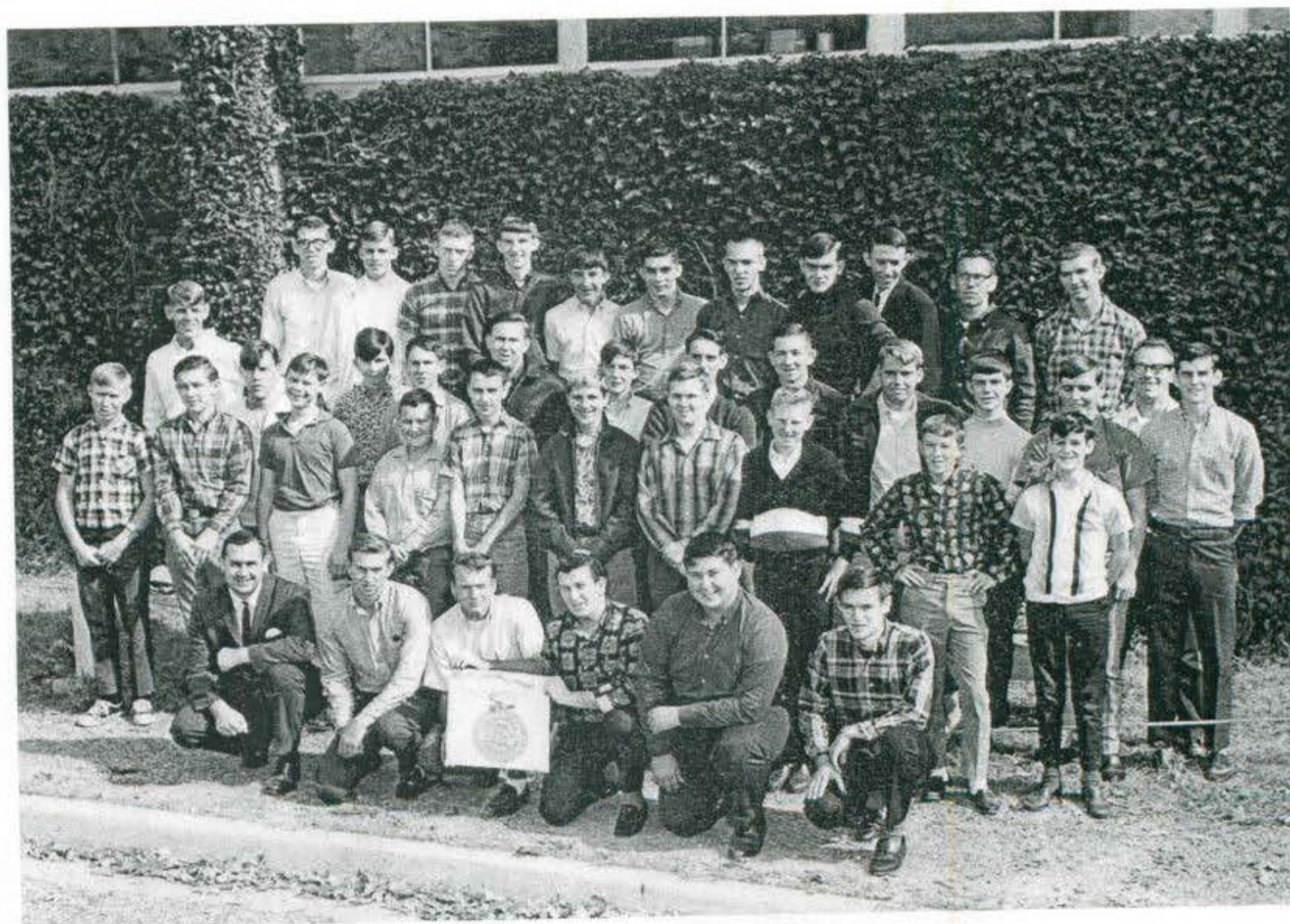

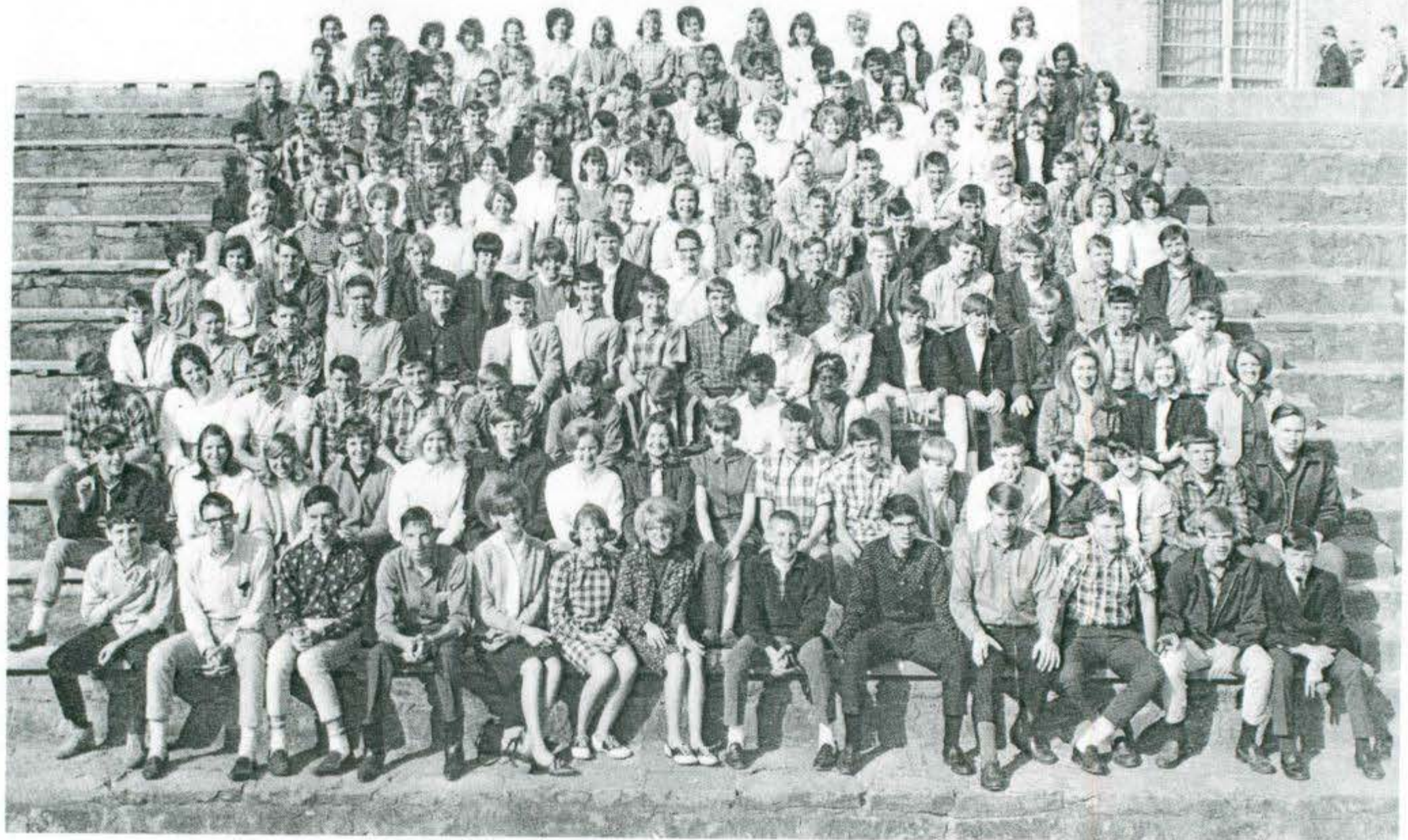

Billy Barton
President

Alan Trotter
Vice-President

SPORTSMANSHIP CLUB

Mallory Gray
Secretary

Jan Barnett
Treasurer





Brenda Rutledge
President



Barbara Brasfield
Vice-President



Pam Hammett
Secretary



Toni Chapman
Treasurer



Miss Elizabeth Waldrop
Sponsor

FUTURE TEACHERS OF AMERICA



Vicki Barton
Venita Baughn
Gail Brown
Judy Brown
Jan Buchstane



Babs Burton
Mary Conner
Anne Davis
Janice Drummond
Judy Foster



Gail Gambrell
Janice Gibson
Margaret Hiller
Glenda Latham
Lisbeth Maddox



Linda Markham
Jane McCoy
Ronne Mitnick
Diane Myers
Cathy O'Rear
Meg O'Rear



Ann Petree
Peggy Ramey
Myra Richardson
Becky Rose
Susan Rutledge
Jawon Standeffer



Linda Underwood
Patricia Uptain
Anne Walton
Ann Watson
Jenella Wickersham
Elaine Williamson



Wayne Hudson
President

Johnny Gordon
Vice-president

Rosemary Land
Secretary



Mrs. Anne Saddler
Sponsor

USHER CLUB



Mr. J. L. Madison
Sponsor

Mary Katherine Conner
Treasurer



AUTOGRAPHS





SPORTS





PEP SQUAD

Mrs. Elizabeth Richardson
Sponsor





Coach Jimmy Jones

D. Joe Gambrell
Head Coach

Coach Al Lewis

COACHES

WALKER VIKINGS





Mike Cunningham
Back



Ed Lay
Back

WALKER '66



Melvin Chambliss
Center



Johnny Gordon
Center



Penn Woods
Guard



Kenneth Abbott
Guard

Ronny McCoy
Tackle

Steve Hendon
Tackle

Ronnie Pickerell
End

David Bradford
End



R

VIKINGS

'67



Caine O'Rear
Back



Mike Sherer
Back



Eddie Jackson
Center



Howard Brown
Center



Mike Burton
Guard



Lawson Murphy
Guard

Larry Richardson
Tackle



Mike Turner
Tackle



Billy Barton
End



Paul Childress
End





Wayne Snoddy
Back



Larry Brom
Back

WALKER
'66



Jim Jenkins
Back



Glen Odom
Center



Mitchell King
Guard



Jimmy King
Guard

Ed Drummond
Tackle



Tommy Bryan
Tackle



Gary Ellis
End



Alan Trotter
End



R **VIKINGS**
'67



James Hudson
Back



Don Barton
Back



Danny Calvert
Back



Eddie Colvin
Back



Jimmy Steadman
Guard

Charles Kimbrell
Tackle



Steve Burton
Tackle



Ricky Tyree
Tackle



Gary Argent
End



John Wade
Captain

Pete Gwin
Secretary

Herbert Greene
Sponsor

FELLOWSHIP OF CHRISTIAN ATHLETES

The Fellowship of Christian Athletes is an interdenominational organization, national in operation and Christian in motivation. The Walker County High School Huddle of this group was founded in early 1966 by the coaching staff of our school.

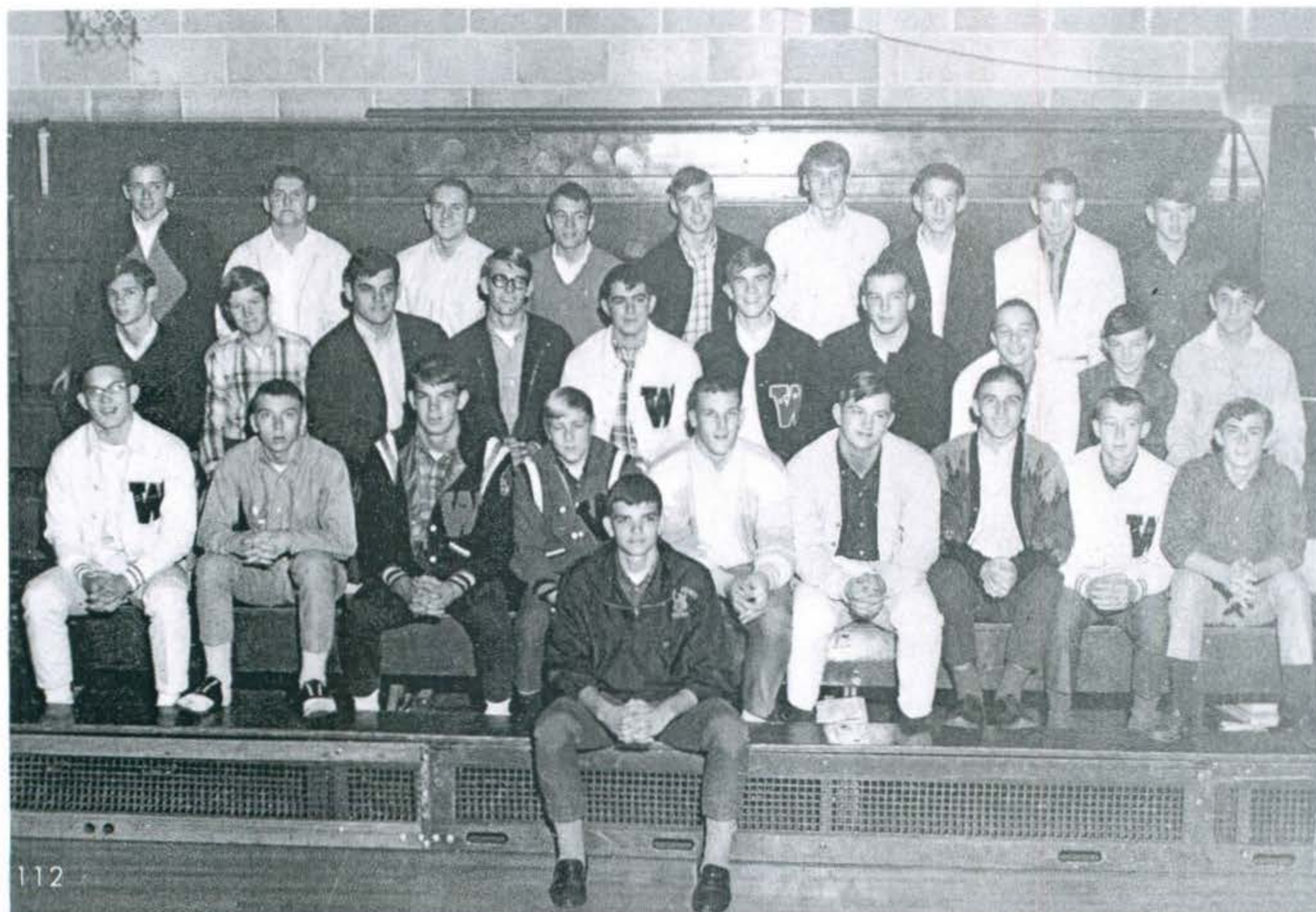

"W" CLUB

Allen Rowland
Secretary

Tommy Kilgore
Social and Publicity Chairman

Mike Cunningham
President

Randy Britton
Vice-President



The "W" Club is composed of all students who have earned a varsity letter in either football, basketball, baseball, track, tennis, golf, or managing and cheerleading.





Mary Conner



Lisbeth Maddox
Head Cheerleader



Ronne Mitnick



Margaret Hiller

CHEERLEADERS 1966-1967



Gail Brown

Eugenia Hood



Mrs. Mildred Myers
Sponsor



Cappie Cameron





MISS GOOD SPORT — MR. FOOTBALL

MARGARET HILLER

JOHNNY GORDON



VARSITY

Coach
Herbert Green

Managers
Dennis Riddle
Sherman Roberts

"B" TEAM



**VIK
BASKE
'66-**



**Kenneth Stewart
Forward**



**Eddie Bull
Forward**

**John Wade
Forward**

**Wayne Banks
Forward**



**Randy Britton
Center**

**Eddie Williams
Forward**

**Charles Ivey
Guard**

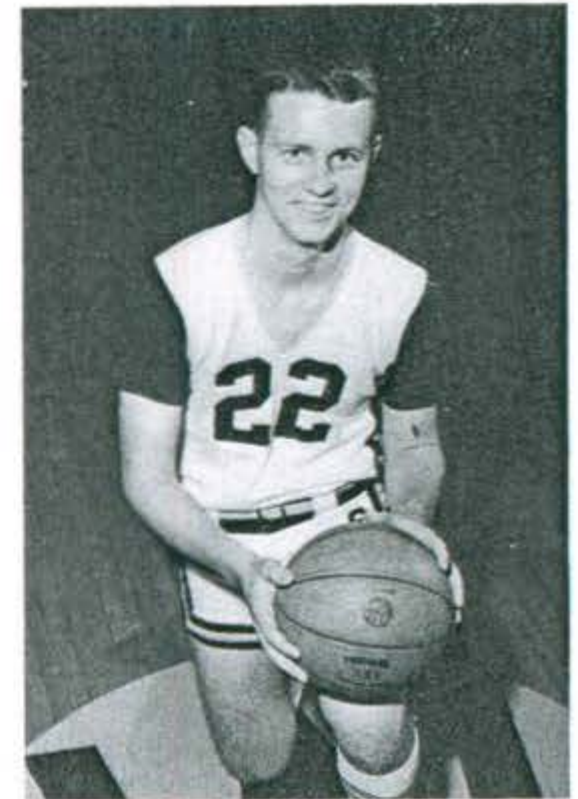

**IK ING
KE TBALL
6- '67**

George Hiller
Guard



David Baird
Forward

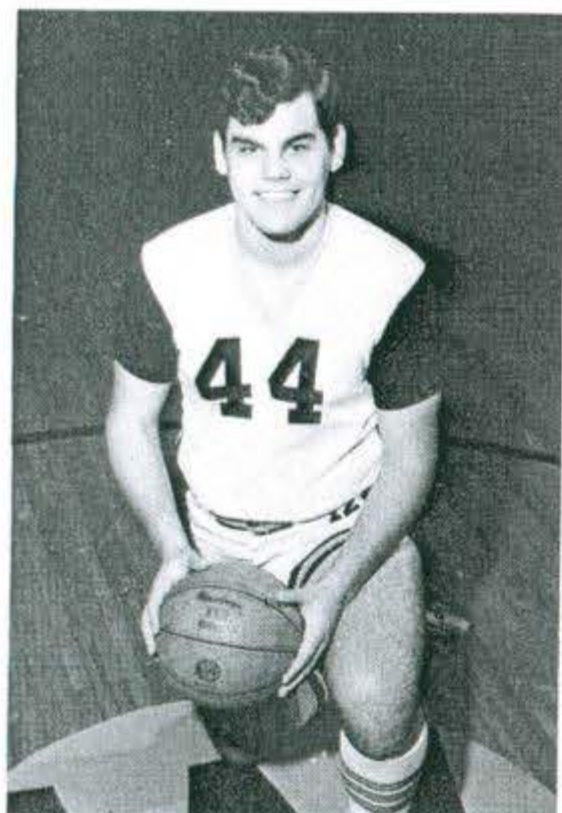

Murray Argo
Center



Jerry Clements
Center



Mike Sherer
Forward



Paul Barker
Guard



Pete Gwin
Guard

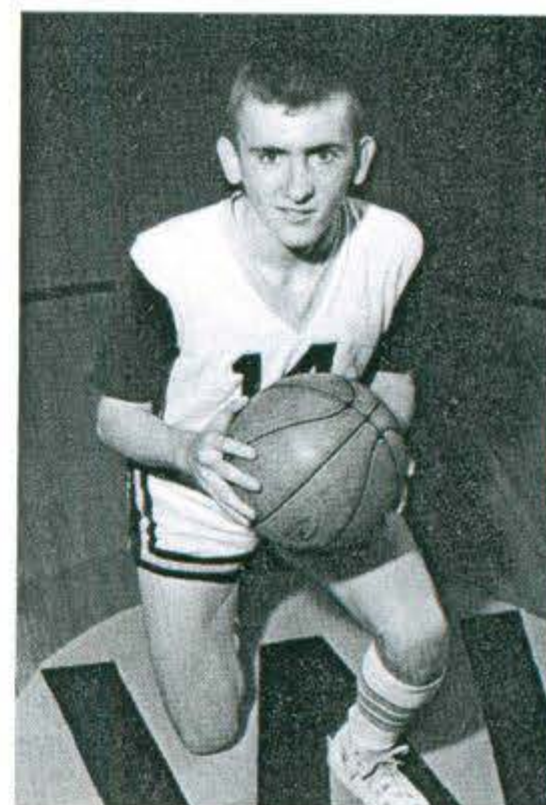



TENNIS

Back Row: George Hiller Bobby Parrish Tommy Kilgore Steve Speed

Kneeling: Johnny Primm Monty Mims Eddie Jackson

From Left: Harold Peters Tommy Bryan Bobby Parrish Mike Cunningham
 Wayne Hudson Jimmy Edgemon Sandy Saddler

GOLF





BASEBALL

TRACK





**VIKINGS
IN
ACTION**





FEATURES

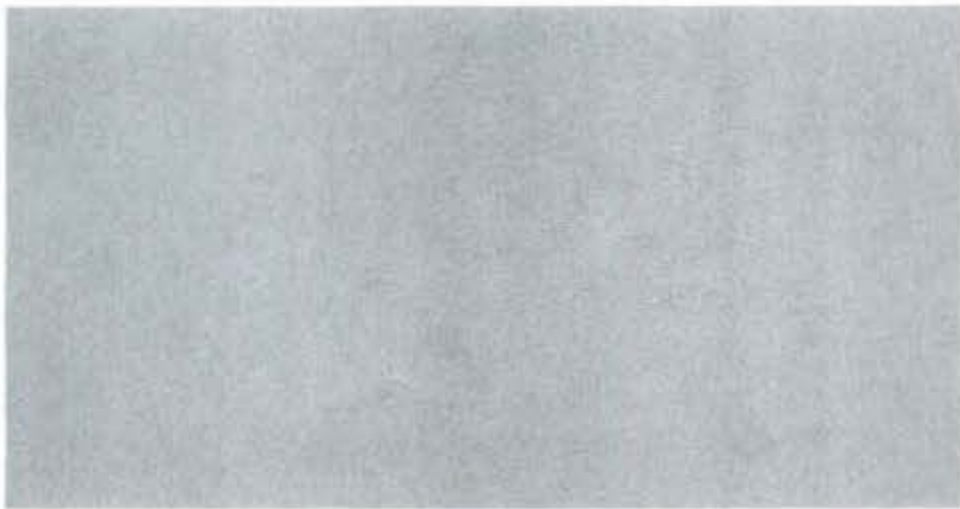

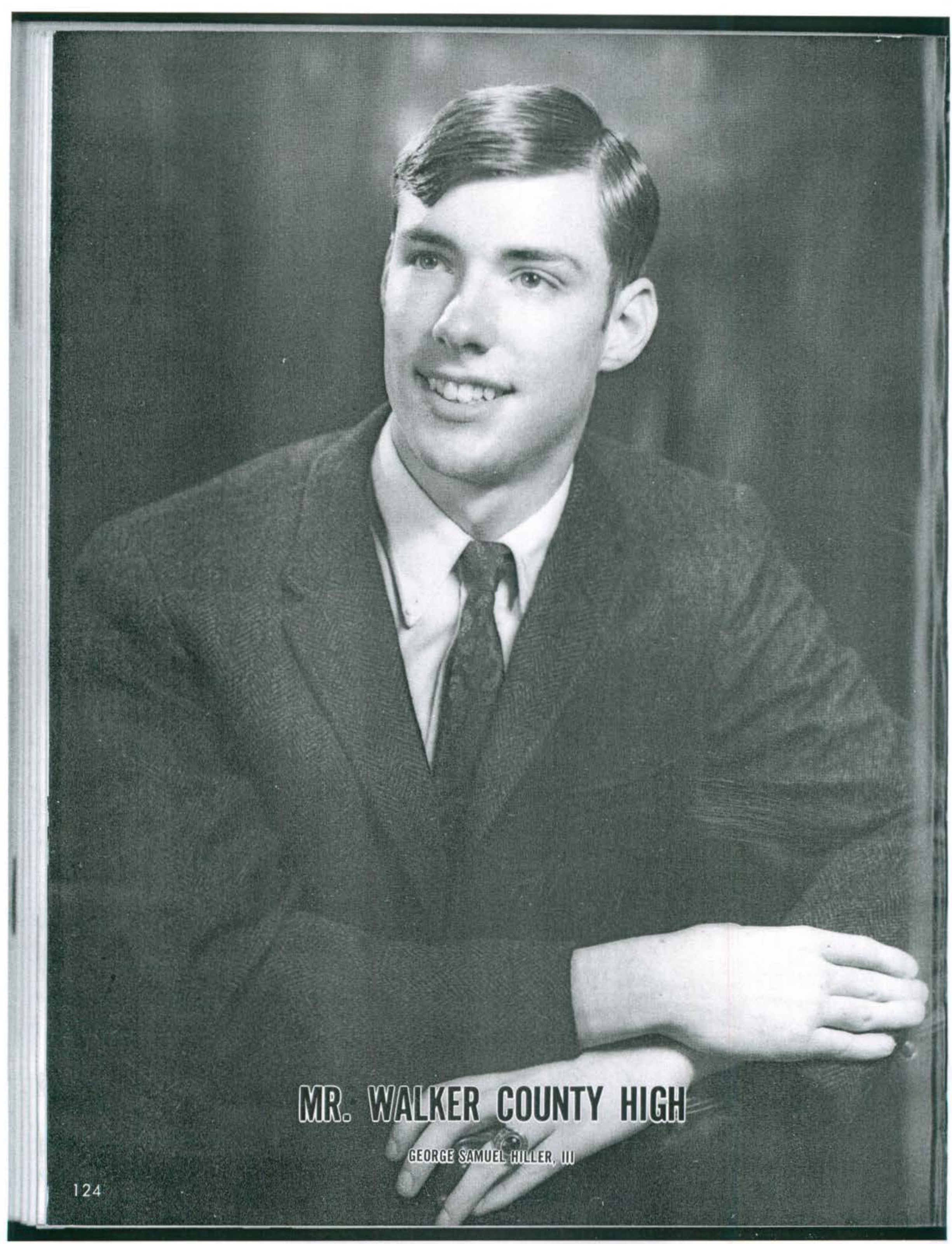

MR. WALKER COUNTY HIGH

GEORGE SAMUEL HILLER, III

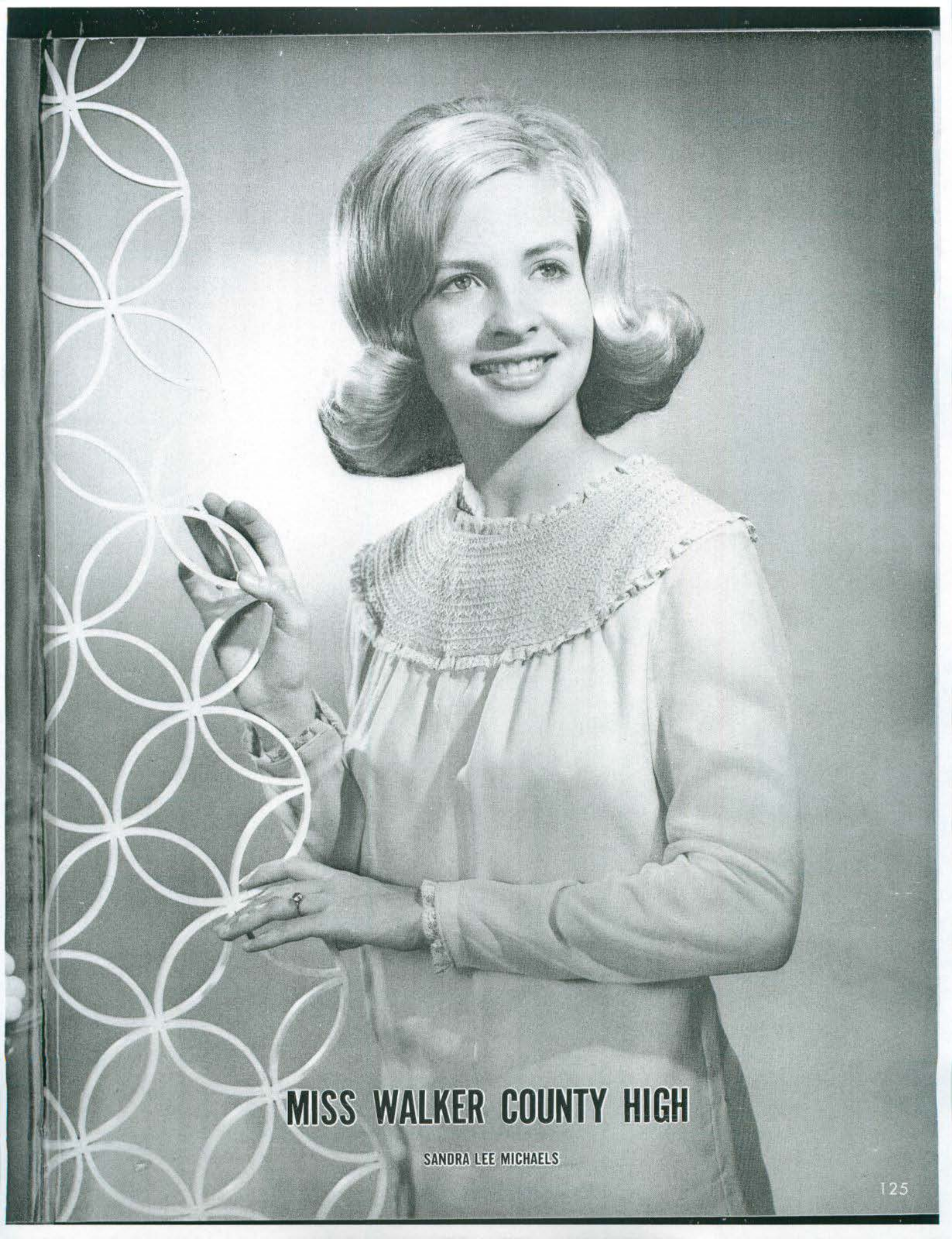

MISS WALKER COUNTY HIGH

SANDRA LEE MICHAELS

FAVORITES



Senior
Tommy Kilgore
Wanda Borden



Senior
Margaret Hiller
Bill Snoddy

FAVORITES

Senior
Ann Petree
Steve Speed

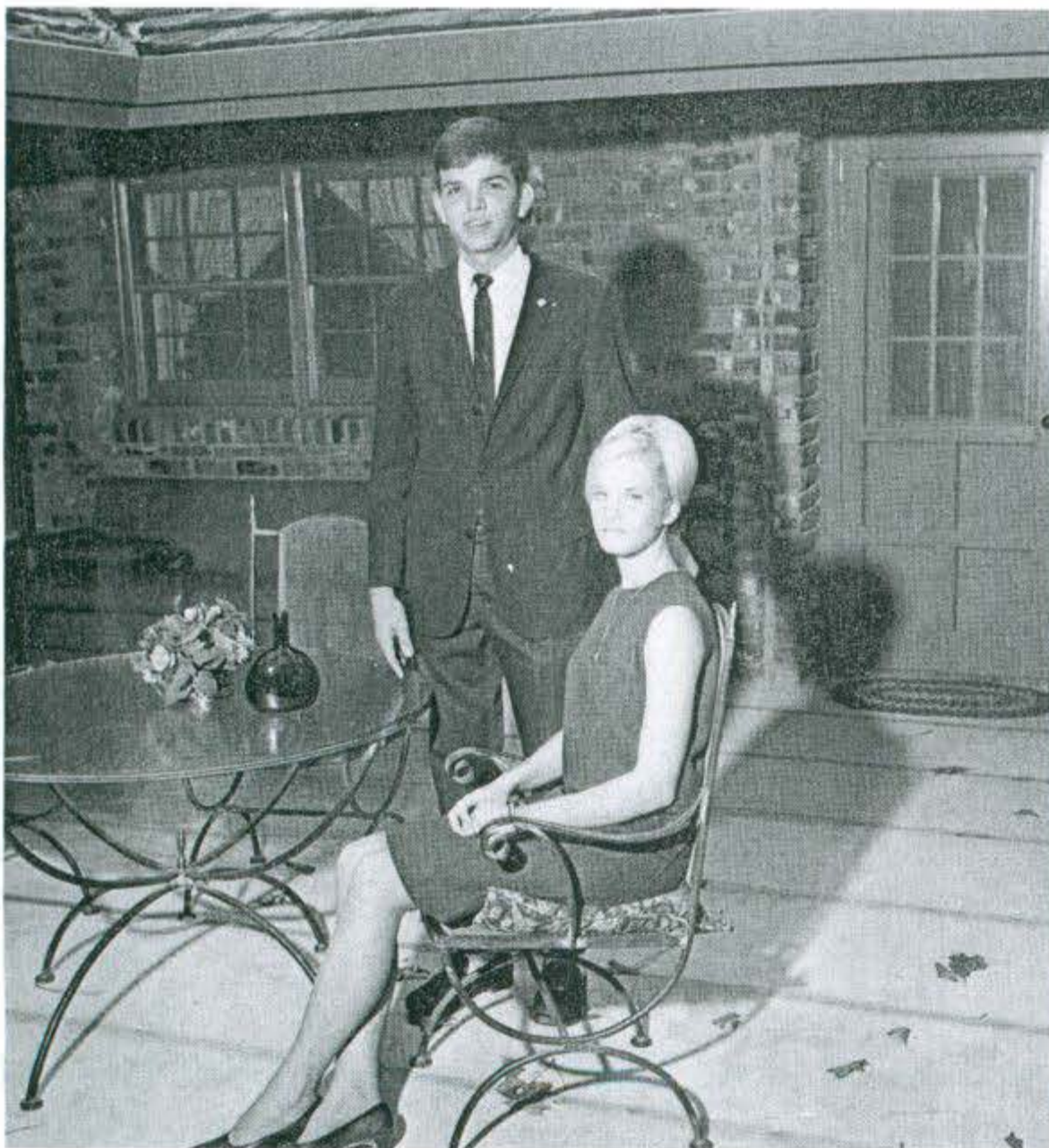

Senior
Babs Burton
John Wade

FAVORITES



Junior
Jeanne Lee
Caine O'Rear



Junior
Jim Britain
Mary K. Conner



Junior
Becky Bell
Murry Argo

FAVORITES

Sophomore
Diane Boze
Alan Trotter



Sophomore
Eugenia Hood
Wayne Snoddy



Freshman
Martha Baker
Steve King



WHO'S



BEST PERSONALITY

Sandy Micheals

Steve Speed

BEST ALL-AROUND

Margaret Hiller

Eric Ziegler



MOST INTELLECTUAL

Barbara Brasfield

Bill Snoddy



S WHO

MOST SCHOOL SPIRIT

Jimmy Hoobler

Toni Chapman



MOST LIKELY TO SUCCEED

John Wade

Ann Petree



BEST LOOKING

George Hiller

Wanda Borden

WHO'S

BIGGEST FLIRT

Tommy Kilgore

Becky Jones



MOST PREDICTABLE

Johnny Gordon

Jane McCoy



WITTIEST

Tommy Roberts

Anne Walton

WHO

MOST BASHFUL

Pam Hammett

Ronny McCoy



MOST SOPHISTICATED

Judy Brown

Tommy Messer



MOST MASCULINE MOST FEMININE

Wayne Banks

Rosemary Land



WHO'S WHO

MOST TALKATIVE

Scotty Bailey

Donna Cain



MOST DEPENDABLE

Paul Bizjack

Susan Rutledge



MOST COURTEOUS

Linda McPheeters

David Bradford



**GOOD CITIZENSHIP
GIRL**

Sandra Lee Michaels

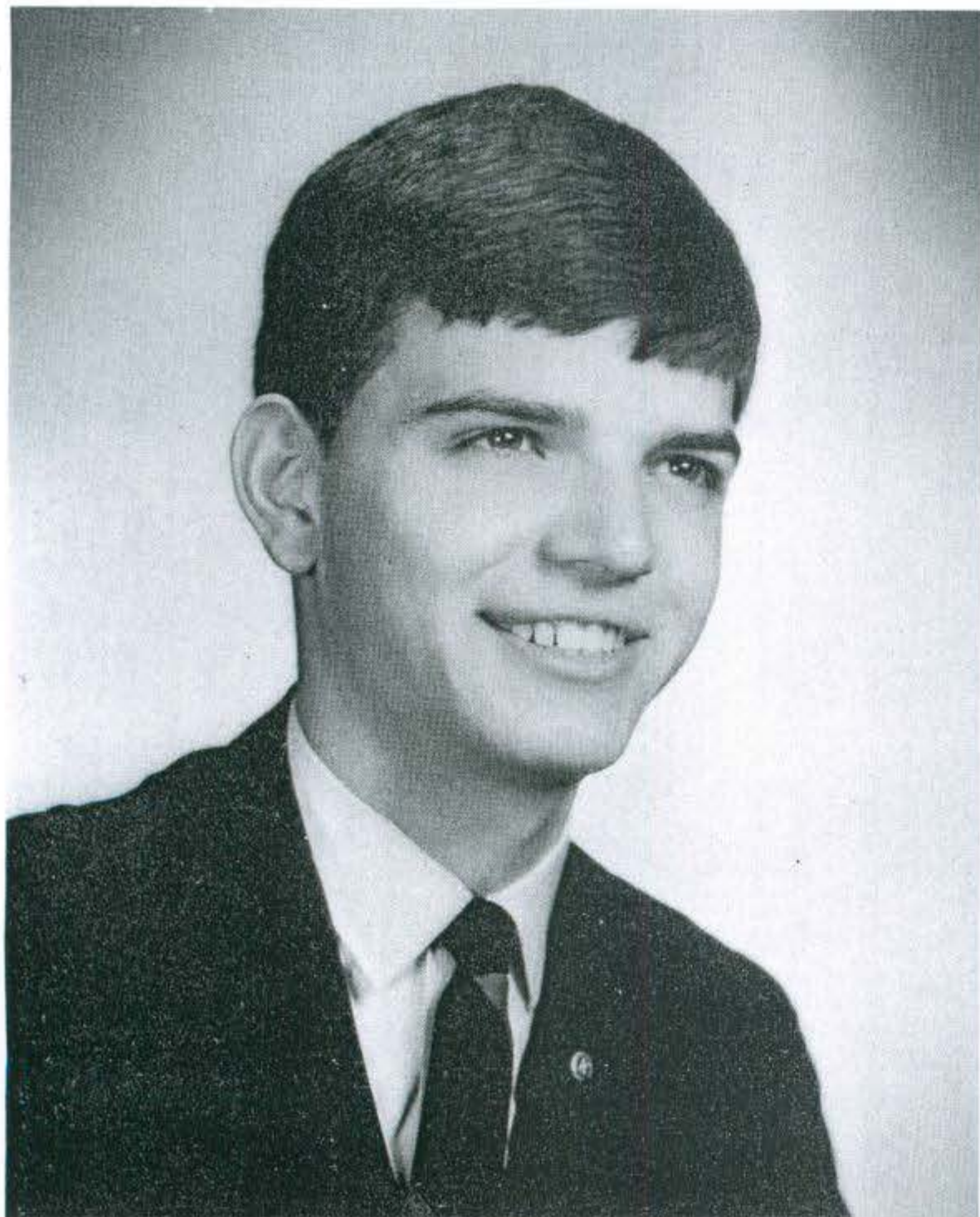
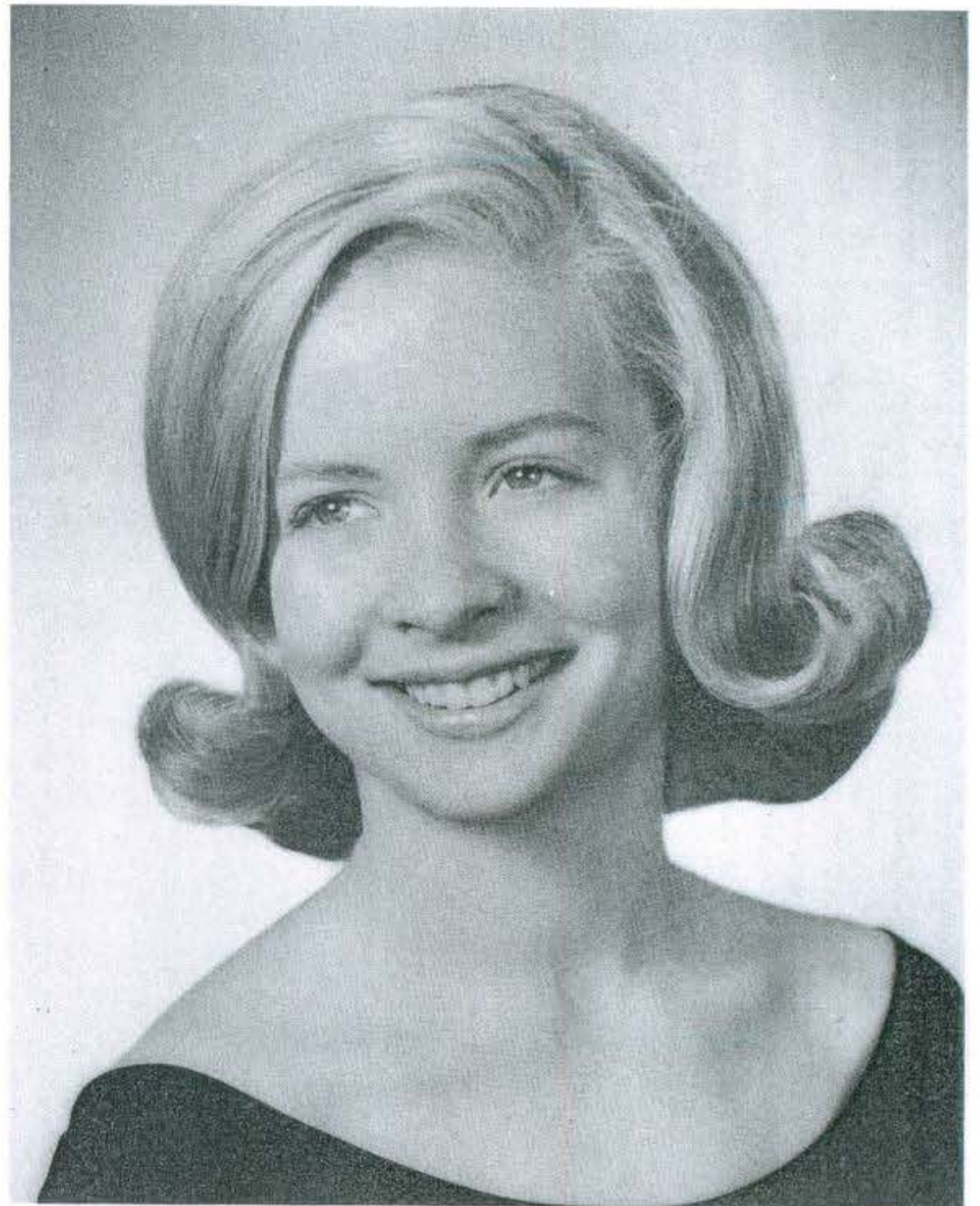

**GOOD CITIZENSHIP
BOY**

John Sherer Wade

MISS HOMECOMING

AND MAIDS

Jane McCoy



Gail Estes



Yolanda Myers



Marice Smothers



Vernice Jones

Margaret Hiller

**FOOTBALL
SPONSOR**



MAIDS

Wanda Borden

Lisbeth Maddox



SWEETHEART OF WALKER HIGH

MISS WANDA BORDEN



First Row: Last year's "Sweetheart" Miss Charlotte Gum, crowns this year's new beauty, Miss Wanda Borden.



HOMECOMING



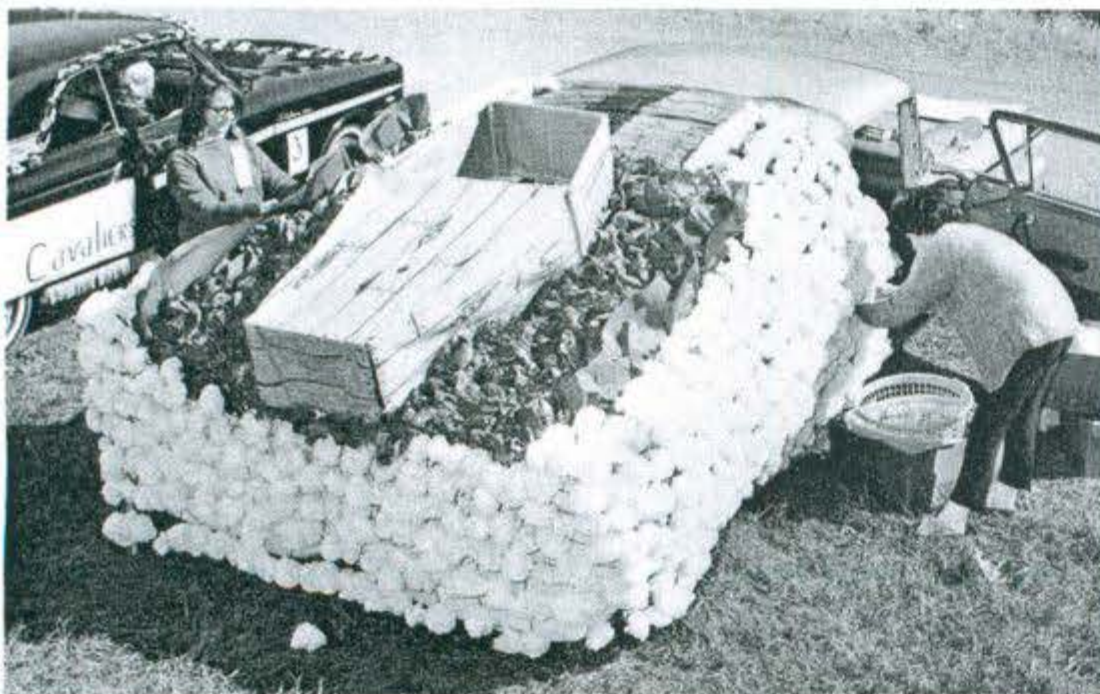





QUEST CLUB RULES THE CITY



AUTOGRAPHS

