

WCHS

BLACK GOLD

68



Wayne Sneydy



Wayne
You're a
great guy. Stay
that way and be
good to Belinda.
Best of luck!

P.S. Name - class of '69!

Wayne
I hope
you
stay
well
W

has
to go
for
the
good
we
per
Ps
B
th

Wayne,
Boy have we
had some times
together. I'll never
forget you & that
great summer. I
think you're a
good-lookin'-boy
with a great
personality.
Psychology anyone?
Best of luck in
the future.
Deanna C.



Walker County High School
Jasper, Alabama

BLACK GOLD

'68

FOREWORD



Elaine Williamson
Editor-in-Chief



Debbie Nixon
Associate Editor

FORWARD MARCH

Here comes a parade! Walker County High School is on parade.

There are no onlookers in this parade. Everyone is a participant. Each teacher leads his "band" of students through the crowded streets. Through these streets of Learning and Knowledge, march the triumphant students. Another year closer to their goal. This is a four year parade.

Waving their black and gold banners and singing the school song, the upperclassmen and lowerclassmen alike, are one in spirit, truth, and loyalty to "dear old Walker High . . ."

There are approximately 925 people in this long parade. But soon 225 of them will turn from the "band" and march into the street of the Future. Confronting them is all the anticipation, bewilderment and aspiration associated with innovation—a new life, a new parade in life.

They are leaving behind their fellow students and marching away. Some may fall out of step, and some may change their course. But the parade will still go on, and new "bands" will take the place of the old.

Yes, the students of Walker's parade will keep marching, marching, marching from today into tomorrow, from Walker into the future.

Elaine Williamson
Debbie Nixon



Jim Beech



Jeff Bennett

DEDICATION

FOR THESE THINGS

- Their happy smiles and warm hellos
- Their always sunny dispositions
- Their endless readiness to serve
- Their outstanding character with traits of honesty and loyalty
- Their respectful attitudes toward teachers and fellow classmates
- Their faithful devotion to their alma mater
- Their just being themselves whom we all loved and adored

. WE DEDICATE THE 1968 BLACK GOLD TO THE MEM-
ORY OF OUR FRIENDS JIM BEECH AND JEFF BENNETT.



Gail Brown



Linda Fay Alexander



Mary Kathryn Conner

Class Editors



Linda Capps

Class Editors



Elaine Williamson
Editor-in-Chief

Y
E
A
R
B
O
O
K



Sandra Gosa

Typists

Jane Freeman

Martha Sanders

Joan Douglas





Tommy Myers



Ronne Mitnick



Linda Inman

Feature Editors

*S
T
A
F
F*



Debbie Nixon
Associate Editor



Alice Seales

Circulation



Margaret Townley

Sports Editors

Murray Argo

Tommy Cross

Brenda Crump





Emily Eddy



Jan Buchstane

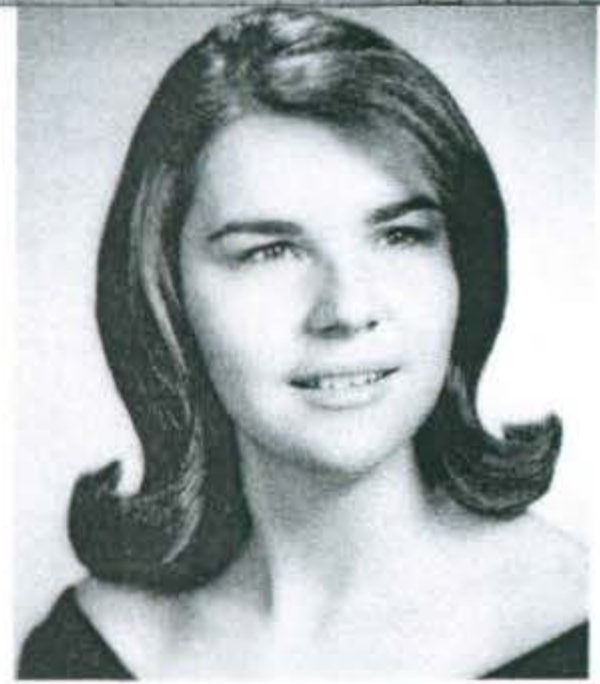

Zandra Brock



Becky Bell



Organizations

Y
E
A
R
B
O
O
K



Jane Nelson

Becky Rose

Vicki Barton

Rebecca Talley





Gail Gambrell



Debbie Gilliland



Ken Montgomery

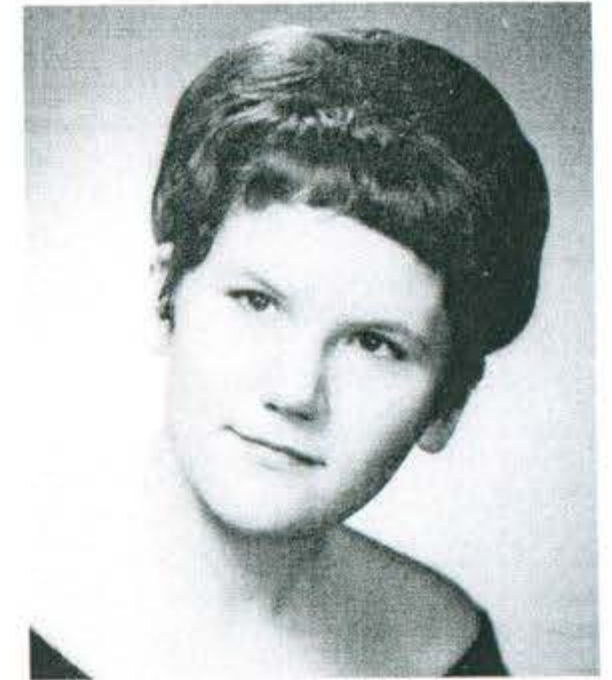

Meg O'Rear



Mrs. Olivia Sherer
Sponsor

Organizations



Patrice Green

S
T
A
F
F

Wayne,
I have always
enjoyed knowing you
hope that you have
a very good senior year
Best of luck and happy
Keep Belinda happy,
Anne

Anne Davis

Deborah Paramore

Jim Britain



Administration

Classes

Organizations

CONTENTS

Sports

Features

Activities

Wayne
 a great person
 to know - friends
 for a friend. we
 made it there for
 and many of us will
 miss it all the way
 Mrs. [unclear] R.H. [unclear]



ADMINISTRATION

Wayne
 You're a great
 person who will go
very far in life. Be
 good to Belinda! Pass
 — class of '67!

Love,
 Lisa

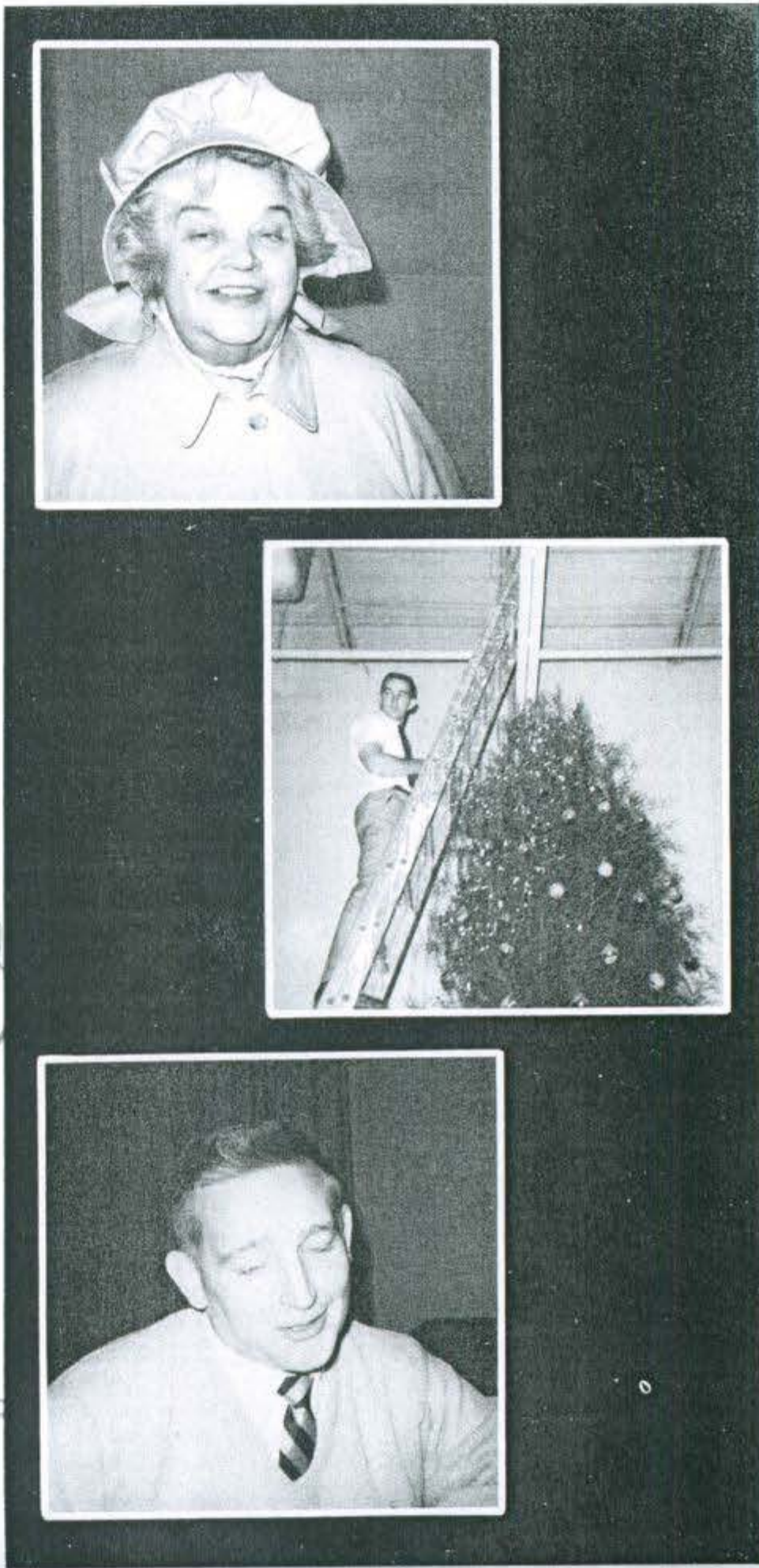

Wayne
 We've had some good
 times in Physics & English
 Maybe I can help
 you some time with
 your tennis game. Since
 you help unload Reheco
 Best of Luck always
 M only

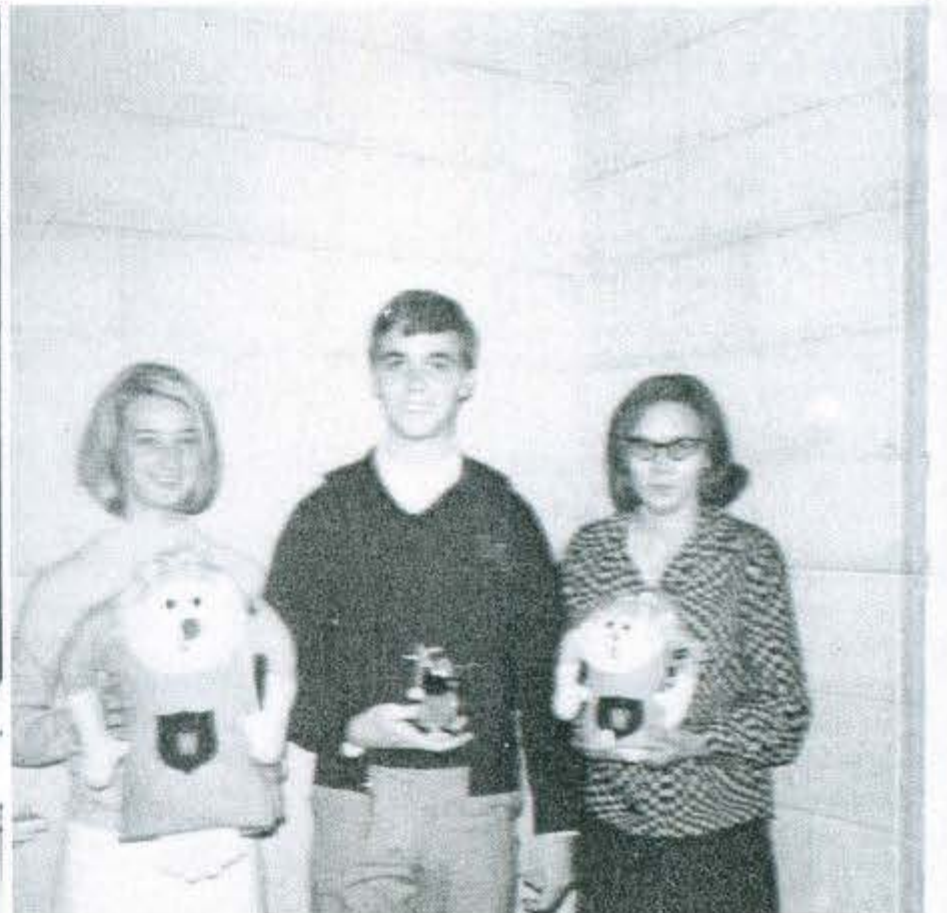



PRINCIPAL

Mr. Geddes Self

Rock,
you just gotta be the best rock I've ever known.
You have all the qualities of a good rock - hard, flat,
shaped-well, and unbreakable. I bet you could skip across the
Mississippi River. Be 10-0 in football next year. @ Caine



ASSISTANT PRINCIPAL

C. M. Karrh

BUS DRIVERS

Butch Nix

Wayne Baughns

E. B. Tingle

Ronald Manasco

Eddie Ray Turner

Steve Kirkpatrick

Jerry Gober

Buford Kimbrell



SECRETARY

Mrs. Annis Speed

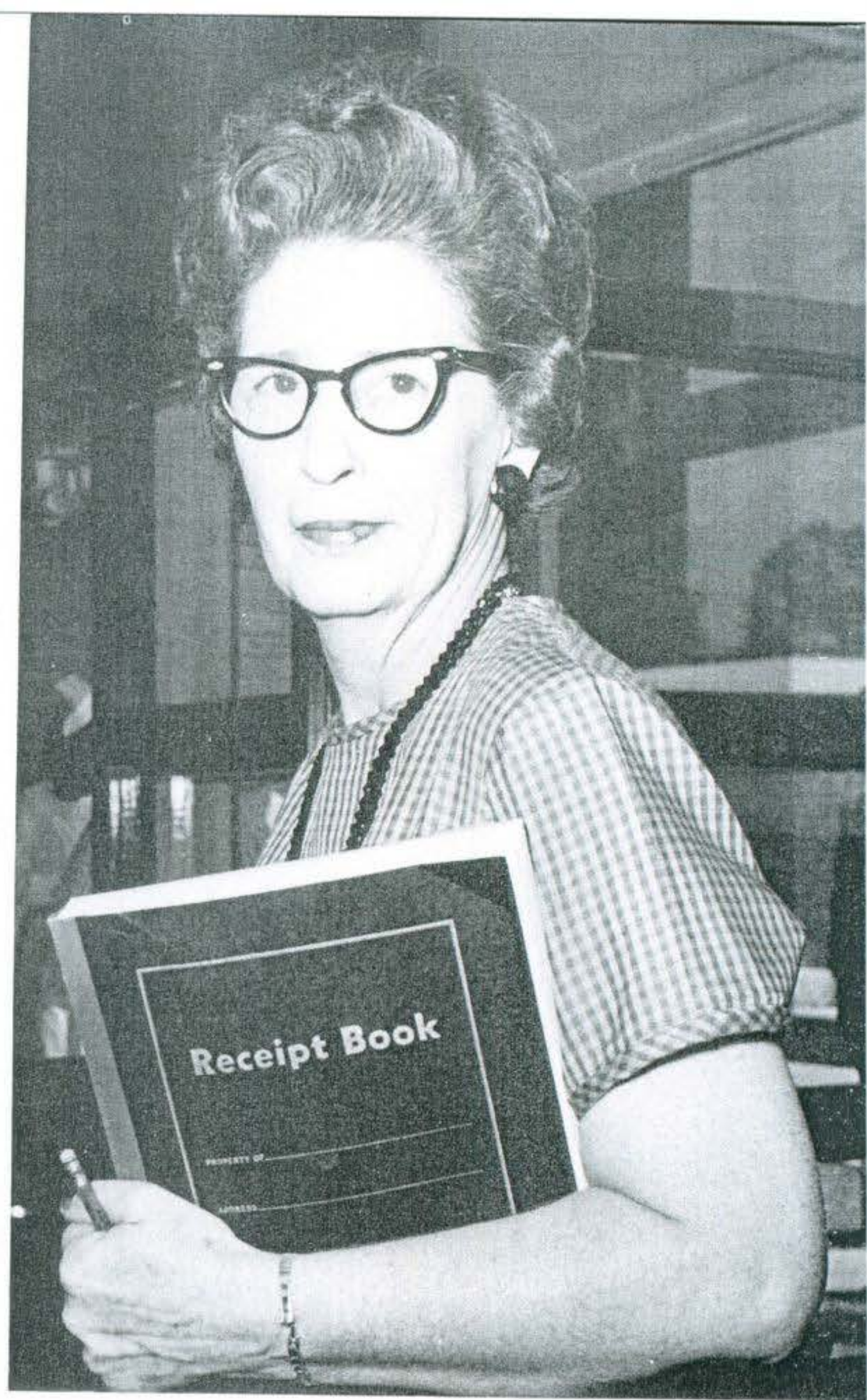

OFFICE STAFF

Beverly Phelps

Elaine Williamson

Judy Ivey

Jan Kilgore

Rebecca Talley

Linda Inman

Becky Rose

Georgetta Pike

Vicki Barton

Mrs. Speed—Standing



FACULTY



Mrs. Mary Allen
ENGLISH
A.B., Howard College
M.A., George Peabody College
Senior I Class Advisor



Miss Alice Barganier
SHORTHAND
TYPING
B.S., Jacksonville State College
M.A., University of Alabama

Mrs. Catherine Brotherton
LIBRARIAN
A.B., Huntingdon College
M.A., University of Alabama
THE VIKING, Sponsor
Library Club
Senior II Class Advisor



Mr. Rex Brown
GLEE CLUB
ENGLISH
A.B., Birmingham Southern
M.A., University of Alabama



Mr. Robert H. Brown
DO
B.S., Auburn University



Mrs. Peggy Dotson
VOCATIONAL HOME ECONOMICS
B.S., Florence State
M.A., University of Alabama
FHA

FACULTY

Mrs. Margaret Nell Ekstrom
PSYCHOLOGY
B.S., Auburn University
Senior I Class Advisor
Chairman of Sportsmanship Club



Mr. Harry Erwin
AMERICAN HISTORY
A.B., University of Alabama
Student Council



Mr. Billy Raymond Farmer
TYPING
BUSINESS ARITHMETIC
BOOKKEEPING
B.B.A., Memphis State University
W Club

Mr. D. Joe Gambrell
DO
B.S., University of Alabama
Usher Club
DO Club

Mrs. Margaret Gowan
ENGLISH
TYPING
BUSINESS ARITHMETIC
B.S., M.A., University of Alabama



Mr. Herbert Greene
BIOLOGY
B.S., Auburn University
Projectionist Club
Science Club
W Club
FCA

FACULTY



Mr. Grady Hendrix
VOCATIONAL AGRICULTURE
B.S., Auburn University
FFA

Mr. J. Carter Horton
VOCATIONAL AGRICULTURE
B.S., M.S., Auburn University
FFA

Mrs. Burlie B. Hudson
ENGLISH
B.S., Samford University
Senior High Oratorical Contest



Mrs. June Hudson
PHYSICAL EDUCATION
B.S., Florence State

Mrs. Ora Hunter
DEMOCRACY
A.B., M.A., Advanced Graduate Study
University of Alabama
Advanced Study, Columbia University
Quest Club
National Honor Society
Senior III Class Advisor



Mary Jo Lankford
AMERICAN HISTORY
B.S., University of Alabama
Pep Squad

FACULTY

Mr. Al Lewis
HEAD FOOTBALL COACH
B.S., Secondary Education, University of
Alabama
W Club



Mrs. Maude Maddox
ENGLISH
A.B., Athens College
Oratorical Contest



Mr. William Massey
ELECTRONICS
Auburn University

Mr. Frank McNutt
OFFICE PRACTICE
B.S., Jacksonville State College
Beta Club
Key Club

Mrs. Mildred S. Myers
PLANE GEOMETRY
B.S., Jacksonville State
M.A., University of Alabama
Beta Club
Cheerleader Sponsor



Mrs. Ann Osborne
ALGEBRA
A.B., Alabama College
Junior Red Cross



FACULTY



Mr. George Patridge
BAND
B.S., Jacksonville State
M.A., University of Alabama



Mrs. Voncile Pearce
ADVANCED MATHEMATICS
SOLID GEOMETRY AND
TRIGONOMETRY
A.B., University of Alabama
Math Club Sponsor

Mr. Howard Prescott
SOCIAL STUDIES
Guidance
B.S., Secondary Education
M.A., Secondary Education
M.A., Counselors and Guidance
A.A., Certificate, Secondary Education



Miss Anna Mae Reeves
ENGLISH
A.B., Judson College
National Junior Honor Society



Miss Berniece Reeves
ENGLISH
SPANISH
A.B., Howard College
Senior Class Advisor
Spanish Club Sponsor



Mrs. Elizabeth Richardson
CHEMISTRY
B.S., Birmingham Southern College
M.A.T., Alabama College
Medical Careers Club Sponsor
Pep Squad

FACULTY

Mrs. Helen Rye
WORLD HISTORY
B.S., Livingston State College



Mrs. Anna Fisher Saddler
DISTRIBUTIVE EDUCATION
B.S., University of Alabama
Graduate work Guidance and Counseling
University of Alabama
DO Club Sponsor
Usher Club Sponsor
Senior II Class Sponsor
United Fund Representative



Mrs. Olivia D. Sherer
ART
BIOLOGY
B.S., M.A., University of Alabama
Yearbook
Art Club

Mrs. Lois Sides
ADVANCED ALGEBRA
B.A., Florence State
M.A., University of Alabama
A.A., University of Alabama

Mrs. Mildred Snow
ENGLISH
A.B., Samford University
Interclub Council
Senior II Class Advisor



Mrs. Frankye Underwood
PHYSICS
ALGEBRA
BUSINESS ARITHMETIC
B.S., Alabama State College
Science Club Sponsor

FACULTY



Mr. Richard Waid
PHYSICAL EDUCATION
B.S., Auburn University
W Club

Miss Elizabeth Waldrop
OCCUPATIONAL HOME ECONOMICS
B.S., Alabama College
Degree in Dietetics
Vanderbilt University
FTA
FHA

Miss Eleanor Williams
VOCATIONAL HOME ECONOMICS
A.B., Judson College
M.A., University of Alabama
FHA



CUSTODIAN

MATRON



Mr. Joe Ellison



Mrs. Chessia
Gurganus

LUNCHROOM



Mrs. Mary Poore
Supervisor

STAFF



Mrs. Odessa Parrish



Mrs. Nora McCoy



Mrs. Dorothy
Kimbrell



Mrs. Tular Robinson



Mrs. Vera Clark



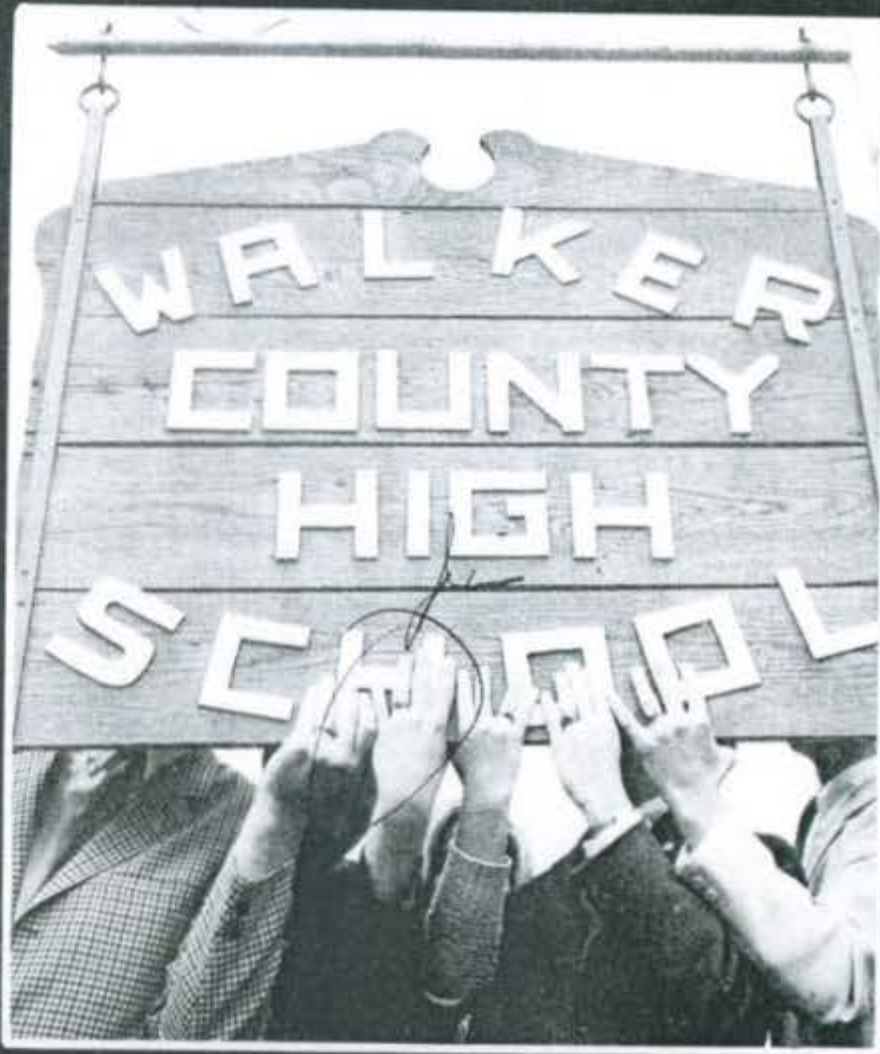

*Wayne, Darling,
We don't raise it enough
this year in sig. She
cock, rock, jock and slick
are a great group. Hope
you have a good time
next year as a senior and
raise a lot of hell
during the summer.
Love, dad
to my J*

SENIORS

You have been to us a mother,
In the days gone by.
And we'll never love another,
Dear old Walker High.

SENIORS CLASS OFFICERS



MURRY CHESTLEY ARGO *"All great men are dead or dying—in fact, I don't feel so well myself."* President of Senior III Class, Mr. Walker County High School, Vice-President of Senior III Homeroom, President of Pep Squad, Who's Who: Most School Spirit, Boys State, Varsity Basketball, Key Club: Sergeant at Arms, Vice-President: Interclub Council, Fellowship of Christian Athletes, Yearbook Staff, Senior III Float Chairman.



BECKY BELL *"Her personality, her pleasant smile, have won her friendship for many a mile."* Vice-President of Senior III Class, Vice-President of Student Council, National Honor Society, Beta Club, Math Club, Pep Squad, President of Interclub Council, Quest Club, Yearbook Staff, Vice-President of Library Club, Senior III Float Committee, President of Homeroom, Who's Who: Best Personality, Good Citizenship Girl, Miss Walker County High School, Viking Staff.

VICKI BARTON *"Here's the girl with the Heart and the Smile, who makes the bubble of life worthwhile."* Secretary of Senior III Class, Treasurer of National Honor Society Beta Club, Math Club, Secretary of Student Council, Senior III Class Favorite, Secretary of Future Teachers of America, Quest Club, Pep Squad, Senior III Float Committee, Yearbook Staff, Office Staff, Secretary of Senior III Homeroom, Who's Who: Most Courteous.

JIM BRITAIN *"He tries to do his best and succeeds very well."* Treasurer Senior III Class, President Key Club, National Honor Society, "Viking" Editor, Vice-President Junior Red Cross, Beta Club, Quest Club, Math Club, Science Club, Yearbook Staff, Fellowship of Christian Athletes, Interclub Council, Baseball, Boy's State, Good Citizenship Boy, Pep Squad, Senior III Float Committee, Who's Who: Most Dependable, Class Favorite.

ELAINE WILLIAMSON *"Her industry is a light to guide us."* Chairman Senior III Activities, President Art Club, Vice-President Future Teachers of America, Secretary Mu Alpha Theta, Secretary Red Cross, Treasurer Homeroom, Interclub Council, Science Club, Medical Careers Club, Pep Squad, Viking Staff-Editor, Yearbook Staff, Usher Club, High Magazine Salesman, Miss Viking, Quest Club, Office Staff, Senior III Float Committee Chairman, Who's Who: Most Dependable.

STEVE BYARS *"Good manners and Knowledge make a good man."* Senior III Activities Chairman, President of National Honor Society, Key Club, Beta Club, Math Club, Quest Club, Who's Who: Most Likely to Succeed, Science Club, Interclub Council.

CAINE O'REAR *"The ideal man of a young girls dream."* Senior III Activities Committee, National Honor Society, Beta Club, Math Club, President of "W" Club, Senior Favorite, Interclub Council. Vice-President of Key Club, Yearbook Staff, Who's Who: Best Looking, Football, Quest Club, Usher Club, Wrestling, Boys State.



SENIORS

JOHNNY AARON *"He is quiet and easy going but endowed with an abundance of ability."* National Beta Club, National Honor Society.

LARRY AKINS *"Better men than I have lived, but I seriously doubt it."* W Club, Quest Club, Projectionist Club, Pep Squad, Medical Careers Club, Baseball.

RITA AKINS *"In everything around her she makes a hit, because she has a certain it."* Treasurer of Home-room, Quest Club, Library Club, Medical Careers Club, Future Teachers of America, Viking ad Salesman, Yearbook Staff, Pep Squad, Senior III Float Committee.

DIANE ALEXANDER *"Be careful boys and watch your step, she has the vim, also the pep."*

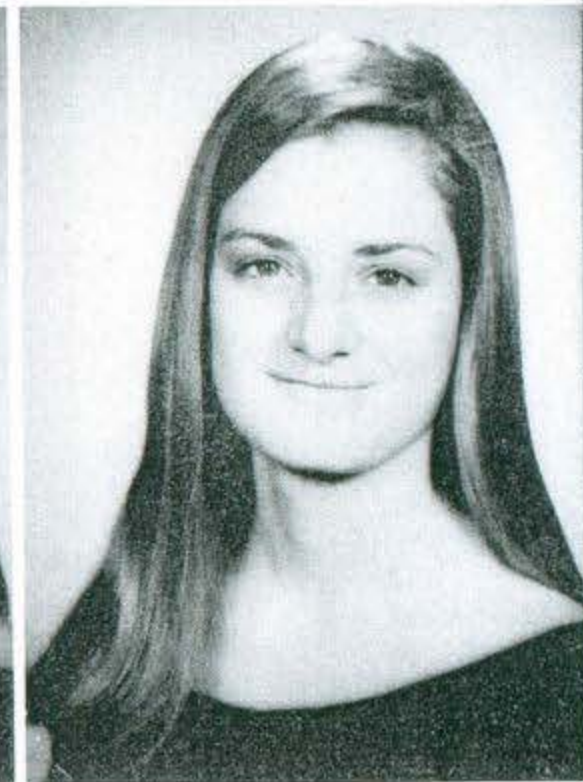

LINDA FAY ALEXANDER *"She's sweet and a friend to all the world."* Band, Pep Squad, Quest Club, Medical Careers Club, Yearbook Staff.

BOBBY ATKINS *"Spring fever entered into his bones and lingered all the years."*



LINDA BAILEY *"She is gentle, but not so shy, she has mischief in her eye."* Future Homemakers of America.

LINDA BANKS *"She's a good girl for anyday."* Future Homemakers of America.

SENIORS

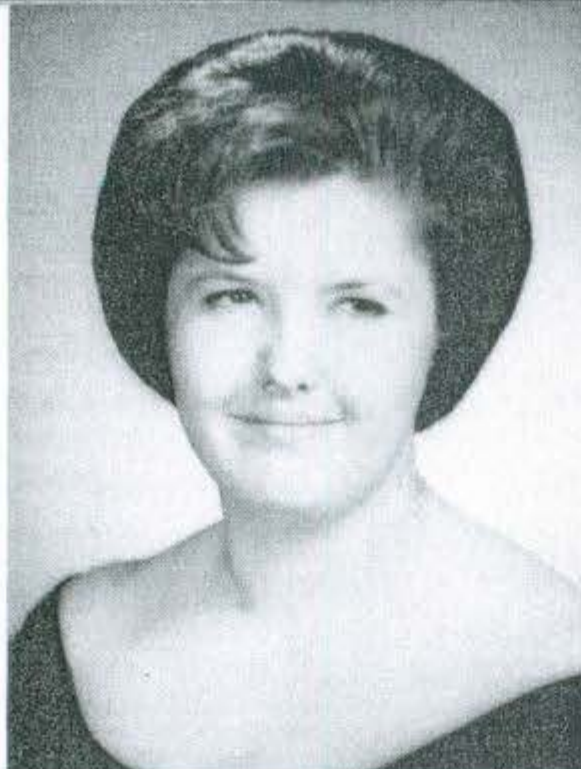

PAUL BARKER *"An athletic lad and serious, you say as you pass by, but did you stop to notice the twinkle in his eye?"* Basketball, "W" Club, Beta Club, President of Quest Club, Who's Who: Best Personality, Interclub Council, Math Club.

SANDRA BARNETT *"A true friend is forever a friend."* Pep Squad, Quest Club, Beta Club, National Honor Society, Medical Careers Club, DO Club.



NORMA BARTON *"A cheerful heart, a cheerful smile, a charm of friendship all the while!"* FHA Parliamentarian, Interclub Council, Junior Red Cross, Pep Squad, Usher Club, Medical Careers Club, Quest Club, Projectionist Club.

RONNIE BARTON *"It's not that I love studying less, but that I love fun more."* DO Club, Who's Who, Quest Club, Pep Squad, Projectionist Club.

NATHAN BLACK *"He's talkative enough not to be quiet and quiet enough not to be talkative."* Pep Squad, FFA.

MIKE BLANTON *"He is a man of a few thousand words."* FFA.



ALAN DEXTER BOBO *"He who talks little usually thinks much."* Quest Club, DO Club.

BETTY BOBO *"The thing that goes farthest toward making life worthwhile that costs the least, and does the most, is just a pleasant smile."* Pep Squad, Medical Careers Club, Quest Club, Yearbook Staff.



SENIORS

LARRY BONHAM *"Happy-go-lucky, fair and free; there's nothing in the world that bothers me."*

LARRY BORDEN *"He is nice and kind, and a little bit shy."* Bus Driver.

DONNA BOSHELL *"A pleasing smile, a cheerful word. She's often seen, and always heard."* Yearbook Staff, Medical Careers Club, Spanish Club, Projectionist Club, Usher Club, DO Club, Pep Squad, Girl's Trampoline, Quest Club.

BOB BOYD *"It is never wise to be wiser than necessary."* FFA.



SHIRLEY BRADEN *"Full of sincerity and sweetness."* FHA, Quest Club, DO Club.

LIBBY BRADLEY *"Yes, she is jolly and full of fun, But she never stops till her work is done."* Pep Squad, Future Homemakers of America, Quest Club.



JANET BRAKEFIELD *"She exists but for one thing; her man."* Secretary of Quest Club, Pep Squad.

TOMMY BRITTON *"Always carefree, ready for some fun."* Pep Squad, Quest Club, Projectionist Club, Junior Red Cross Representative, DO Club.

SENIORS



ZANDRA BROCK *"Never a cross word to anyone."* Quest Club, Viking Staff, Yearbook Staff, DO Club, Ushers Club, Library Club, Glee Club, Viking Chorus, Pep Squad, Projectionist Club, Medical Careers Club.

ANNE BROWN *"A good natured person is never out of place."* Band, Majorette, Projectionist Club, Quest Club, Science Club, Medical Careers Club, Pep Squad, Who's Who: Best Looking.



HOWARD BROWN *"Tough and sweet, a friend to all."* "W" Club, Football, Track, Wrestling, DO Club, Quest Club, FFA, Usher Club, Pep Squad, Projectionist Club.

GWENDOLYN GAIL BROWN *"One with charm, poise, and personality; she takes the eyes of those who gaze upon her."* Cheerleader—2 years, "W" Club, Beta Epsilon Beta, Senior III Float Committee, Senior III Homeroom Officer, Yearbook Staff, Viking Staff, Pep Squad, Future Teachers of America, Medical Careers Club, Science Club, Quest Club, Usher Club, Projectionist Club, DO Club, Glee Club—1 year. Third runner-up Miss Sweetheart of Walker County High.

JAN BUCHSTANE *"Born with success, she seems with grace to win, with heart to hold, with shining gifts to take all eyes."* Secretary of National Honor Society, Beta Epsilon Beta, Mu Alpha Theta, Glee Club, Miss Glee Club, Future Teachers of America, Future Homemakers of America, Editor of the Viking Staff, Quest Club, Library Club, Pep Squad, Yearbook Staff, Who's Who: Most Sophisticated, Medical Careers Club, Divisional Sweetheart of Key Club.

MIKE BURTON *"Ready for anything, work or play; he's a good fellow for any day."* Junior National Honor Society, Math Club, Quest Club, Pep Squad, "W" Club, Football, Usher Club, Track, Baseball, Wrestling, DO Club, Sportsmanship Club, Projectionist Club.



MONETTE BURTON *"Lively and talkative, she's full of energy."*

VERONICA BUTLER *"Full of mischief and merriment."* Pep Squad, FHA.



SENIORS

WAUNITTA BUTLER *"She has just enough sense and nonsense to make a charming girl."* Pep Squad.

LARRY CAIN *"Better late than never."* Varsity Football, Varsity Basketball, Varsity Baseball, Who's Who: Best all Round.

BOBBY CAIN *"The greatest pleasure in life is doing what people say you cannot."* DE Club, Quest Club.

SAM CAIN *"School is alright when there isn't anything else to do."* FFA, Quest Club, Projectionist Club, Football, Bleachers Club.

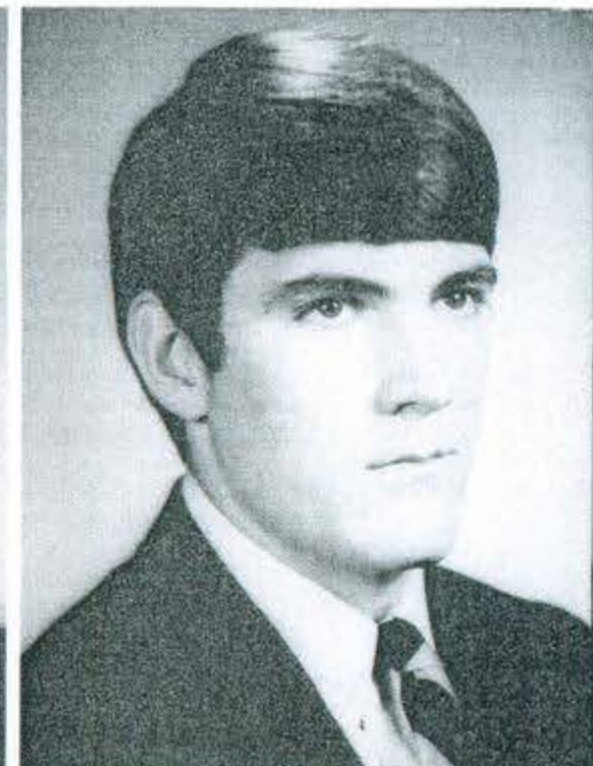

JIMMY CANNON *"Ain't nothing like fun."* FFA, Projectionist Club, Secretary of Bleachers Club, Pep Squad, Medical Careers Club.

LINDA CAPP A *"One of those friendly type of people."* Yearbook Staff, Band, Quest Club, DO Club, Projectionist Club, Medical Careers Club, Pep Squad, Who's Who: Most Unpredictable.



BARBARA CAUSEY *"Smallness, sweetness, humor too."* Usher Club, Projectionist Club, DO Club, Home-room officer, Quest Club, Pep Squad.

WILLY CHAMNESS *"He's friendly to all the world."* Quest Club, Basketball team, Baseball team, DO Club, Fellowship of Christian Athletes, Pep Squad, Projectionist Club.

SENIORS



JUDI CHANDLER *"Always tries to be a little kinder than is necessary."* Quest Club, Viking Staff, Usher Club, Pep Squad, DO Club.

IRIS CHANEY *"If you don't say anything, you won't be called on to repeat it."* Quest Club, Art Club.



PAUL CHILDRESS *"Never lets himself be hurried, flurried, or worried."*

JERRY CLEMENTS *"Confucius say, 'He who is tall, sees all.'"* DO Club, Quest Club, FFA, Basketball, Baseball, "W" Club.

FREEMAN COCHRAN *"Onward boys, if you sight work, come back and we'll go another way."* Quest Club, Baseball, FFA, Spanish Club—2 years, Pep Squad.

JERALD COMER *"Friends, Romans, Countrymen; Lend me your girls."* DO Club, Quest Club, Projectionist Club, FFA, Pep Squad.



MARY KATHRYN CONNER *"She's cute, she's cunning, she's babyish and sweet, but she's all Walker, the best you'll meet."* Treasurer of Student Council, Treasurer of "W" Club, Head Cheerleader, Miss Good Sport, Favorite, Pep Squad, Who's Who: Most School Spirit, Medical Careers Club, Usher Club, Science Club, FTA, FHA, Yearbook Staff, Viking Staff—Ad Salesman, Quest Club, Projectionist Club, Senior III Float Committee.

LINDA COOK *"Your heart's desire be with you."*



SENIORS

TOMMY CROSS *"He knows what's what and then some."* President of Student Council, National Honor Society, Beta Club, Quest Club, Mu Alpha Theta, Science Club, Key Club, Projectionist Club, Interclub Council, Alabama Boy's State, National Merit Scholarship Semifinalist, Yearbook Staff, Viking Staff: Sports Editor, Favorite, Who's Who: Most Intellectual, Pep Squad, Senior III Float Committee.

BRENDA SUE CRUMP *"A true friend is forever a friend."* National Honor Society, Treasurer of Beta Epsilon Beta, Band, Pep Squad, Magazine Salesman, Quest Club, Secretary-Treasurer of the Medical Careers Club, Yearbook Staff, Mu Alpha Theta, FTA, Who's Who: Most Bashful.

JAMES CRUMP *"Live and let live."*

ANNE DAVIS *"Pleasures must be bought but happiness is free."* Science Club, Quest Club, High magazine Salesman, Yearbook Staff, Future Teachers of America, Social Editor of Viking Paper, Medical Careers Club, Senior III Float Committee, Usher Club, Who's Who: Wittiest, Pep Squad.



JOAN DOUGLAS *"Possessor of a cherished virtue—quietness."* Medical Careers Club, Pep Squad, Yearbook Staff, Science Club.

DAVID DRUMMOND *"To worry and hurry is not my creed."*



JANICE DRUMMOND *"What is worth doing is worth doing well."*

RICHARD DRUMMOND *"Here lie my books, and let them lie, now they're at rest and so am I."*

SENIORS



CHARLES DUNN *"Always happy, never sad, sometimes naughty, never bad."* FFA.

EMILY JEAN EDDY *"Live, laugh, love; there will come a time when you can't."* President of Home-room, Student Council, Future Homemakers of America, FHA Float Committee chairman, Senior III Float Committee, Quest Club, Medical Careers Club, Pep Squad, Yearbook Staff, Viking Staff, Magazine salesman, Projectionist Club, Mu Alpha Theta, Math Club Float Committee.



KATHY EDGIL *"The course of love never did run smooth."* Medical Careers Club, Pep Squad, Projectionist Club, Senior III Float Committee, Quest Club, Magazine Salesman, Usher's Club.

NANCY ELKINS *"In terms of smiles... A millionaire."* Medical Careers Club, Quest Club, Pep Squad.

RITA ELLIS *"A word in season spoken may calm the troubled soul."*

MARC ELY *"I don't know where I'm going, but I'm on my way."* Quest Club, Usher's Club, Spanish Club, Projectionist Club, Track Team, Pep Squad, Fellowship of Christian Athletes, Medical Careers Club.



ELIZABETH (Libby) FERGUSON *"It's nice to be natural when you're naturally nice."*

MARTHA FORD *"Nothing is more useful than silence."* FHA Club, DO Club, Pep Squad.



SENIORS

JIMMY FORRESTER "A pleasant manner and a quiet voice." DO Club, Magazine Salesman.

DEBORAH FRANKS "Laugh every time you feel tickled and laugh every now and then anyway." Quest Club, Inter-Club Council, Viking Staff, Yearbook Staff, President of FHA, Member of FHA, Pep Squad, Medical Careers Club, Projectionist Club.

LINDA FRANKS "Silence is the mother of truth." Spanish Club, Medical Careers Club, Quest Club.

JANE YVONNE FREEMAN "It's a friendly heart that has many friends." Cheerleader "W" Club, Pep Squad, Yearbook Staff, Quest Club, Viking Staff, Senior III Float Committee, Future Homemakers of America, Vice-President of Senior III Homeroom, Medical Careers Club, Usher Club, Vice President.



GAIL GAMBRELL "She has enough sense and non-sense to make a charming girl." National Honor Society, Beta Club, County Reporter for Beta Club, Band, Head Majorette, Mu Alpha Theta, Alabama Girl's State, Future Teachers of America, Future Homemakers of America, Science Club, Medical Careers Club, Secretary and Treasurer of Senior III Homeroom, Pep Squad, High Magazine Salesman, Usher Club, Yearbook Staff, Quest Club, Senior III Float Committee, Viking staff.

PEGGY GEESLIN "A tender heart and a will inflexible." Quest Club, FHA, FHA Float.



JANICE MARIE GIBSON "I have a heart with a room for every job." FTA, Yearbook Staff, Viking Staff, Projectionist Club, Usher Club, DE Club, Pep Squad, Quest Club, Office Staff.

DEBBIE GILLILAND "Live, laugh, love, there'll come the day when you can't." Pep Squad, Quest Club, Junior Red Cross, Library Club, Projectionist Club, Viking Staff, Yearbook Staff, DO Club, Medical Careers Club, Spanish Club.

SENIORS

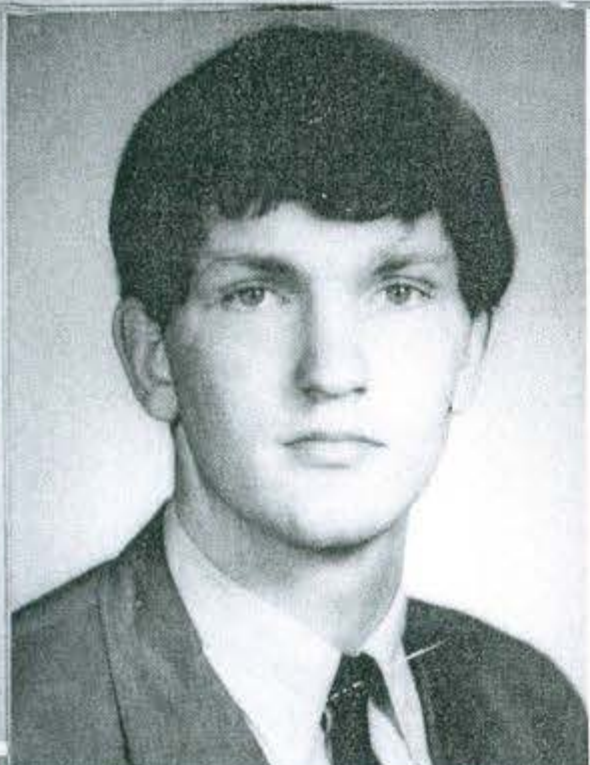

JERRY GOBER *"Reading maketh a full man."* Bus Driver.

LESTER LEON GOBER *"Better the last smile than the first laugh."* Quest Club, Pep Squad, DO Club.



SANDRA GOSA *"Forget injuries, never forget kindnesses."* Band, Yearbook Staff, Art Club, Pep Squad, Beta Club

JIMMY LEE GRACE *"Speech is great, but silence is greater."*

LEON JACKSON GRACE *"As honest a man as the sun ever shone on."* DO Club.

RONNIE WAYNE GRACE *"If I've nothing important to say, I don't speak."* FFA.

JOHN GRAY *"He's like the cock who thinks the sun rises to hear him crow."* Quest Club, Pep Squad, Viking Staff, Yearbook Staff.

JOHN F. GREENE, JR. *"Good manners and knowledge make a good man."* Pep Squad, Quest Club, Yearbook Staff.



SENIORS

PATRICE GREEN *"Smiles win the world. Frowns only wrinkle."* Treasurer of Senior Homeroom, Quest Club, Medical Careers Club, Projectionist Club, Usher's Club, Pep Squad, Yearbook Staff, "Viking" Staff, Glee Club, Library Club.

LOU GREGORY *"Happiness is a habit with her."* Quest Club.

SHIRLEY FAYE GRIFFIS *"Always willing to do her best."*

CHARLES GUNTER *"A man's time is his own, so why can't I arrive when I want to without getting a late pass?"* DO Club, Pep Squad, FFA, Quest Club, Medical Careers Club.



ADRIAN GWIN *"Versatility and friendliness are the keys to success."* Homeroom President, Vice-President of Quest Club, Public Relations for Key Club, "W" Club, Tennis Team, Projectionist Club, Pep Squad, Medical Careers Club, Fellowship of Christian Athletes, DO Club, Student Council.

PAUL EUGENE GWIN *"A true sportsman with a wealth of personality, intelligence and friends."* Key Club, Quest Club, Pep Squad, Vice-President of Beta Club, Varsity Baseball, Varsity Basketball, Math Club, Projectionist Club, "W" Club, Fellowship of Christian Athletes, Who's Who: Most Courteous.

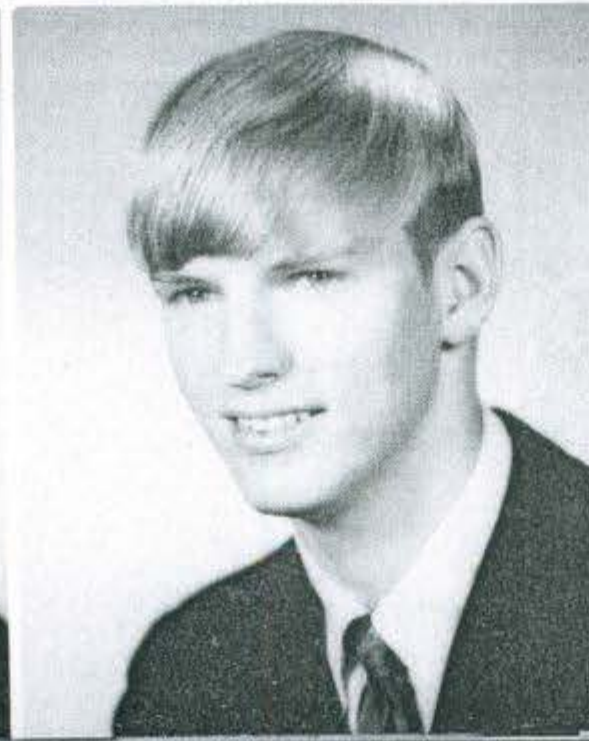

WANDA HAMILTON *"One of those friendly, nice type of people."* Quest Club, Pep Squad, Medical Careers Club, Usher's Club.

DENNIS HARPER *"Seems a lot of men are so busy learning the tricks of the trade that they never learn the trade."* D.O. Club.

SENIORS



JUDY HARRIS *"Friendship is like money, easier made than kept."*

ROBERT HARRISON *"I don't know where I'm going, but I'm on my way."* DO Club, Pep Squad, FFA, Quest Club, Medical Careers Club.



PEGGY HAYES *"She's as true to her husband as the dial is to the sun."* Pep Squad

JANICE RENEE HENSON *"Take care of today and tomorrow will take care of itself."* Secretary of Senior III Homeroom, Quest Club, Medical Careers Club, Senior III Float Committee, Pep Squad, Ushers Club, DO Club, Projectionist Club.

JUDY HIGGINS *"Leave silence to the saints I am but human."* Quest Club, DO Club, Pep Squad, Medical Careers Club.

JOE ED HILL *"Rules were made to be broken, and I'm the guy to do it."* Red Cross, DO Club, Quest Club, Pep Squad, Medical Careers Club.



PHYLLIS ANNE HILL *"Music is well said to be the speech of the angels."* Vice-President of Senior III Homeroom, Yearbook Staff, Pep Squad, DO Club, Medical Careers Club, Quest Club, Projectionist Club, Usher's Club, Senior III Float Committee.

VIRGIL WAYNE HILL *"Enjoy the present hour."* Quest Club.



SENIORS

BRENDA HODGES *"Faithful friends are hard to find."* DE Club.

WINFRED O'NEAL HOOPER *"Full of likeable simplicity and quietness."* Quest Club.

HENRY HORSELY *"Too much study is weariness to the flesh."*

JANE LATTA HUDSON *"Music washes away the dust of everyday life."* Quest Club, President of Glee Club, Secretary of Inter-club Council, Pep Squad.



DELORES KAY HUDSON *"How near to good is what is fair."* Quest Club, Pep Squad, DO Club, Projectionist Club, Medical Careers Club.

JOAN HUGHES *"Dependable, joyous, fair of face, a girl who will fit in any place."* Quest Club, Art Club, Projectionist Club, Usher Club, Pep Squad.



DEB HUMPHRIES *"Little friends may prove great friends."* Quest Club, FTA.

LORETTA HUMPHRIES *"Always a smile to greet you whenever she chances to meet you."* Quest Club, FTA.

SENIORS



JAMES HYCHE *"Sometimes I just sit and think, but most of the time I just sit."*

TOMMY HYDE *"Friendship is the wine of life."* DO Club—President, FFA, Band, Quest Club, Pep Squad, Interclub Council.



DAVID INGLE *"He may seem quiet and naive, but if you know David, that's hard to believe."* Quest Club, FFA.

LINDA INMAN *"May heaven send its choicest blessings on such a girl."* Secretary of the DO Club, Quest Club, Medical Careers Club, Future Homemakers of America, Pep Squad, Projectionist Club, Office Staff, Yearbook Staff, Usher Club, Science Club.

SUSIE IVEY *"Moderation is the noblest gift of Heaven."* Quest Club, DO Club, Medical Careers Club, Pep Squad, Projectionist Club.

JANICE JACKSON *"It is a friendly heart that has many friends."* Library Club, Projectionist Club, Medical Careers Club, Pep Squad, Quest Club.



JAMES JENKINS *"What? Me worry!"* Football, Track, Wrestling, Who's Who: Most Masculine, "W" Club.

LINDA JONES *"Always the same with womanly grace."* Projectionist Club, Future Homemakers of America, Pep Squad, Quest Club.



SENIORS

NICKI JONES *"Lively, peppy, full of fun; here's a girl that gets things done."* Quest Club, Pep Squad, Projectionist Club, Viking Staff—Ad Salesman, Secretary of Homeroom.

RACHEL JONES *"Grace is in all her steps, heaven in her eyes, and in every gesture, dignity."* Quest Club, Secretary of Library Club, Future Teachers of America, Viking Staff—Ad Salesman, Pep Squad, Projectionist Club, Vice-President of Homeroom, Glee Club.

JAN KILGORE *"A girl with a sunny disposition, who makes a boy betray himself by a backward glance."* Office Staff, Treasurer of Quest Club, Sr. III Float Committee, Pep Squad.

VERGIE KILGORE *"A pocket full of sunshine is better than gold."* Pep Squad, Quest Club, Student Council, President of Homeroom, Projectionist Club, Medical Career Club.



BUFORD KIMBRELL *"Care? Oh yes—How do you spell it?"* FFA, Bus Driver.

JOE KIMBRELL *"Always happy, never sad; sometimes naughty, but never bad."* DE Club.



SHARON KIMBRELL *"Ready for anything, work or play, she's a good gal for any day."* FTA, Pep Squad.

MICKEY KING *"When duty and pleasure conflict, let your conscience be your guide."* "W" Club, Quest Club, Homeroom Treasurer, Football, Cross Country Team, Track, Wrestling, Pep Squad.

SENIORS



STEVE KIRKPATRICK *"Never lets himself be worried, hurried or flurried."* Bus Driver, Reporter of FFA, Quest Club.

SYLVIA KISER *"She's talented, pretty and sweet, and always dresses so neat."* FTA, Quest Club, Medical Careers Club, FHA, Usher Club, Pep Squad, Projectionist Club.



JANE KNOWLES *"A willing heart, a helping hand, always ready on demand."* Pep Squad, DO Club, Medical Careers Club, Projectionist Club, Quest Club.

RICKY KNOWLES *"It's never wise to be wiser than necessary."* Art Club.

KENNETH LAZENBY *"Oh why should life all labors be?"* Pep Squad.

JEANNIE LEE *"A fun-loving girl with energy plus, she's really loved by all of us."* Cheerleader, Pep Squad, "W" Club, Quest Club, Annual Staff, Viking Staff, Sr. III Favorite, Who's Who: Best All Around, Medical Careers Club, Art Club, Sr. III Float Committee.

SUE LINDSEY *"Desirable and dapper, somewhat of a flapper."* Ushers Club, Red Cross, Band, DO Club, Pep Squad, Quest Club.

ANTHONY LOCKHART *"The world's no better if we worry and life's no better if we hurry."* DO Club, Quest Club, President of the Band, Walker College Directors Honor Band, Auburn Music Institute, Pep Squad.



SENIORS

GARY LOCKHART *"Silence is golden."*

RONNIE LOCKHART *"My only books are women's looks and folly's all they've taught me."* Quest Club, DE Club.

ELEANOR JEAN LOLLAR *"A cheerful heart, a cheerful smile; a charm of friendship all the while."* Pep Squad, Quest Club, Medical Careers Club.

KATHY LUKER *"Thy modesty is a candle to thy merit."* Quest Club.



RONALD MANASCO *"I don't know where I'm going, but I'm on my way."*

BETTY McCARTY *"Full of wit, full of pep, never quiet; that's her rep."* Pep Squad, Medical Careers Club, FTA, Quest Club.



VICKI MCGINNIS *"She's cute and sorta shy; but, did you notice that mischief in her eye."*

PATRICIA ANN McLEAN *"Don't worry, we'll think of something."* Pep Squad, DO Club, Ushers Club, Medical Careers Club.



SENIORS

JAMES WILLIAM McRAY, JR. *"Wise men are all dead or dying, in fact, I don't feel so well myself."* Medical Careers Club, Fellowship of Christian Athletes, Projectionist Club, Baseball Team, Quest Club, Pep Squad, Yearbook Staff, Usher Club, DO Club, Senior III Float Committee.

JERRY McRAY *"If I had been at the creation, I would have given some valuable suggestions."* DO Club, Pep Squad, Band, Track Team, Fellowship of Christian Athletes, Projectionist Club.



LESLEY MEEKS *"He'll tell you black is blue and prove it too."* Science Club, Beta Club, Quest Club, Pep Squad.

KEN MITCHELL *"When joy and duty clash, let duty go smash."* President of Homeroom, Student Council, Key Club, Quest Club, Projectionist Club, Medical Careers Club, Pep Squad, DO Club, Usher Club.

RONNE MITNICK *"Beauty is not caused, it is."* National Honor Society, Beta Club, Math Club, Quest Club, Library Club, Secretary of "W" Club, Co-Head Cheerleader, Alternate Miss Good Sport, Pep Squad, Spanish Club, Viking Staff, Yearbook Staff, Treasurer of Homeroom, FHA, FTA, Senior III Favorite, Who's Who: Biggest Flirt.

KEN MONTGOMERY *"Sometimes I sit and think, sometimes I just sit."* Key Club, Science Club, Projectionist Club, Medical Careers Club, Quest Club, Pep Squad, Who's Who: Most Talkative, Homeroom Secretary, Senior III Float Committee, Yearbook Staff, Viking Staff; Ad Salesman.



LINDA MORROW *"Pleasantly mannered and sweet."* FHA, Quest Club, Pep Squad, Medical Careers Club.

LAWSON MURPHY *"He that mischief hatcheth, mischief catcheth."* Quest Club, Projectionist Club, Baseball Team, Senior III Float Committee, Viking Staff, Fellowship of Christian Athletes, Yearbook Staff, Pep Squad, Medical Careers Club.



SENIORS

PHYLLIS MYERS *"It's nice to be natural, when you're naturally nice."* Art Club, Quest Club, Medical Careers Club.

TOMMY MYERS *"A little man who can see more looking up than a big man looking down."* Annual Staff, Spanish Club, Viking Staff, Sr. III float Committee, "W" Club, Key Club, Medical Careers Club, Quest Club, Who's Who: Biggest Flirt, Football Manager, Baseball, Pep Squad, Science Club, Fellowship of Christian Athletics, Vice-President of Homeroom.

JANE NELSON *"If sweetness is a fault, her's is a great one."* Beta Epsilon, Secretary National Honor Society, Junior Red Cross Representative, Future Homemakers of America, Annual Staff, Pep Squad.

BUTCH NIX *"I take life as it comes and enjoy it."* FFA, Quest Club.



KENNETH NIX *"Happy, unconcerned . . . he came to class . . . and sometimes learned."* Quest Club, DE Club.

DEBBIE NIXON *"Lively, peppy, full of fun; Here's a gal who's loved by everyone."* Quest Club, Future Teachers of America, Viking Staff, Usher Club, Annual Staff, Pep Squad, Medical Careers Club, Sr. III Float Committee, Spanish Club, Projectionist Club.



SARA BROWN NORRIS *"Her sunny disposition is a pleasure to all."* Band, Future Homemakers of America, Library Club, Quest Club, Pep Squad.

GAY NELL ODOM *"Never pick on the little ones, they'll grow up some day."* Art Club, Quest Club, Medical Careers Club.

SENIORS



MARGARET ANNE O'REAR *"No beauty is like the beauty of the mind."* Spanish Club, President, Mu Alpha Theta President, Future Teachers of America Treasurer, Future Homemakers of America, Pep Squad, Who's Who: Most Intellectual, National Honor Society, Beta Club, Interclub Council, Annual Staff, Viking Staff, Quest Club, Medical Careers Club, Candy-striper, Science Club.

MICHAEL O'REAR *"Here is a good man with strong determination."* Pep Squad, Beta Club, Sr. III Float Committee, Who's Who: Most Bashful, Vice-President of Homeroom, Beta Club Float Committee.



JUDY PAINTER *"A wonderful person to meet, always nice and sweet."* Red Cross, Quest Club, Pep Squad, Treasurer of Homeroom, Medical Careers Club.

DEBORAH PARAMORE *"A perfect standard for comparison."* Sr. III Homeroom President, Beta Epsilon Beta, Vice-President of National Honor Society, Mu Alpha Theta, Student Council, Science Club, Quest Club, Medical Careers Club, Library Club, Pep Squad, Future Teachers of America, Sr. III Float Committee, Who's Who: Most likely to Succeed, Yearbook Staff, Viking Staff.

HAROLD PARRISH *"Someday I'll withdraw my boyish pranks, and lo, then I'll be a man."* DO, Secretary of FFA Chapter B, Quest Club, Pep Squad.

MARTHA PARKS *"She'll have fun, fun, fun, till her Daddy takes her GTO away."* National Honor Society, Beta Club, Mu Alpha Theta, Quest Club, Science Club, Pep Squad, Yearbook Staff.



MARY JEAN PATE *"It's nice to be natural when you're naturally nice."* Spanish Club, Quest Club, Glee Club, Pep Squad, Glee Club Float Committee.

PATRICIA PATE *"I was born to talk, and talk I must!"* Pep Squad, Quest Club.



SENIORS

LINDA PATTON *"Whose life is a bubble, and in length a span."* Viking Staff, Quest Club, DO Club, Pep Squad.

JAMES PENDLEY *"You think he's shy, oh me, oh my, you just don't know him, that's why."* Quest Club, Beta Club.

GEORGETTA PIKE *"A pretty collector of rings, but is her real goal a diamond?"* DO Club, Quest Club, Medical Careers Club, Future Homemakers of America, Pep Squad, Projectionist Club, Office Staff, Annual Staff, Usher Club, Miss Homecoming Maid.

JERRI PRICE *"Laugh everytime you feel tickled; and laugh once in a while anyway."* DO Club, Quest Club, Pep Squad.



SHARON RANDOLPH *"A lady very Serene."* DO Club, Pep Squad, Usher Club, FHA, Quest Club, Medical Careers Club, Projectionist Club, Treasurer of DO.

BOBBIE CAROLYN REDMILL *"A wonderful person to meet, always nice and sweet."* Library Club, Medical Careers Club, Pep Squad, Quest Club.



JOHNNY REEVES *"Never pick on the little ones, they'll grow up someday."* DO Club, Quest Club.

ALICE RICHARDSON *"Lively and talkative, she's full of energy."* Medical Careers Club, Pep Squad, Library Club.

SENIORS



REBECCA JANE ROSE *"A little girl of sunny disposition one we know is worthwhile."* Treasurer of Library Club, Interclub Council, Annual Staff, President of Future Teachers of America, Viking Staff, Office Staff, Secretary of Senior III homeroom, Quest Club, Pep Squad, Medical Careers Club, Senior III Float Committee.

RYAN ROWLAND *"Happy—go—lucky, fair and free; there's nothing in the world that bothers me."* Interclub Council, Medical Careers Club, Quest Club, President of Library Club, Treasurer of Red Cross, Key Club, Viking Staff, Usher Club, Pep Squad, Sr. III Float Committee, Who's Who: Wittiest, Homeroom Red Cross Representative, Track.



DONALD RUSSELL *"I take life easy as it comes and enjoy it."* Band, Pep Squad, Director's Honor Band, Quest Club, Science Club, Vice-President of Band, Annual Staff, Medical Careers Club.

SANDY SADDLER *"When it comes to women, I can't hold myself back."* Who's Who: Most Sophisticated, Mr. Football, "W" Club, Football Team, Track Team, Cross-Country Team, Key Club, Usher Club, Projectionist Club, Quest Club, Pep Squad, Second Vice-President of DO Club, DO Club, Fellowship of Christian Athlete's.

MARTHA SANDERS *"I was born to talk and talk I must."* Medical Careers Club, Pep Squad, Quest Club, Annual Staff.

ANITA LOUISE SANDLIN *"Shy but always willing to help."* Pep Squad, Quest Club.



ALICE SEALES *"A constant friend is a thing rare and hard to find."* Medical Careers Club, Pep Squad, Quest Club, Yearbook Staff.

LARKIN SELMAN *"Life is not so short but that there is always time enough for courtesy."* National Honor Society, Beta Club, President—Beta Club, Key Club, Annual Staff, Quest Club, Usher Club, Interclub Council, Medical Careers Club, Pep Squad, Beta Club Float Committee.



SENIORS

MIKE SHERER *"It is a great plague to be too handsome a man."* Key Club, "W" Club, Football, Basketball, Track, Art Club, Projectionist Club.

SARA LEE SHERER *"If sweetness is a fault, her's is a great one."* National Honor Society, Mu Alpha Theta, Senior Beta Club Sweetheart, Science Club, Quest Club, Pianist of FHA, Band, Glee Club, Pep Squad, Yearbook Staff, Future Teachers of America.

PAULETTE SHUBERT *"If you need someone friendly and sweet, this is the girl you need to meet."* Medical Careers Club, Band, DO Club, Pep Squad, Projectionist Club, Quest Club.

GERALD SHUBERT *"Not afraid of work, but not in sympathy with it."*



SAMMY SIDES *"Full of mischief and merriment."* Quest Club, Pep Squad, DO Club.

SANDRA SIDES *"True friendship is a golden knot that angels' hands have tied."*



BARBARA SIMMS *"It's a friendly heart that has many friends."*

SANDRA SIVELY *"She's as sweet as the day is long."* Pep Squad, Quest Club, DO Club.

SENIORS



LARRY SMITH *"Always happy, never sad, sometimes naughty, never bad."* Quest Club, Medical Careers Club, Pep Squad, Projectionist Club.

PAULETTE SMITH *"A smile goes a long, long way."* Pep Squad, Quest Club, DO Club.



MARY ELLEN SPARKS *"The first sign of love is the last sign of wisdom."* Pep Squad, DE Club, Quest Club.

JAWON STANDEFFLER *"Cheerful, dainty and well dressed; much charm in small space compressed."* FTA, Pep Squad, DO Club, Quest Club, Medics Club, Vice-President of Homeroom, Senior III Float Committee, President of Science Club, Usher Club, Yearbook Staff, Interclub Council, Who's Who: Most Feminine.

WAYNE STEADMAN *"Ready for anything that's me."*

SANDRA STEADMAN *"The talk slides north and south; it flows unceasing from her mouth."* Pep Squad, Glee Club.



MIKE STEPHENSON *"Perhaps it was right to dissemble your love, but why did you kick me down the stairs?"*

GERALD STEWART *"What I aspired to be, and was not comforts me."*



SENIORS

JOE STIVENER *"That's as well said as if I said it myself."*

MURRY STOVALL *"Sometimes I just sit and think, but most of the time I just sit."*

REBECCA TALLEY *"Never lets herself be hurried, worried or flurried."* Yearbook Staff, Pep Squad, Quest Club, High Magazine Salesman, Homeroom Officer—Secretary, Office Staff, Senior III Float Committee.

DARLENE TAYLOR *"Happiness lies in the consciousness we have of it, and by no means in the way the future keeps its promise."* Pep Squad, Red cross Representative, FHA.

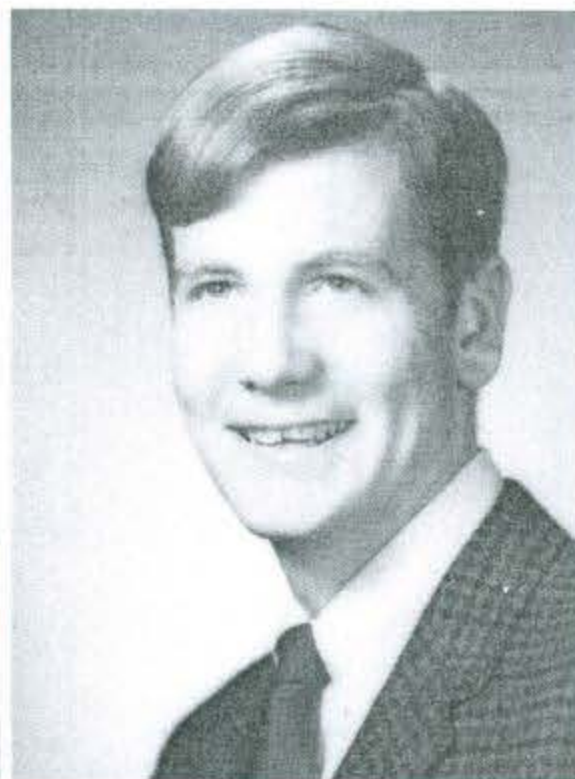

GARRY TEDFORD *"I don't know where I'm going, but I'm on my way."* DO Club, Quest Club, Pep Squad, Sportsmanship Club, Agricultural Club.

STEVE THORTON *"All through the long day he chatters, the teachers storm; to him it never matters."* Pep Squad, Quest Club, Usher Club, Library Club, Viking Staff.



MARTHA TODD *"She's quiet, but when you know her; well, that's a different."* Glee Club, Quest Club, Secretary of Homeroom, Pep Squad, Glee Club Float Committee, Homeroom Candidate in the Beauty Walk, Homeroom Candidate for Homecoming Queen.

MARGARET TOWNLEY *"Her disposition, her pleasant smile have won her friendships for many a mile."* Pep Squad, Yearbook Staff.

SENIORS



JIMMIE TOWNSEND *"She has just enough sense and nonsense to make a charming girl."* FHA, Glee Club, Pep Squad, Quest Club.

STEVE TUBBS *"He's like the cock who thinks the sun rises to hear him crow."* Medical Careers Club, Quest Club, Band, DO Club, Annual Staff, Art Club.



SUSAN ELIZABETH TUCKER *"There's something about her . . . a personal style that is hard to match."* Quest Club, Glee Club, Viking Chorus, Pep Squad, Medical Careers Club.

MIKE TURNER *"All great men are dead or dying. In fact, I don't feel so well myself."* "W" Club, Pep Squad, Quest Club, DO Club, Football Team.

SHARON GAIL TYREE *"Modest and reserved, but always a good companion."* Pep Squad, Quest Club, DO Club.

JOHN USREY *"Work is work and must be done; never-the-less, I have my fun."* DO Club, Pep Squad, Quest Club.



SANDRA WAID *"I not only use all the brains I have, but all I can borrow too."* Quest Club, DO Club.

MARTHA CECILIA WALKER *"It is not easy to be a pretty woman without causing mischief."* DO Club, Pep Squad.



SENIORS

DANNY RAY WALLS *"The hardest job of all is trying to look busy when you're not."* DO Club, Quest Club.

MARY LOUISE WASHBURN *"A part of kindness consists in loving people more than they deserve."* FFA.

PATSY WEST *"Always happy, never sad, sometimes naughty, never bad."* Usher Club, Projectionist Club, Medical Careers Club, DE Club, Quest Club, Spanish Club, Pep Squad, Secretary of Homeroom, Senior III Float Committee.

JOYCE ANNE WHISENHUNT *"A thing of beauty is a joy forever."* DO Club, Usher Club, Quest Club, Pep Squad, Medical Careers Club, FHA, Projectionist Club.

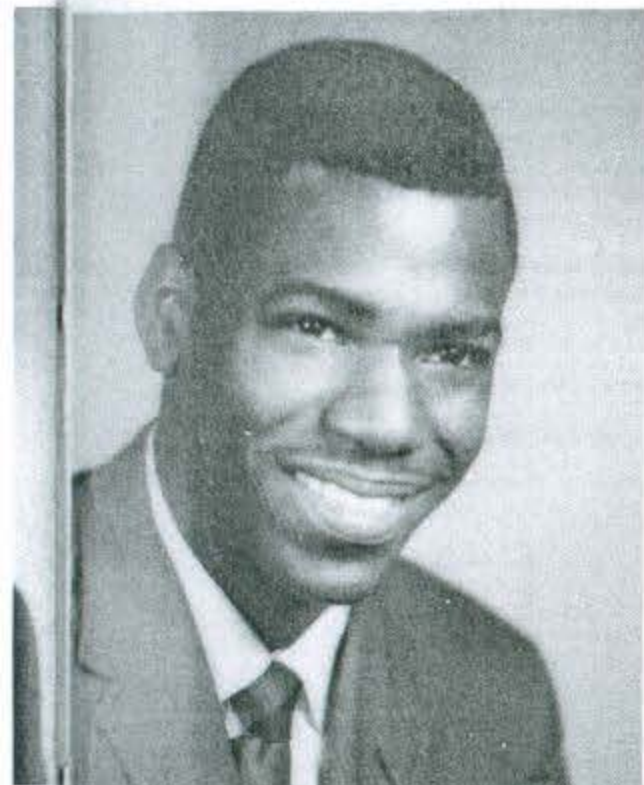

WILLIE B. WHITE *"A man of honor knows no false pride."* Track.

JANICE FAYE WHITFIELD *"Truly a pleasant person."* FHA, DO Club.



THELMA LOUISE WHITT *"The kindest you'll find."*

SHELBY WHITWORTH *"Kind words cost no more than unkind ones."* FHA, Pep Squad.

SENIORS



EARNEST LEE WILLCUTT *"An ounce of work is worth many pounds of words."* DO Club, Glee Club.

DAVID J. WILLIAMS *"Action makes more fortunes than caution."* Pep Squad, "W" Club, Student Council, Homeroom President.



KATHLEEN MARY WILLIAMS *"She came to us a stranger and remained with us a friend."* Quest Club, Pep Squad, Junior Red Cross, Projectionist Club, Usher Club.

JUDY ANN WILLINGHAM *"Always quick to speak, to cheer, but slow to use her voice to sneer."* DO Club, Pep Squad, Medical Careers Club, Projectionist Club.

KYLE WILSON *"Do not wish to be anything but what you are and try to be that perfectly."* DO Club, Pep Squad, Quest Club.

GLENDA WINDHAM *"A good natured person is never out of place."* DO Club, Quest Club.



PHYLLIS WINDLE *"When we are happy we are always good, but when we are good we are not always happy."* Vice-President of Homeroom, Senior III Float Committee, DO Club, Medical Careers Club, Usher Club, Quest Club, Projectionist Club, Pep Squad.

HARVEY WOODLEY *"Silence is the essential condition of happiness."* FFA, Quest Club, Pep Squad.



SENIORS

WAYNE WOODS *"To hurry and worry is not my creed."* Quest Club, Pep Squad, DE Club.

DIANE WRIGHT *"Laugh every time you feel tickled and laugh once in a while anyway."* Band, Majorette, Projectionist Club, Quest Club, Medical Careers Club, Pep Squad, Science Club.



MACK WRIGHT *"No man is exempt from saying silly things, the mischief is to say them deliberately."* DO Club, Quest Club, Pep Squad.

CHESTER YARCHUCK *"Leave silence to the saints, I am but human."* Pep Squad.



TOM NICHOLSON *"Here lie my books, so let them lie; they are at rest and so am I."*

GEORGE POSEY *"Ain't nothing like fun."*

ROGER PRESCOTT *"He studies when he has to; but he sleeps most of the time."*





UNDERCLASSMEN

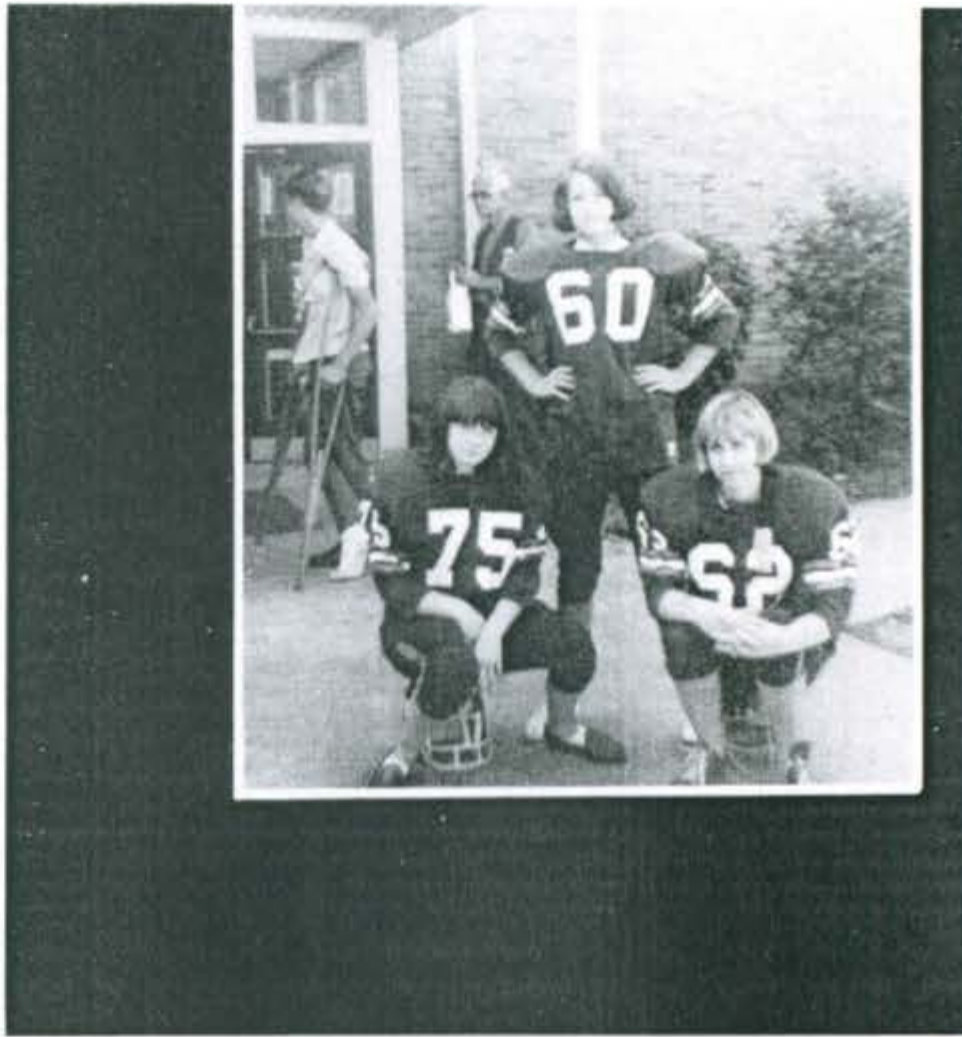

JUNIORS



Eddie Jackson—*President*
Janet Brown—*Vice President*
Larry Richardson—*Secretary*
Mallory Gray—*Treasurer*



Sharmon Abbott
Connie Addison
Don Akins
Janice Akins
Jimmy Allen
Rose Allred
L. J. Amerson
Natalie Ashenfelter



Emogene Bailey
Frank Baker
Linda Banks
Sheyla Banks
Kathy Barker
Phillip Barker
Gary Barnett
Jan Barnett



Don Barton
Larry Bates
Wayne Baughes
Nancy Bell
Dianne Best
Dennis Black
Emmett Black
Vickie Blackwood



Ellen Borden
Barry Blackwell
James Boone
Dianne Booner
Ronnie Booth
F. J. Boyer
Dianne Boze
David Brakefield



Larry Brom
James Brucke
Tommy Bryan
Don Burkett
Lee Burton
Steve Burton
Linda Butts
Belinda Cain



Debbie Cain
Gena Cain
Mike Cain
Carolyn Calloway
Hershel Calloway
Peggy Calloway
Cappie Cameron
Bob Carr



Patricia Chambers
Richard Chambers
Debra Chambles
Kirk Chapman
Roland Chapman
Joe Cheatwood
Jimmy Clark
Jo Ellen Clark



Jimmy Clayton
Zed Collins
Eddie Colvin
Freda Colvin
Jo Ann Cook
Andrea Cooley
Bob Cooner
Glenn Cooper



Joe Cordes
Chris Crotser
Bobby Crump
Judy Curtis
Gayla Davidson
Cheryl Day
Tony Derron
Dorothy Dill

JUNIORS

Rick Dill *
John Douglas
Curtis Dowdy
Ed Drummond
Rod Drummond



Frankie Duncan
Marie Duncan
Wayne Earnest
Ronald Eddy
Jimmy Edgeman
David Edgil
Gurly Edgil
Sandra Elliot



Gary Ellis
Lurleen Ernis
Janice Franks
Patsy Franks
Danny Gaddy
Gary Gay
Glenda Gay
Willodean Garner



Linda Godfrey
Ronnie Godfrey
Carol Grace *
Merita Grace
Larry Gravitt
Carol Guffin
Sandy Guffin
Bonnie Guin



Carol Gunter
Bobbie Faye Guthrie
Cheryl Guthrie
Tim Guthrie
Richard Hadaway
Pat Hagood
Greg Halmark
Donna Hammerick



Brenda Handley
Janis Hanes
Terry Hanes
Jackie Harbinson
Pat Hardy
Sandy Harper
Betty Harris
Pat Harris



Debra Herron
Ann Hice
Janice Hice
Betty Hicks
Sandra Hoobler
Cynthia Hood
Eugenia Hood
Patty Hosmer



Kenneth Howton
Mark Hudson
Ann Hyche
James Hyche
Paulette Hyche
Edwina Ingle
Melba Inman
Garve Ivey



Linda James
Dianne Jenkins
William Johnson
Christi Johnson
Cynthia Jones
Vernice Jones
Yvonne Jones
Debra Keeton



Brenda Key
Charles Kimbrell
Jimmy King
Margaret King
Rebecca King
Thomas King
Betty Knight
Janice Knowles



JUNIORS



Carolyn Langley
Phil Latham
Mike Lee
Sherwin Lee
Lynn Madison



Ronald Martin
Sheila McAdams
Steve McAdams
Alivia McCollough
Brenda McConnell
Pete McCormick
Susan McMillian
Walter Meadows



Robert Milan
Charles Miller
Delila Miller
Monty Mims
Ronnie Mitchell
Dianne Moon *
Jerry Morris
Harriet Mummy



Yolande Myers
Gene Naramore
Linda Nolen
Beverly Oliver
Debbie O'Rear
Brenda Otwell
Brenda Owens
Linda Owens



Tommy Parrish
Tommy Pascal
Lisa Payne
Gary Peak
David Pendley
Elizabeth Petree
Dianne Phillips
Tommy Pickens



Timmy Portzer
Cindy Posey
John Primm
Sarah Pruitt
Danny Redmill
Jimmy Reid
Rodney Reid
Glenda Richardson



Stanley Richardson
Dennis Riddle
Ross Roberts
William Robinson
Rita Russell
Ann Rutledge
Mary Ann Rutledge
Mike Sadberry



Bill Allen Sanders
Brenda Sanders
Roger Sandlin
Sheila Seales
Linda Self
Jan Sherer
Rickey Sherer
Barbara Jo Shubert



Kaye Shubert
Dick Shumate
Bruce Sides
Betty Lee Smith
Chris Smith
Mike Smith
Pat Smith
Wayne Snoddy



Chris Sovey
Kenneth Speegle
Gayle Steadman
Dianne Steele
Dennis Stephenson
Ellis Stewart
Tom Sumner
Ronnie Taylor

JUNIORS

John Terry
Steve Thomas
Albert Thompson
Johnny Thompson
Celia Thorne



Don Thornton
Janice Thornton
Jane Tidwell
Eddie Tingle
William Tingle
Mike Todd
Debbie Tolbert
Alan Trotter



Tommy Trotter
Kathy Tyre
Gloria Vincent
Paulette Wade
Anita Wade
Jerry Wade
Clemmon Walker
Wanda Warren



La Fonda Watts
Eddie Webb
Eva Wells
Judy White
Jeanne White
Patti Wickersham
Billy Williams
Charles Williams



Dennis Williams
John Williams
Ricky Williams
Sue Wilson
Bruce Windham
Carol Wolf
James Wolf
Cathy Woods



Larry Yarchuck
Danny Yates
Bruce Young



NOT PICTURED

Mary Cole, Mildred Allen, Bobby Atkins, Donald Barker, Jerry Barrentine, Janes Bradford, James Burkett, Edward Cannon, Leon Cantrell, Andy Higgins, Mary Ruth Hill, Eugene Holiday, Gary Lockhart, Roger Mann, Tunny Markham, James Martin, Sammy Marti, Larry McCain, Johnny McClain, Janice McDaniel, Junior Murray, Glen Odom, Mike Patton, Sandra Sides, Josephine Smith, Travis Smith, Eddie Ray Turner, Yvone Turner, Donny Watkins, Charles Webb, Bruce Williams, Carl Williams, Henerietta Willis, Douglas Wilson, Frank Wilson.



SOPHOMORES



Donnie Aaron
Michell Aaron
Douglas Addison
Nina Akins
Sam Akins
Sheryln Akins
Greg Aldridge



Geanne Aldridge
Earl Alexander
Nelson Allen
Barbara Allison
Gary Argent
Katherine Argo
Diane Atkins
Furgerson Avery



Martha Baker
Emily Banks
Denise Banks
Becky Barton
Jim Barton
Sheila Barton
Patsy Bates
Jeanie Baxter



Leon Beasley
Mike Beasley
Judy Bell
Douglas Best
Barbara Birmingham
Doris Black
Harold Blackwell
Vaughn Blalock



Glen Bolen
Deb Boshell
Linda Boshell
Phyllis Boyd
Kedrick Brackett
Charlotte Braden
Deborah Bradford
DeWanda Bradford



Charles Brakefield
Eddy Brand
Mike Brisco
Judy Brown
Terry Brown
Kay Browning
Diane Burton
Ronnie Burton



Conway Buttram
Van Buzbe
Debra Bryant
Tom Byars
Martha Butler
Paul Cagle
Harold Cain
Jack Calloway



Danny Calvert
Ken Carter
Elmer Chambers
Graddy Christian
Beverly Clark
Janice Clouse
Fred Cole
Tippy Collella



Serena Colvin
Brenda Cooner
Sharon Cooner
Debbie Cotrell
Douglas Craig
Buddy Cross
Jack Cross
Susan Crump



Reidie Crump
Jan Daniels
Julia Danniels
Maria Daniels
Jan Dawkins
Pat Dempsey
Margaret Dodd
Jerry Dotson

SOPHOMORES

Mike Dover
Vickie Downy
Carolyn Duncan
Dennis Duncan
Margaret Early
Diane Earnest
Judy Earnest



Donald Eddy
Janis Elkins
Mary Ellis
Ricky England
Gail Estes
Marsha Estes
Neil Evans
Melissa Farris



Bruce Ferguson
Brenda Forrester
Gary Franks
Carolyn Frazier
Saundra Frazier
Mitchell Freeman
Jack Frost
Kathy Frost



Linda Gay
Jerry Gentry
Sharon Gibson
Vicki Gibson
Alice Glover
Danny Gober
Linda Goodner
Arnie Gowan



Janice Grace
Jenette Gravely
Leslie Gray
Mike Green
Susan Griffin
Cathie Guthrie
Edward Guthrie
Karen Guthrie



Teresa Guthrie
Ann Gwin
Priscilla Hall
Lehman Hamby
Jerry Hamilton
Chris Hanns
Anita Harper
Shelly Harris



Gains Harvell
Linda Hayes
Becky Headly
Danny Henderson
Pat Herron
Earl Higginbotham
Charlotte Higgins
Jimmy Higgins



Rebecca Higgins
Jimmy Hodge
Sandra Homan
Al Hood
Lowell Hood
Carroll Hopper
Dion Hudson
James Hudson



Jo Ann Hudson
Mike Hudson
Pam Hudson
Terry Hudson
Joyce Hughey
Charles Humphries
Jerry Humphries
James Hunt



Robbie Hyche
Judy Ivey
Belinda Jones
Billy Jones
Debbie Jones
William Jones
Angie Keeton
Annette Keeton



SOPHOMORES



Barbara Keeton
Donna Kendrick
Becky Kennedy
Douglas Kennedy
Wayne Key
Tony Key
Brenda Kiker



Phyllis Kilgo
Betty Kilgore
James Kilgore
Paul Kilgore
Bertice Ray Kimbrell
David Kimbrell
Derrel Kimbrell
Don Kimbrell



Steve King
Billy Kizzee
Linda Knowles
Larry Lackey
Billy Latham
Dennis Latham
Kay La Fan
Becky Legg



Hal Lindley
Clark Lollar
Debra Luker
Shelia Lynn
John Maddox
Bruce Manasco
Phil Martin
Tommie Martin



Bob Mason
Larry Melcher
Donna McAdams
Betty McClendon
Sandra McCluney
Janice McCutcheon
Randy McGinnis
Cathy McLean



Debra Miller
Johnny Mitchell
Pat Mitchell
Phil Montgomery
Ann Moore
Debbie Moore
Hezzie Morgan
Gail Morris



Johnny Morris
Jo Ann Myers
Mike Myers
Stephanny Myers
Johnnie Nolen
Linda Nolen
Colene Nunez
Joyce Odom



Teddy Odom
Ava O'Rear
George O'Rear
Mack O'Rear
Reba Painter
Dale Pace
Donna Pardon
Brenda Parks



Steve Parrish
Wanda Pate
Don Payne
Phyllis Peters
Carlene Phillips
Joan Phillips
Linda Posey
Danny Posey



Brenda Prescott
Bonnie Prescott
Paula Prescott
Perry Prescott
Brenda Randolph
Kathy Rassner
John Redmill
Linda Redmill

SOPHOMORES

Susie Reed
Jewel Rigsby
Melissa Robinson
Nina Robinson
Gary Rowland
John Ryan
Sandy Sanders



Steve Sanders
Scherri Schiller
Glenn Scott
Cathy Shaneyfelt
David Sherer
Pratt Sherer
Bobby Smelley



Jerry Smith
Kerry Smith
Willie Smith
Marice Smothers
Tony Snoddy
Darryle Spain
Eddie Sparks
Dale Speegle



Linda Spears
Kathy Stelman
Terry Stewart
Gloria Stovall
Diane Studduth
Phillip Sumner
Gary Tate
Marcelia Tedford



Gary Tolbert
Debbie Townley
Tim Townley
Clyde Tyree
Ricky Tyree
Rita Waid
Ivan Waid
Donna Walker



Millie Wallace
Mary Wheeler
Clarence White
Connie White
Larry White
Gary Whitfield
Steve Wilhite
Steve Willcutt



Anita Williams
Nan Williams
Ruth Williamson
Lewis Willis
Durwood Wilson
Jim Wilson
James Windham
Larry Windham



Marvin Windham
Linda Woodley
Joe Woods
Brenda Wright
Linda Wright
Rhonda Yates
Lanny Young



NOT PICTURED

Jim Beard; David Bonner; Larry Burgett; Anthony Chafin; Allen Chaney; Johnny Clark; Larry Dill; Dennis Elliot; Janice Fike; Wyman Frost; James Gaddy; Roger Horten; Wayne Hunt; Warren Le Fan; Ned Martin; Janice McCutcheon; Reba Painter; James Ray Perry; Brenda Ramsey; Ruby Richardson; Raymond Sanders; Ricky Salmon; Brenda Smith; James Smith; Edward Sparks; Claude Thomas; Charles Tidwell; Richard Tyree; Milton Walker; Deborah Wilson; Brenda Wright; Ronald Young.

FRESHMEN



Deborah Wilson, *President*
 Stacia Gambrell, *Vice President*
 Elena Paramore, *Secretary-Treasurer*



John Abbott
 Barbara Banks
 Rebecca Barnes
 Martha Barton
 Cathy Barton
 Greg Bizjak



Donna Beasley
 Diane Boshell
 Gary Burton
 Jimmy Butler
 Alfred Catlin
 Gregory Cobb



Jim Cornelius
 Wanda Courington
 Dessie Crutchfield
 Wanda Davis
 Jeanette Elliott
 Laura Gaddy



Perry Guthrie
 Sherri Hambric
 Gregory Herron
 John Jenkins
 Roger Jones
 Stephen Key



Edra Kimbrell
 Donna Lawson
 Teresa Lazenby
 Stanley McConnell
 Lilah McDonald
 Stella Morris



Teresa Morris
 Sarah Norris
 Janice Plyler
 Gloria Sivley
 Rhonda Smith
 Sherri Taylor



Dozie Lee Walker
 Donald Willingham
 Anthony White
 Barry White
 Gary Wise
 Veda Wright

NOT PICTURED

Rebecca Allen
 Mary Chatman

Charles Morton
 Connie Sokol



ORGANIZATIONS





Tommy Cross
President



Becky Bell
Vice-President



Barbara Allison
Room 2

STUDENT



Jerry Barentine
Room L-1
Debra Boshell
Room 4
Janet Brown
Room 3
Mike Burton
Room L-3
Glenn Cooper
Room 5



Wanda
Courington
Room 1
Buddy Cross
Room 8
Donald Eddy
Room 9
Emily Eddy
Room 14
Adrian Gwin
Room 15



Terry Hanes
Room 7
Linda Hayes
Room 11
Mike Hudson
Room 12
Eddie Jackson
Room 10 O.B.
Vergie Kilgore
Room 16



Vicki Barton
Secretary



Mary Kathryn
Conner
Treasurer

COUNCIL



Hal Lindley
Room 13

Lynn Madison
Room 10
Ken Mitchell
Room 17
Mike Myers
Room 32 O.B.
Brenda Otwell
Room 11 O.B.
Deborah
Paramore
Room 18



John Primm
Room 20 O.B.
Melissa
Robinson
Room 35 O.B.
Mike Scott
Room 36 O.B.
Wayne Snoddy
Room 22 O.B.
Murry Stovall
Room 19



Helen Wade
Room 39 O.B.
David Williams
Room 20
Dennis Williams
Room 30 O.B.
Deborah Wilson
Room 23 O.B.
Mr. H. E. Erwin
Sponsor





Becky Bell
President
Vice-President of
Student Council



Murry Argo
Vice-President
Senior III Class



Mrs. Mildred Snow
Sponsor



Jane Hudson
Secretary
Glee Club



Jimmy Reid
Treasurer
Beta Club

INTERCLUB COUNCIL



Paul Barker—Quest Club,
Jim Britian—Key Club,
Steve Byars—National
Honor Society, Buddy
Cross—Sportsmanship
Club, Tommy Cross—Stu-
dent Council.



Deborah Franks—FHA,
Konnie Godfrey—FFA
Chapter B, Tommy Hyde
—DO Club, Eddie Jackson
—Senior II Class, Diane
Jenkins — Junior Red
Cross.



Hal Lindley—National
Junior Honor Society, An-
thony Lockhart—Band,
Tunney Markham—FFA
Chapter A, Cain O'Rear
—"W" Club, Meg O'Rear
—Math Club, Spanish
Club.



Becky Rose—FTA, Ryan
Rowland—Library Club,
Larkin Selman—Senior
III Beta Club, Wayne
Snoddy—Medical Careers
Club, Jawon Standeffer—
Science Club.



Elaine Williamson—Art
Club, Diane Wright—Pro-
jectionist Club.



Meg O'Rear
President



Eddie Jackson
Vice-President



Elaine Williamson
Secretary



Wayne Snoddy
Treasurer



Mrs. Lois Sides
Sponsor



Mrs. Voncile Pearce
Sponsor

MU ALPHA THETA

Paul Barker
Vickie Barton
Becky Bell



Jan Buchstane
Mike Burton
Steve Byars
Tommy Cross
Brenda Crump



Emily Eddy
Gail Gambrell
Pete Gwin
Jimmy King
Ronne Mitnick



Caine O'Rear
Deborah Paramore
Martha Parks
Ann Rutledge
Sara Lee Sherer





Steve Byars
President



Deborah Paramore
Vice-President



Jan Buchstane
Secretary



Vicki Barton
Treasurer



Mrs. Ora Hunter
Sponsor

NATIONAL HONOR SOCIETY



Johnny Aaron
Sandra Barnett
Becky Bell
Jim Britain



Tommy Cross
Brenda Crump
Gail Gambrell
Ronne Mitnick
Jane Nelson



Caine O'Rear
Meg O'Rear
Martha Parks
Larkin Selman
Sarah Lee Sherer



Hal Lindley
President



Buddy Cross
Vice-President



Ann Gwin
Secretary



Jim Dawkins
Treasurer



Miss Anna Mae
Reeves
Sponsor

NATIONAL JUNIOR HONOR SOCIETY

Doris Black
Conway Burttram
Ken Carter
Redie Crump
Judy Earnest



Neil Evans
Melissa Farris
Christopher Hand
Charles Humphries
Betty Kilgore



Billy Kizzire
Shelia Lynn
Mac O'Rear
Steve Parris
Kathie Rassner



Linda Redmill
Melissa Robinson
Gloria Stovall
Helen Wade
Joe Woods





Larkin Selman
President



Pete Gwin
Vice-President



Jane Nelson
Secretary



Brenda Crump
Treasurer



Mr. Frank
McNutt
Adviser

BETA

BETA EPSILON



Johnny Aaron
Paul Barker
Sandra Barnette



Gail Gambrell
*County Beta
Reporter*



Vicki Barton
Becky Bell
Jim Britian
Gail Brown



Sarah Lee
Sherer
*Beta Club
Sweetheart*



Jan Buchstane
Steve Byars
Tommy Cross
Sandra Gosa



Lesley Meeks
Ronne Mitnick
Caine O'Rear
Meg O'Rear



Larkin Selman
*Beta Club
Beau*



Mike O'Rear
Deborah Paramore
Martha Parks
James Pendley



Jimmy Reid
President



Janet Brown
Vice-President



Ann Rutledge
Secretary



Lisa Payne
Treasurer



Mrs. Mildred
Myers
Sponsor

CLUB

TAU ALPHA

Kathy Barker
Diane Boze
Lee Burton
Vickie Blackwood
Debbie Cain



Belinda Cain
Cappie Cameron
Eddie Colvin
Glenn Cooper
Cheryl Day
Frankie Duncan



David Edgil
Eugenia Hood
Janice Franks
Cynthia Jones
Eddie Jackson
Jimmy King



Margaret King
Gene Naramore
Debbie O'Rear
Brenda Otwell
Elizabeth Petree
Mary Ann Rutledge



Barbara Jo Shubert
Kay Shubert
Wayne Snoddy
Celia Thorne
Sue Wilson
Carol Wolfe



Jawon Standffer
President



Mr. Herbert Greene
Sponsor

Mary Kathryn
Canner
Vice-President

Eugina Hood
*Secretary-
Treasurer*

SCIENCE CLUB



Murray Argo
Emmett Black
Jim Britian
Ann Brown
Gail Brown



Belinda Cain
Cappie Cameron
Bobb Carr
Tommy Cross
Ann Davis
Joan Douglas



Emily Eddy
Melissa Farris
Janice Franks
Linda Franks
Gail Gambrell
Mallory Gray



Ann King
Jimmy King
Lesley Meeks
Ken Montgomery
Tommy Myers
Debbie O'Rear



Meg O'Rear
Debbie Paramore
Martha Parks
Elizabeth Petree
Jimmy Reid
Donald Russell



Ann Rutledge
Mary Ann Rutledge
Wayne Snoddy
Millie Wallace
Elaine Williamson
Diane Wright



Jim Britain
President



Caine O'Rear
Vice-President



Wayne Snoddy
Vice-President



John Primm
Secretary



Steve Byars
Treasurer

KEY CLUB

Mallory Gray
Club Sweetheart



Saundra Frazier
Alternate Sweetheart



The Key Club is a Kiwanis sponsored youth organization whose purpose is service in the school and the community.

Jan Buchstane
Division III Sweetheart



Frank McNutt
Sponsor



LIBRARY CLUB



President
Ryan Rowland

Vice-President
Becky Bell



Sponsor
Mrs. Catherine
Brotherton

Secretary
Rachel Jones



Treasurer
Becky Rose



PROJECTIONIST CLUB



Sponsor
Mr. Herbert Greene



Vice-President
Patrice Green



President
Diane Wright



Secretary-Treasurer
Ann Brown





CANDY STRIPERS

Wayne Snoddy
President

Brenda Crump
Secretary



MEDICAL CAREERS CLUB



Jimmy Reid
Vice-President



Mrs. Elizabeth Richardson
Sponsor





Diane Jenkins
President

Jim Britain
Vice-President

Elaine Williams
Secretary

Ryan Rowland
Treasurer

Doris Black
Reporter

JUNIOR RED CROSS



Mrs. Ann Osborne
Sponsor

A Junior Red Cross Project





Tommy Hyde
President



Lynn Madison
First Vice-President



Sandy Saddler
Second Vice-President



Linda Inman
Secretary



Sharon Randolph
Treasurer



Adrian Gwin
Reporter

Sandra Brock
Don Harris
Judy Higgins

D.O.



Kathy Barker
Gary Barnett
Jan Barnett
Sandra Barnett
Ronnie Barton
Larry Bates
Alan Bobo



Donna Boshell
Shirley Braden
David Brakefield
James Brucke
Van Busby
Linda Butts
Bobby Cain
Hershal Calloway



Leon Cantrell
Linda Capps
Barbara Causey
Judy Chandler
Debra Chambless
Jimmy Clark
Jo Ellen Clark
Mary Cole



Jerald Comer
James Crump
Judy Curtis
Dorothy Dill
Richard Drummond
Red Drummond
Marie Duncan
Margaret Early



Jimmy Forrester
Deborah Franks
Patsy Franks
Janice Gibson
Debbie Gilliland
Leon Gober
Leon Grace
Charles Gunter



Gail Hagood
Janice Hanes
Terry Hanes
Jackie Harbison
Dennis Harper
Janice Henson
Bernice Hicks
Phyllis Hill



Patty Hosmer
Dion Hudson
Kay Hudson
James Hyche
Melba Inman
Susie Ivey
Joe Kimbrell
Billy King



Dick Shumate
Reporter



Robert Brown
DO Co-ordinator



D. Joe Gambrell
DO Co-ordinator



J. L. Madison
Local Director



Mrs. Anne
Saddler
DE Co-ordinator



Frank McNutt
*Business
and
Office
Education*

CLUB

Billy Rouse
John Terry
John Thompson
Carl Williams

Jane Knowles
Anthony Lockhart
Ronnie Lockhart
Alivia McCollough
Pat McLean
Jerry McRay
Jimmy McRay



Delila Miller
Monty Mims
Ken Mitchell
Pat Mitchell
Diane Moon
Ann Moore
Ken Nix
Brenda Owens



Linda Owens
Rita Panter
Harold Parrish
Linda Patton
Gary Peak
Georgetta Pike
George Posey
Tim Portzer



Roger Prescott
Rodney Reid
Roger Sandlin
Ricky Sherer
Gerald Shubert
Paulette Shubert
Sandra Sides
Travis Smith



Jawon Standeffer
Wayne Stedman
Gary Tedford
Steve Tubbs
John Usrey
Paulette Wade
Jerry Waid
Sandra Waid



Martha Walker
Danny Walls
Don Watkins
Joyce Whisenhunt
Janice Whitfield
Ernest Wilcutt
Billy Williams
Judy Willingham



Frank Wilson
Kyle Wilson
Glenda Windham
Phyllis Windle
Wayne Woods
Mack Wright
Larry Yarchuck
Danny Yates





Anthony
Lockhart
President



Don Russell
*Vice-
President*



Glenn Cooper
*Secretary-
Treasurer*



Shelya Banks
*Band
Sweetheart*

WALKER COUNTY HIGH SCHOOL BAND



Mr. George Patridge
Band Director

CC

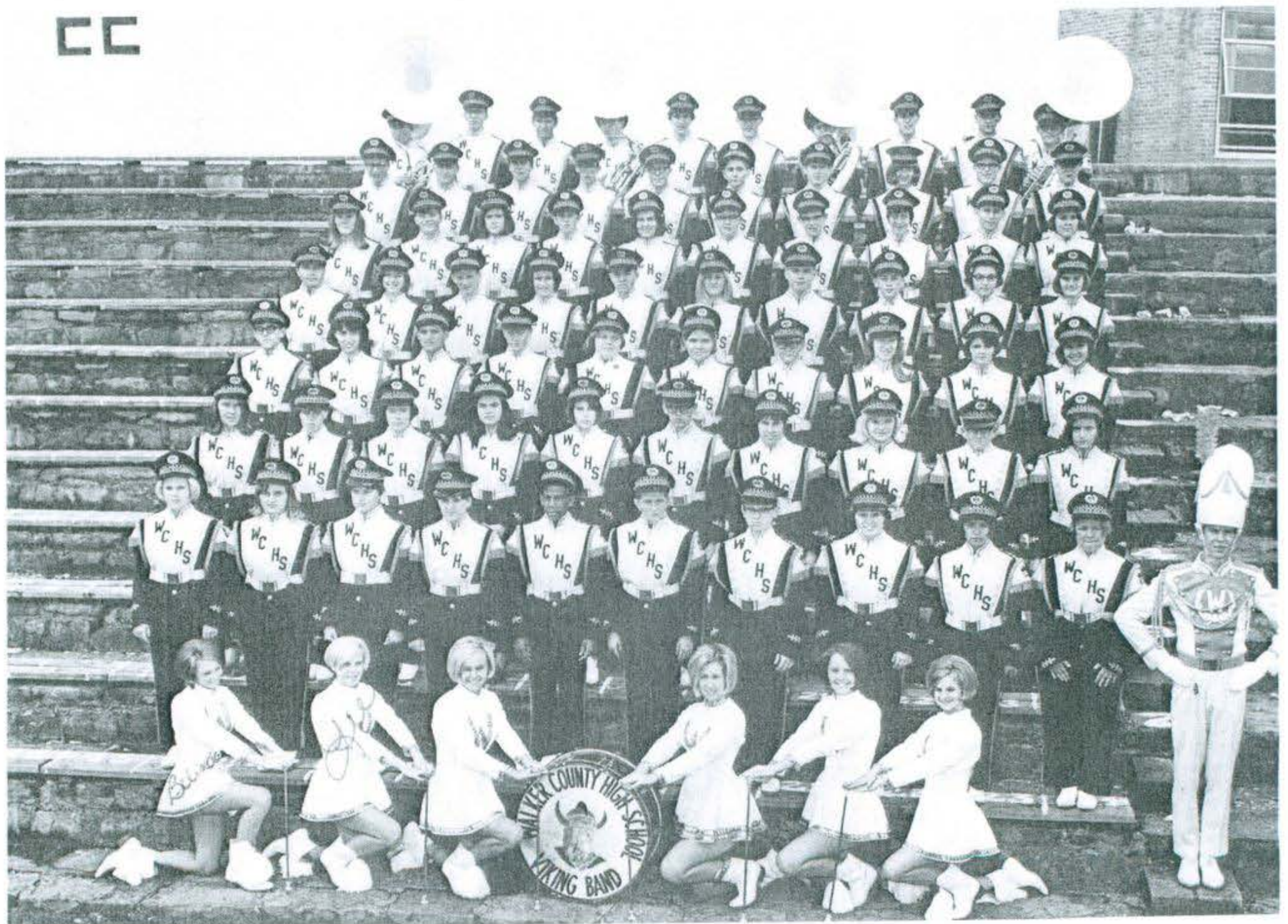



Gail Gambrell
Head Majorette



Sandra Frazier



Dianne Wright



John Primm
Drum Major



Ann Brown



*Lou
Belinda*

Belinda Cain



*Lee
Burton*

Lee Burton



President
Jane Hudson



Vice-President
Diane Boze



Secretary
Malory Gray



Treasurer
Karen Guthrie



Director
Mr. Rex Brown

GLEE CLUB





Bill Allen Sanders
President

Jane Freeman
Vice President



Mr. D. J. Gambrell
Sponsor

Mrs. Anne F. Saddler
Sponsor

**USHER
CLUB**



Patsy West
Reporter

Phyllis Windle
Secretary-Treasurer





Paul Barker
President

Adrian Gwin
Vice-President

Janet Brakefield
Secretary

Jan Kilgore
Treasurer



Mrs. Ora Hunter
Sponsor

QUEST CLUB



Mr. Howard Prescott
Sponsor





Buddy Cross
President



Mike Dover
Vice-President



Sandra Frazier
*Secretary-
Treasurer*



Mrs. Nell Ekstrom
Sponsor

SPORTSMANSHIP CLUB

Sophomore Homeroom Officers





Deborah Franks
President



Celia Thorne
Vice-President



Ellen Borden
*Secretary-
Treasurer*



Pattie
Wickersham
*Recreational
Leader*



Libby
McCollough
*Recreational
Leader*

FUTURE HOMEMAKERS



Nina Akins
Jeannie Aldridge
Rose Allred
Dianne Atkins
Linda Bailey
Linda Banks
Shelia Barton
Jeannie Baxter

Barbara
Birmingham
Vicki Blackwood
Dianne Bonner
Linda Boshell
Diane Boze
Charlotte Braden
Shirley Braden
Deborah Bradford

Libby Bradley
Judy Brown
Kay Browning
Deborah Bryant
Jan Buchstane
Dianne Burton
Yvonne Butler
Gena Cain

Linda Capps
Janice Clouse
Mary Kathryn
Conner
Jo Ann Cook
Sharon Cooner
Deborah Cottrell
Reidie Crump
Carolyn Duncan

Marie Duncan
Emily Eddy
Janis Elkins
Libby Ferguson
Martha Ford
Brenda Forrester
Carolyn Frazier
Saundra Frazier

Jane Freeman
Gail Gambrell
Linda Gay
Peggy Geeslin
Sharon Gibson
Vicki Gibson
Janice Grace
Carol Griffin

Teresa Guthrie
Brenda Handley
Betty Harris
Pat Harris
Linda Hayes
Sandra Homan
Cynthia Hood
Patty Hosmer



Diane Steele
*Recreational
Leader*



Sarah Sherer
Pianist



Norma Barton
*Parlia-
mentarian*



Patsy Franks
Reporter

OF AMERICA

Pam Hudson
Linda Inman
Linda James
Diane Jenkins
Linda Jones
Debra Keeton
Brenda Kiker
Phyllis Kilgo



Betty Kilgore
Margaret King
Sylvia Kiser
Carolyn Langley
Deborah Luker
Shelia Lynn
Donna McClendon
Betty McClendon



Brenda McConnell
Janice McCutcheon
Ronne Mitnick
Linda Morrow
Jane Nelson
Linda Nolen
Brownie Norris
Gay Nelle Odom



Joyce Odom
Meg O'Rear
Rita Panter
Dianne Phillips
Georgetta Pike
Cindy Posey
Paula Prescott
Jerri Price



Sharon Randolph
Glenda Richardson
Barbara Robinson
Rita Russell
Cathy Shaneyfelt
Brenda Smith
Gayle Steadman
Kathleen Stelman



Darlene Taylor
Janice Thornton
Debbie Townley
Jimmie Lou Townsend
Rita Uptain
Wanda Warren
Mary Washburn
Joyce Whisenhunt



Judy White
Janice Whitfield
Anita Williams
Brenda Wright
Linda Wright
Mrs. Peggy Dotson
Miss Elizabeth
Waldrop
Miss Eleanor Williams





Becky Rose
President



Elaine
Williamson
Vice-President



Vickie Barton
Secretary



Meg O'Rear
Treasurer



Miss Elizabeth
Waldrop
Sponsor

FUTURE TEACHERS OF AMERICA



Rita Akins
Shelya Banks
Vickie Blackwood
Gail Brown



Jan Buchstane
Mary Kathryn Conner
Brenda Crump
Ann Davis
Cheryl Day
Janice Franks



Gail Gambrell
Janice Gibson
Carol Grace
Mallory Gray
Sandi Harper
Eugenia Hood



Loretta Humphries
Edwina Ingle
Cynthia Jones
Sharon Kimbrell
Margaret King
Sylvia Kiser



Betty McCarty
Ronne Mitnick
Debbie Nixon
Brenda Otwell
Deborah Paramore
Sarah Pruitt



Ann Rutledge
Mary Ann Rutledge
Jan Sherer
Sara Lee Sherer
Jawon Standeffer
Celia Thorne



Jim Britain
Editor



Elaine
Williamson
Editor



Jan Buchstane
Editor



Elizabeth
Petree
*Associate
Editor*



Anne Davis
*Associate
Editor*

VIKING STAFF

Mrs. Catherine Brotherton
Sponsor
Jeannie Lee
Tommy Myers
Business Manager
Mary Kathryn Conner
Sandra Eliot
Judy Chandler
Rita Akins
Natie Ashenfelter
Nicki Jones
Ryan Rowland
Janice Gibson
Ken Montgomery
Lawson Murphy
Janice Franks
News Editor
John Gray
News Editor
Serena Colvin
Cappie Cameron
Emily Eddy
Debbie Nixon
Feature Editor
Sara Pruitt
Feature Editor
Diane Boze
Debbie O'Rear
Ann Rutledge
Rachel Jones
Social Editor
Brenda Otwell
Social Editor
Eugenia Hood
Yolande Myers
Becky Rose
Becky Bell
Club Editor
Deborah Paramore
Club Editor
Meg O'Rear
Ronne Mitnick
Deb Gilliland
Tommy Cross
Sports Editor
Ed Drummond
Jimmy King
Emmett Black
Photographer





Konnie Godfrey
President



David Ingle
Vice-President



Harold Parrish
Secretary



William Robinson
Treasurer



Mr. Horton
Sponsor

FUTURE FARMERS OF AMERICA



Ronnie Grace
Reporter



David Pendley
Sentinel





Dennis Williams
Vice President

Sandra Gosa
Historian

Elaine Williamson
President

Bill Williams
Director

Mrs. Olivia Sherer
Sponsor

Carol Wolfe
Director

Kathy Tirey
Director

Cathy McLean
Reporter

ART CLUB





Meg O'Rear
President



Janet Brown
Vice-President

SPANISH



NO
PICTURE
AVAILABLE

Nelson Allen
Katherine Argo
Natalie Ashenfelter
Emily Banks
Jim Barton
Jim Beird



Michall Beasley
Judy Bell
Doris Black
Emmett Black
Dianne Bonner
Charles Brakefield

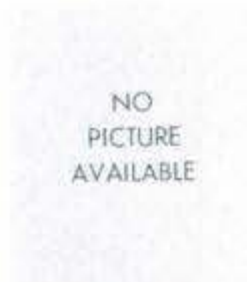

NO
PICTURE
AVAILABLE

Thomas Bryan
Tom Byars
Harold Cain
Carolyn Cameron
Kenneth Carter
Kirk Chapman



Grady Christian
Freda Colvin
Glenn Cooper
Douglas Craig
Buddy Cross
Redie Crump



Maria Daniel
Jerry Dotson
Donald Eddy
Marc Ely
Linda Franks
Mitchell Freeman



Danny Gober
John Gray
Cathy Guthrie
Ann Gwin
Janice Hice
Joyce Hughey



Clark Lollar
Secretary



Linda Redmill
Treasurer

CLUB

Melba Inman
Christie Johnson
Bill Jones
Debbie Jones
Annette Keeton
Paul Kilgore



Bertice Kimbrell
Derrell Kimbrell
Margaret King
Rebecca Legg
Tommie Lou Martin
Sandra McCluney



Jerry Morris
Jo Ann Myers
Deborah O'Rear
George O'Rear
Mack O'Rear
Dale Pace



Jean Pate
Elizabeth Petree
Perry Prescott
Kathy Rassner
Jimmy Reid
Jan Sherer



Sandra Sides
Pat Smith
Tony Snoddy
Chris Sovey
Mike Sovey
Gloria Stovall



Murray Stovall
Steve Thomas
Clyde Tirey
Eva Wells
Rhonda Yates
Bernice Reeves
Sponsor



AUTOGRAPHS



SPORTS

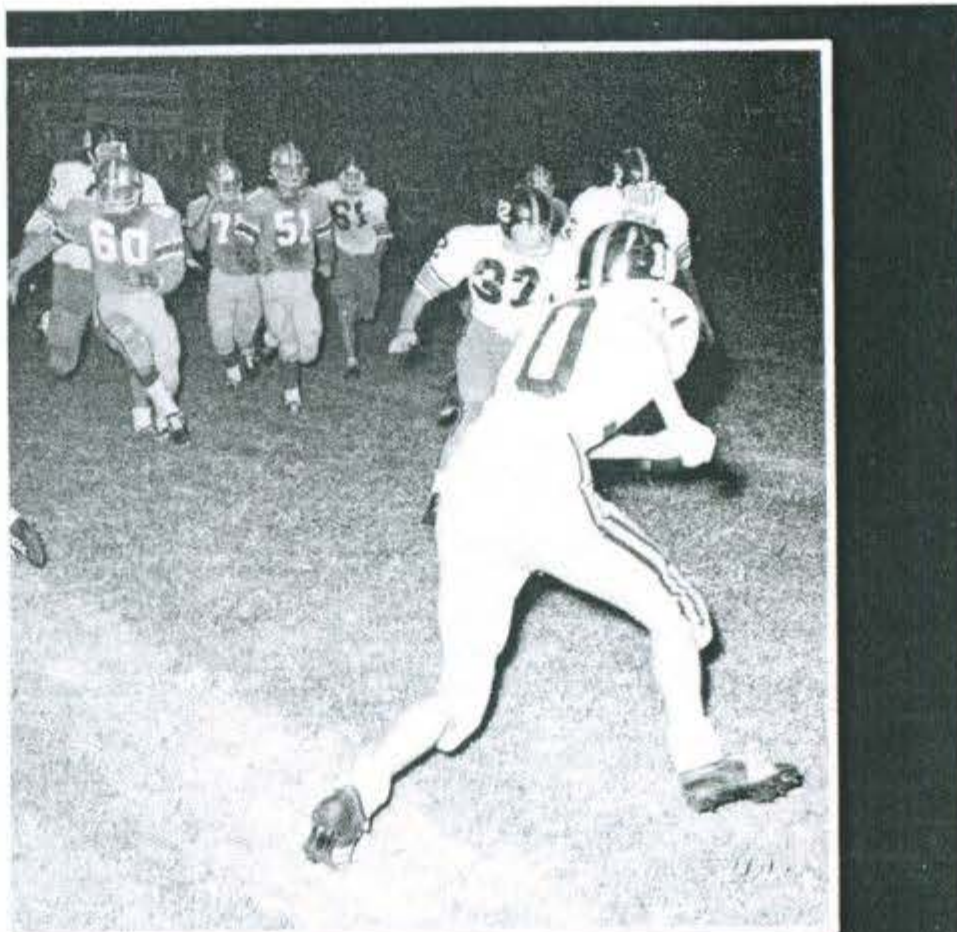



Mrs. Mary Jo
Lankford
Sponsor

*PEP
SQUAD*



Murray Argo
President





WALKER VIKINGS COACHES

Raymond Farmer
Assistant

Al Lewis
Head Coach

Richard Waid
Assistant





Wayne Snoddy
Fullback



Jim Jenkins
Halfback



Larry Brom
Fullback



Eddie Colvin
Fullback



Allen Trotter
Quarterback



Jerry Barrentine
Halfback



Caine O'Rear
Halfback



Anthony Swindle
Quarterback



Larry Lakey
Flankerback

FOOTBALL



Glen Odom
Split End



Hezzie Morgan
Halfback



Sandy Saddler
Halfback



Larry Cain
End



Mike Sherer
End



Gary Ellis
Center



Sam Cain
Center



Clark Lollar
Tackle



Mike Burton
Guard



Gary Argent
End

WALKER VIKINGS '67-'68



Howard Brown
Guard



Charles Kimbrell
Tackle



Bruce Ferguson
Tackle



Paul Kilgore
Guard



Mike Dover
Guard



Ricky Tyree
End



Mickey King
Guard



David Edgil
Tackle

"W" CLUB

President
Caine O'Rear

Vice-President
Sandy Saddler



Treasurer
Mary Conner

Secretary
Ronne Mitnick

The "W" Club is composed of all students who have earned a varsity letter in either football, basketball, baseball, track, tennis, golf, managing, and cheerleading.

FELLOWSHIP OF CHRISTIAN ATHLETES

The Fellowship of Christian Athletes is an interdenominational organization, national in operation and Christian in motivation. The Walker County High School Huddle of this group was founded in early 1966 by the coaching staff of our school.





Gail Brown
Senior



Mary Conner
Head Cheerleader
Senior



Ronne Mitnick
Co-Head
Senior

CHEERLEADERS



Jeannie Lee
Senior

1
9
6
7



Jane Freeman
Senior

1
9
6
8



Eugenia Hood
Junior

Cappie Cameron
Junior



Janet Brown
Junior



Gayla Davidson
Junior





Varsity Cheerleaders

B-TEAM CHEERLEADERS

Top row: Millie Wallace, Barbara Allison, Melissa Robinson.
Bottom row: Deb Boshell, Melissa Farris—*Head Cheerleader*, Denise Banks.





MR. FOOTBALL MISS GOODSPORT

Sandy Saddler

Mary Kathryn Conner



WALKER VIKINGS



Coach Herbert Greene

Captains Murray Argo and Paul Barker





Pete Gwin
Guard



Paul Barker
Guard



Murry Argo
Center

Steve Byars
Forward

Mike Sherer
Forward



Wayne Key
Forward



Larry Richardson
Forward

BASKETBALL

Jimmy Edgemon
Guard





Larry Lakey
Guard



Eddie Colvin
Guard



Larry Brom
Guard

Mike Sadberry
Guard

Charlie Miller
Center

1967-'68



Jerry Barrentine
Forward



Charles Williams
Forward

Alan Trotter
Forward





TENNIS

GOLF





BASEBALL TEAM

TRACK TEAM





CROSS COUNTRY TEAM

First row: Up and Away.

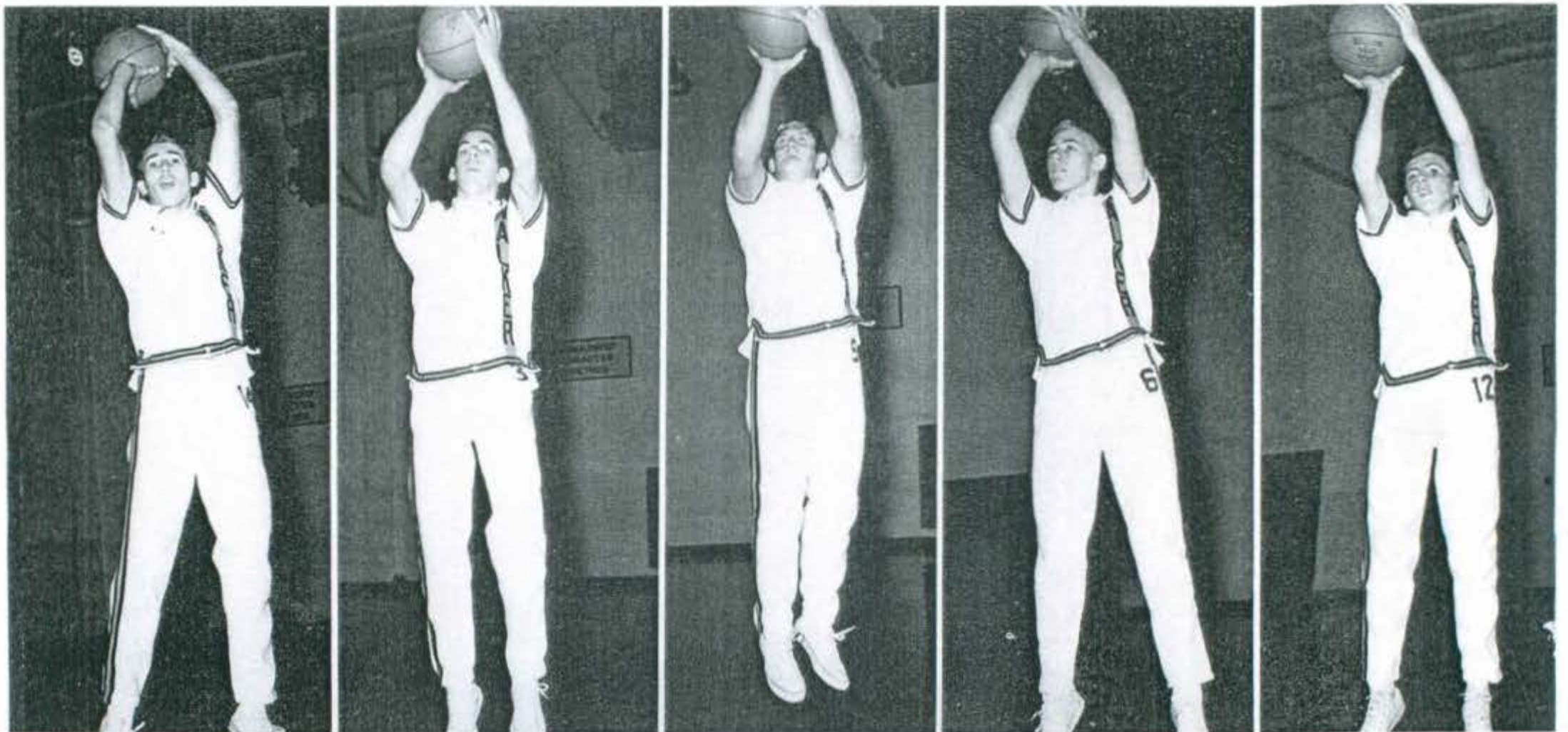

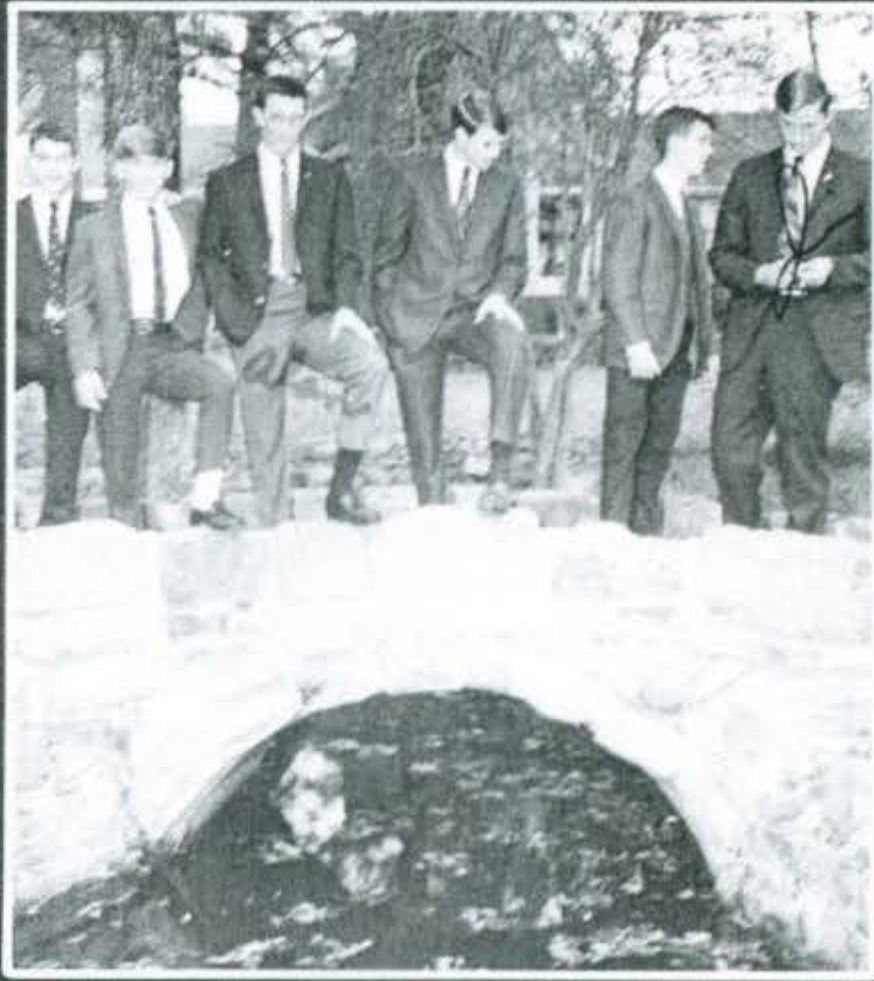

FEATURES





MISS WALKER COUNTY HIGH

Miss Becky Bell

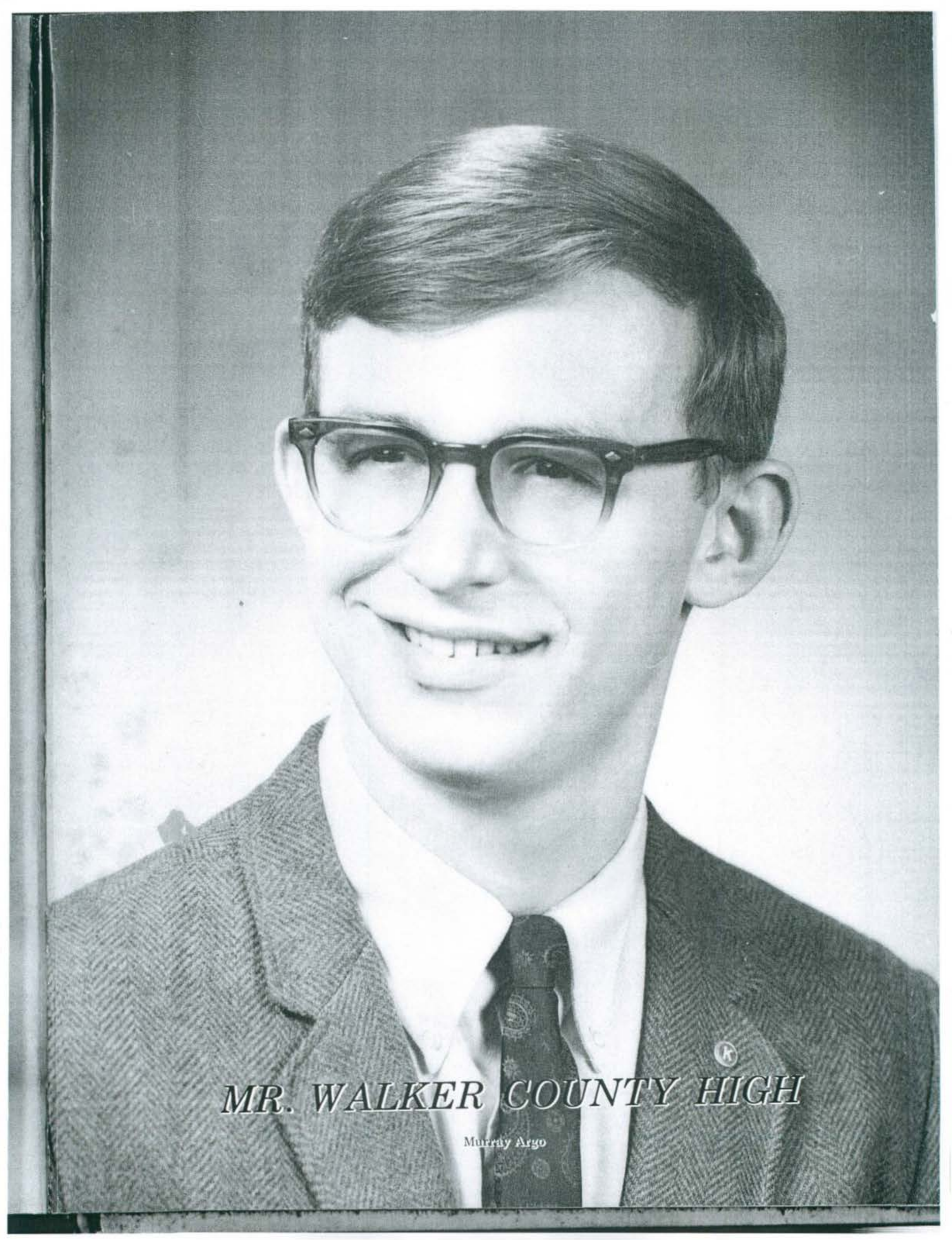

MR. WALKER COUNTY HIGH

Murray Argo

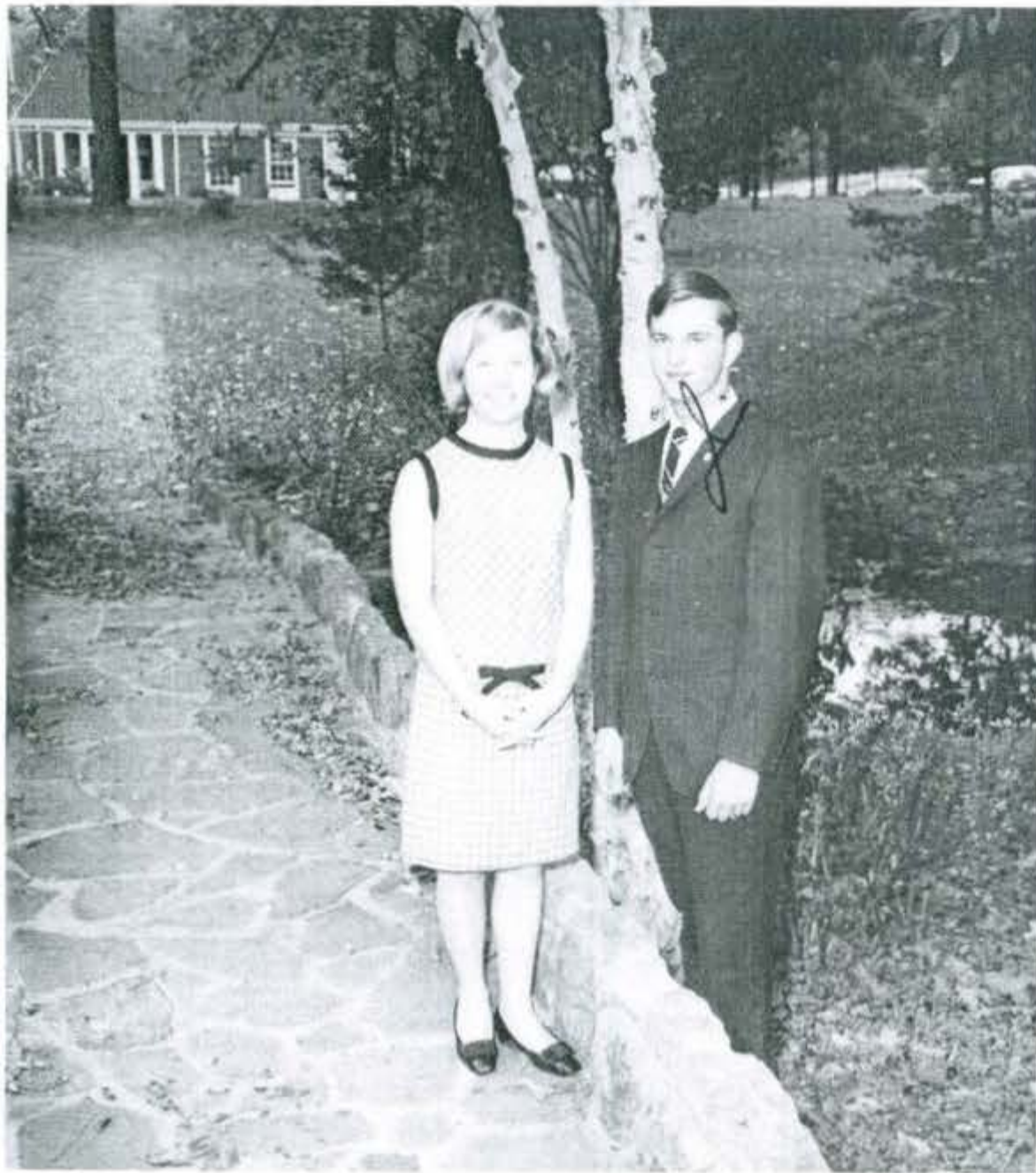

FAVORITES

SENIOR
Vicki Barton
Jim Britain



SENIOR
Jeannie Lee
Caine O'Rear

FAVORITES

SENIOR
Ronne Mitnick
Tommy Cross

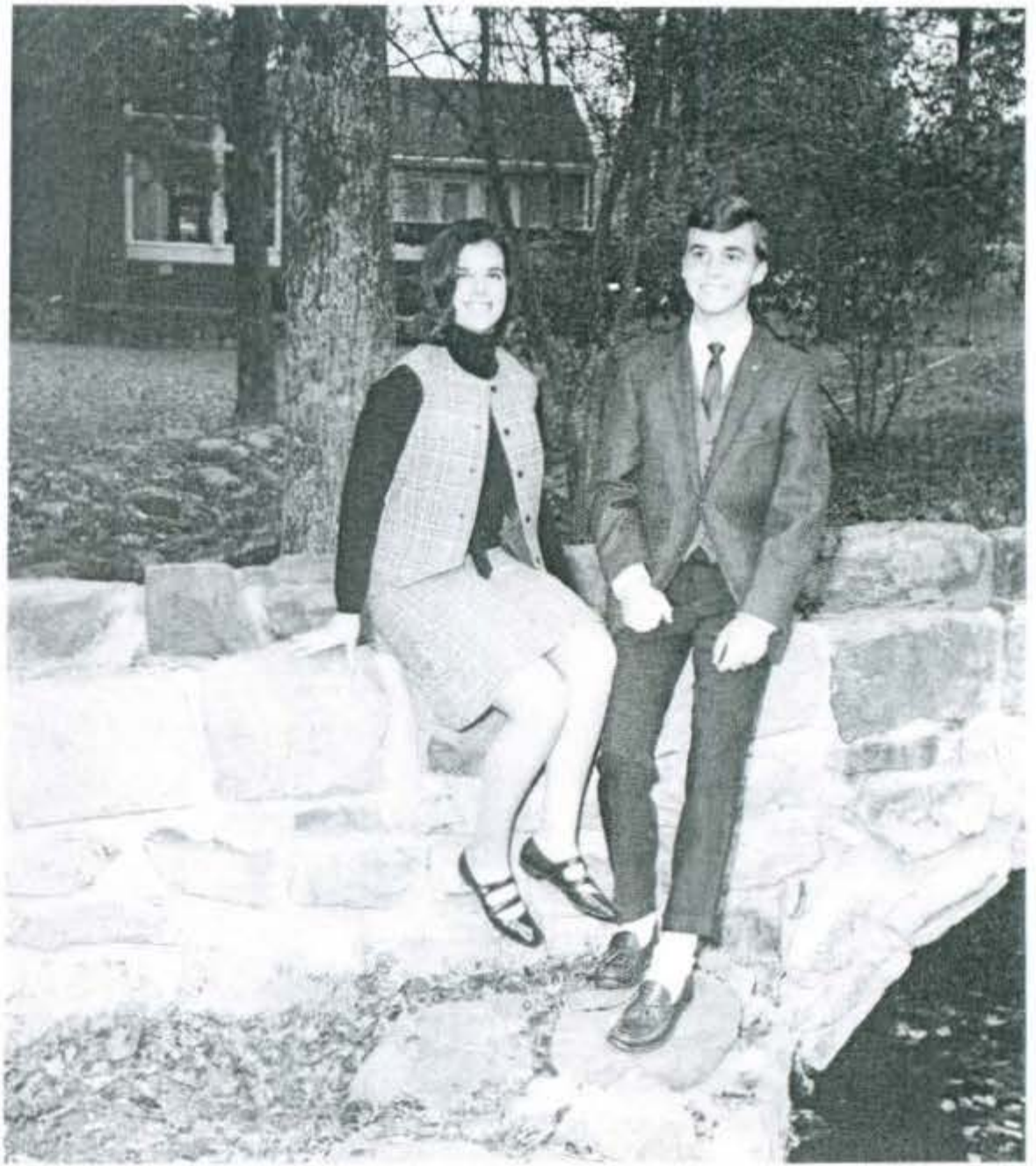

SENIOR
Mary Kathryn Conner
Sandy Saddler

FAVORITES



JUNIORS
Diane Boze
Eddie Jackson

JUNIORS
Janet Brown
Alan Trotter



JUNIORS
Mallory Gray
Wayne Snoddy



FAVORITES

SOPHOMORES
Melissa Farris
Clark Lollar



SOPHOMORES
Debra Boshell
Jim Dawkins



FRESHMEN
Diane Boshell
Barry White

WHO'S WHO



BEST ALL-AROUND
Jeannie Lee
Larry Cain



BEST LOOKING
Anne Brown
Caine O'Rear

BEST PERSONALITY
Becky Bell
Paul Barker



BIGGEST FLIRT
Ronne Mitnick
Tommy Myers

WHO'S WHO



MOST COURTEOUS
Vicki Barton
Pete Gwin



MOST BASHFUL
Brenda Crump
Mike O'Rear



MOST DEPENDABLE
Elaine Williamson
Jim Britain

MOST FEMININE
Jawon Standeffer
MOST MASCULINE
James Jenkins



WHO'S WHO



MOST INTELLECTUAL
Meg O'Rear
Tommy Cross



MOST SCHOOL SPIRIT
Mary Kathryn Conner
Murry Argo

MOST LIKELY TO SUCCEED
Deborah Paramore
Steve Byars



WHO'S WHO



MOST TALKATIVE
Emily Eddy
Ken Montgomery

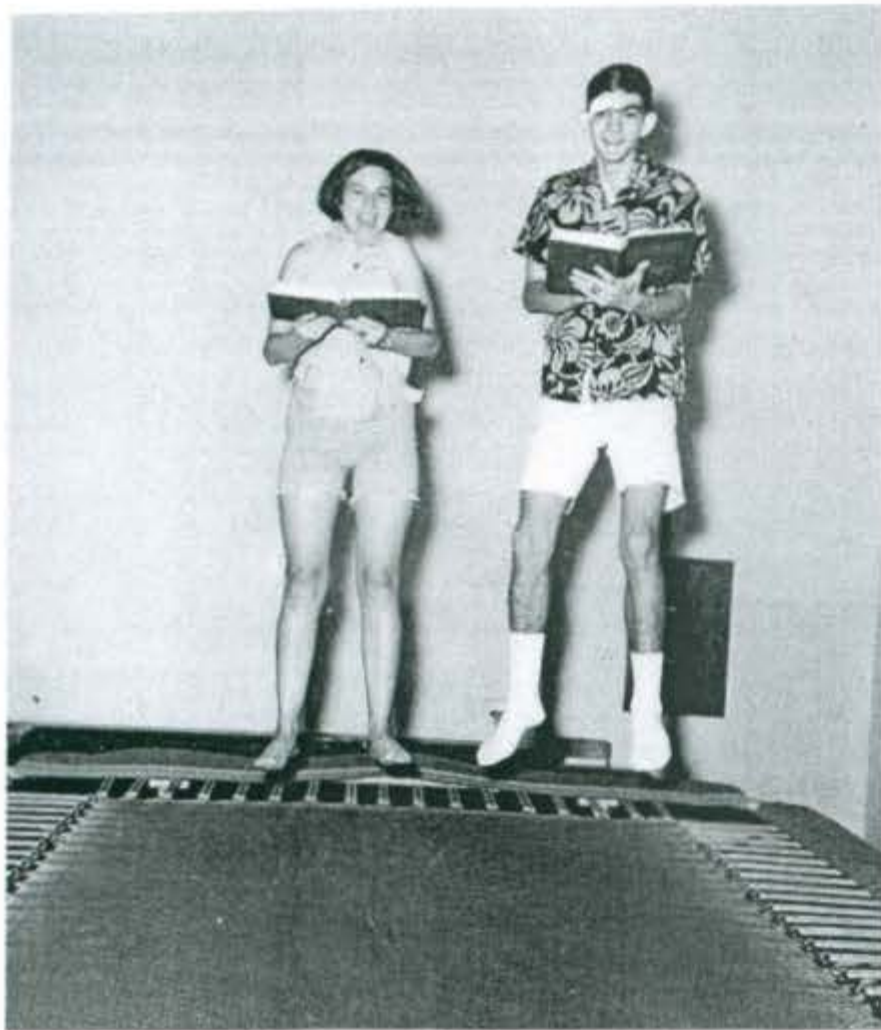

MOST UNPREDICTABLE
Linda Capps
Ronnie Barton



MOST SOPHISTICATED
Jan Buchstane
Sandy Saddler

WITTIEST
Anne Davis
Ryan Rowland



BOYS STATE

GIRLS STATE



Murray Argo

Jim Britain

Gail Gambrell

Tommy Cross

Caine O'Rear

Boys State is held each summer and is sponsored by the American Legion. The purpose of Boy's State is to train boys in the ethics of government in the state. Representatives are chosen by a teacher committee.

Girls State is held each summer at Huntingdon College in Montgomery, Alabama and is sponsored by the American Legion Auxiliary. The purpose of Girl's State is to offer girls the opportunity to learn of the methods and working systems of our state's government. There is one representative to Girl's State from each school and she is chosen for her leadership, citizenship, and scholarship.

*GOOD
CITIZENSHIP
GIRL*

Becky Bell



*GOOD
CITIZENSHIP
BOY*

Jim Britain

HOMECOMING QUEEN AND COURT



MISS DEBBIE MOORE

Miss Georgetta Pike

Miss Debbie Cain

Miss Judy White

Miss Linda Redmill

FOOTBALL SPONSOR AND MAIDS



Miss Belinda Cain

*Have
Belinda*



Miss Cappie Cameron



Miss Lee Burton

*Love you!
Lee*



TOP FIVE: Belinda Cain..... Sweetheart
 Ronne Mitnick First Runner-up
 Brenda Kiker..... Second Runner-up
 Gail Brown..... Third Runner-up
 Kathy Shaneyfelt Fourth Runner-up



SWEETHEART OF WALKER HIGH



MISS BELINDA CAIN

To a real nice
guy that I've
known for a long
time. I hope you
have the best of
luck in whatever
you do. See you
with you in the
class of '69!

AUTOGRAPHS

Best wishes,
James
Harris

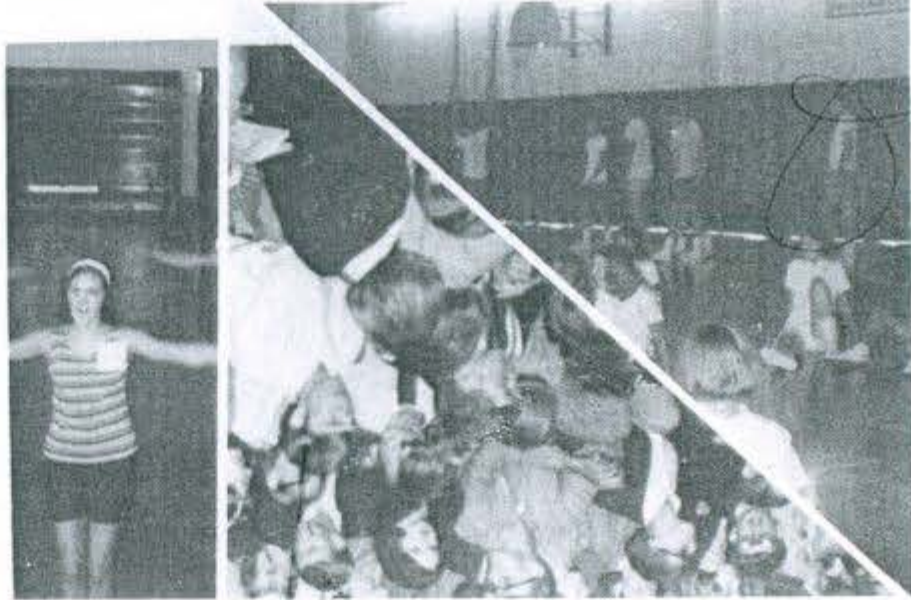

ACTIVITIES





HOMECOMING



DAY

ACTIVITIES





HOMECOMING

Lisa



NIGHT

Patricia Holiday



ACTIVITIES



QUEST CLUB



RULES

THE

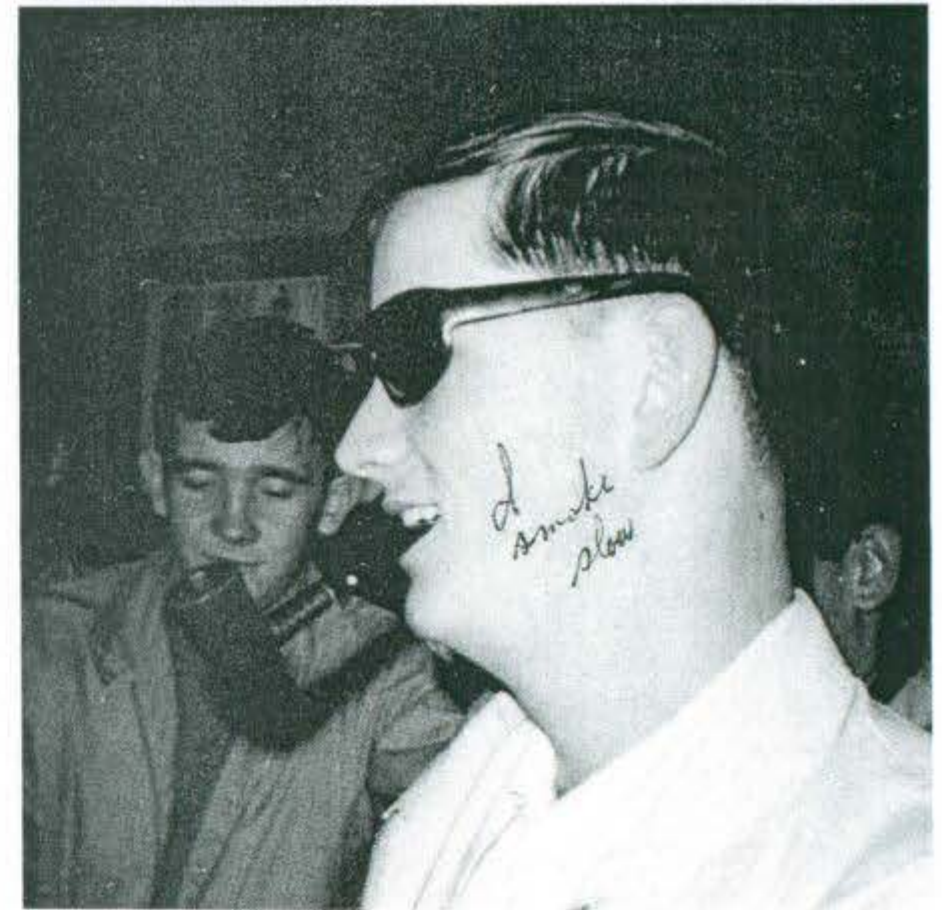

CITY

QUEST CLUB



RULES

THE



CITY



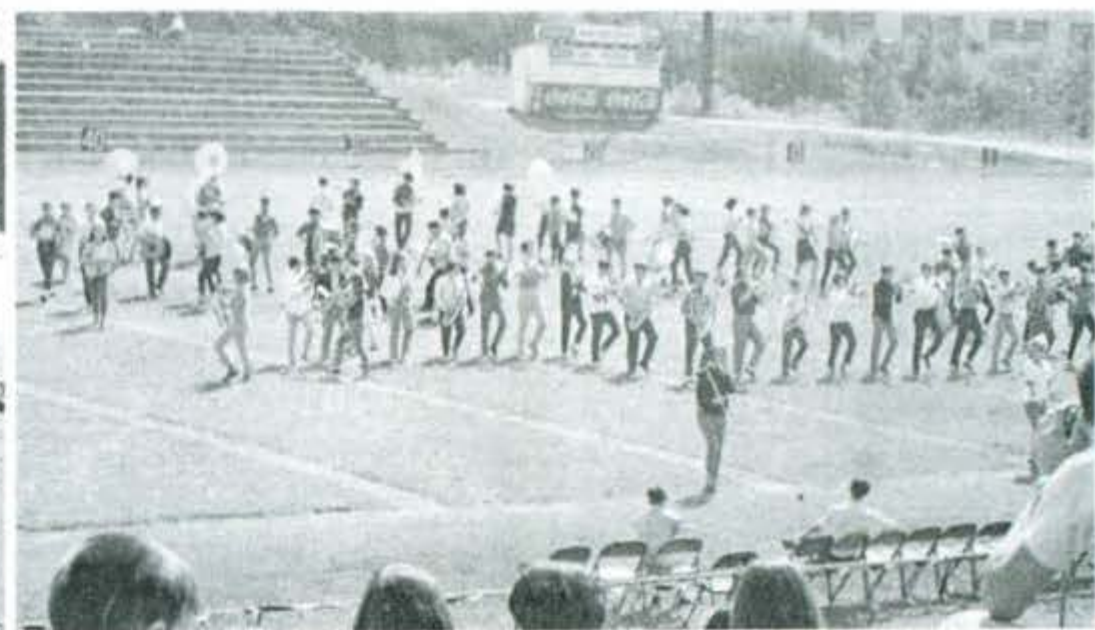



Mary Anne

II Class

WOMEN

M.A.

A.C.

Bob

Wayne,

If you weren't all tied up we might be well acquainted. You're a darling boy with a lot of potential. I hope your life is a success with or without me.

Love forever,
N. Mallory.

Wayne,

I'm sorry you're so dumb. You're really pretty good for not being any smarter. Thanks for being a great V.D. to you. Good luck always.

Jim P.

Wayne,

you and I have been pal-buddies for mucho years. And I have enjoyed them sorta. Now, I am gonna leave this high school and you'll be left here alone with Belinda and you'll will be the "big bro" I'm gonna stop writing cause it ain't worth the muscle strain. Wayne keep a cool mind and also stay as cool as guts and also don't even forget me cause if you do I'll forget you.

Marcus the "bro"

May your happiness be as
deep as the ocean and
your troubles as light as
its foam

Lots of luck,
Janie D.

Wayne
It's been a great
year and I hope
you enjoy your
vacation.
Love,
Belinda

Wayne! We've
almost made it
through this year!
Physics has been a
lot of fun! Yeah!
We'll be big seniors
next year. Class of '69.
Best of luck!
Mary Anne

Wayne,
I love you with
all my heart. I hope
our wedding will be as
lovely as my Grandfather's.
Let's go to Cullman by the way
of the Lake. Love always
Steve

Wayne,

I haven't gotten
to know you this
year, but maybe we'll
have some classes
together next year.

Good luck,
Art O'Neal

Ya-la-la-la-la-Oh,
Hi Wayne. How do I
feel about you. Well,
you know Belinda will
get mad but your so-
so-so-wonderful! Iaa
la-la-la-love,
Aue

Dear ole Wayne,

This has been a great year.
We made a change Spring Practice
early. I just can't express how
I enjoyed having you as my
partner on the 'MM'. Be good
and I don't have to wish
you luck. Bruce Woodham (MM)

Wayne,

I've enjoyed working for Paces
and being with you this year. I
know you can't raise hell because
Bill keeps an "eye" on you.
Good luck, Love, [unclear]

How long
is your great thing
with your English
to and your wife
and your wife
is in luck

Don't know what
is going on

12/20/20

Reserva



